JANUARY 28, 1903.

at 25c Each.

TO TRADE [Incg]

Burger's

Spring St. Los Angeles

and Walking Skirts

50 DRESS SKIRTS—Plain all wool cheviots, etamine, Venetian and broadcloths; in plain, of silk trimmed styles; correct in fit and finish and priced for our Cleanup Sale at

$5.00

DRESS SKIRTS—All wool cheviots, etamines, voguenes and broadcloths in black only; they are all popular styles; some of them are silk trimmed; there is plain effects, in the assortment are values from $12.50 to $15.00; Cleanup Sale price choice

$10.00

of Rugs.

for bedroom or a large one of ours contains so many money, that it will be to claims, and just as leaders lowing values for today's

fringed ends; made of Smith's good colorings; the 50, Cleanup

75c

weave, choice now

$18.00

per Yard 49c.

fancy plaids; lace, cord, olique striped taffetas; printed foulards; satin taffetas; Roman striped Widths Sale

49c

of Linings.

which you can always wanted for immediate weaves as much in de- r. We have taken all part pieces and gives ou will save from one- ould pay regularly.

INCH MERCERIZED MOIRE ATEEN—Colors garnet, green, ardinal and black; has sold e new at 35c. Cleanup Sale rice per yard

15c

INCH FIGURED SATEEN—Rich lace finish, solid colors with fig res and stripe patterns; egular 50c quality, Clean- p Sale price per yard

25c

INCH MOIRE PERCALINE— ray, tan, brown, white and red; e kind which usually sells t 10c. Cleanup Sale rice per yard

5c

Cleanup Sale of Laces.

k Lace Edges—Black and ream, wide handsome pat- erns, choice designs, fine quality, widths to 7 inches nd values to $1.00. Cleanup Sale price per yard

50c

nice Lace Applique Ga- loons—In large variety of styles, all of them choice patterns, will separate to advantage, they are the newest and best of the sea- son; widths up to 2 inches nd values to $1.50. Cleanup Sale price per yard

75c

ce Allovers—In black silk Chantilly and Arabian and eru Nottingham fillet allovers; lso Cluny patterns; heavy tylish effect. All of them choice for yokes, sleeves and waists widths 18 to 20 inches nd values up to $2.00. leanup Sale price per yd

98c

The Times

LOS ANGELES

In Two Parts: 20 Pages.

XXIIth YEAR. | PER WEEK....20 CENTS PER MONTH....75 CENTS | $9 A YEAR. | THURSDAY, JANUARY 29, 1903. | ON ALL NEWS STANDS TRAINS AND STREETS | 5 CENTS

THEATERS—
With Dates of Events.

LOS ANGELES THEATER— H. C. WYATT, Lessee and Manager.
TONIGHT, FRIDAY and SATURDAY EVENINGS, JAN. 29, 30, 31—MATINEE SATURDAY—Kerker and Morton's New York Casino Triumph,
THE TELEPHONE GIRL
Bright, sparkling, Effervescent—A company composed of talent and feminine beauty. JOE EARL AS HARRY MIX. Direction Max Plohn.
Seats now on sale. PRICES—25c, 50c, 75c and $1.00. Tel. Main 70.

ORPHEUM—Tonight—Modern Vaudeville—
.... NOVELTY UPON NOVELTY ....
MILES STAVORDALE QUINTET, ELINORE SISTERS,
ZAZELLE and VERNON, CRESSY and DAYNE,
EDITH HELENA, THREE LIVINGSTONS,
POOR GARGANEY'S, WOOD and BATES.
PRICES—Evening, best seats, 25c and 50c; gallery, 10c; box seats, 75c. MATINEES—Wednesday, seats, 25c; Saturday and Sunday, good seats, 25c; orchestra, box and logo seats, 50c. Children, 10c. Phone Main 1447.

MOROSCO'S BURBANK THEATER—OLIVER MOROSCO, Lessee and Mgr.
TONIGHT—ALL WEEK—MATINEE SATURDAY—MR. JAMES NEILL and the NEILL COMPANY presenting Martha Morton's Masterpiece—
"A FOOL OF FORTUNE."
A brilliant success. Seats held only until 12 o'clock day of performance.
NOTE—Children under seven years not admitted to any Neill performance.
PRICES—10c, 25c, 35c and 50c. Phone Main 1270.
IT'S COMING—NEILL COMPANY in "TICKET-OF-LEAVE MAN."

AMUSEMENTS AND ENTERTAINMENTS—
With Dates of Events.

CAWSTON OSTRICH FARM—South Pasadena—
.... BROOD OF ....
Baby Ostriches Just Hatched
The Original Ostrich Farm of America.

CHUTES—THEATER, PARK, ZOO and MIDWAY—
Last week of Katool's Animal Show. Three Baby Panthers and Madame Schell's trained Lions on exhibition in the Zoo. See the New Roller Skating Rink and the Bowling Alleys.
Admission Today 10c. Children 5c. Ten shows for the price of one.

BROADWAY THEATER—S. W. Cor. Broadway and Sixth Street.
WEEK COMMENCING MONDAY, Jan. 26th. Refined, Continuous Vaudeville. W. F. KARL, JAS. J. MACKEY, CHAS. BOLGER, RACE & 5 BROTHERS, EDISON'S latest animated pictures. Evenings at 7:30 and 8:40 p.m. Matinees Saturday and Sunday only at 2:30-3:30 p.m. Admission 10 cents—no higher. No extras.

"SEEING LOS ANGELES"—10 a.m., 2 p.m.—
Observation Cars Fare 50 Cents
With expert guide, leave daily from office and waiting room, 211 W. Fourth St., opposite Hotel Angelus. 25-mile trips—time, 2 hours. The only way to see this city intelligently.

ELECTRIC THEATER—242 S. Main, opp. Third St. NEW ATTRACTIONS. Programme lasting one hour and fifteen minutes. Admission only 10 cents. Continuous 7:45 to 10:30 p.m.

SUPERB ROUTES OF TRAVEL—

THE PERFECTION OF TRAVELING—
Is via the Limited Trains of the
Southern Pacific
SUNSET LIMITED
Via. New Orleans.
OVERLAND LIMITED
Via. Ogden.
GOLDEN STATE LIMITED
Via. El Paso.
—FASTEST TIME TO CHICAGO—
Two Days and Twenty Hours.
THE ONLY TRAIN COMPLETE IN EVERY DETAIL RUNNING THROUGH
The Southern Pacific gives you your choice of all routes East.
261 South Spring Street.

SANTA CATALINA ISLAND—
An Ideal Winter Resort, 3¼ Hours' Ride From Los Angeles.
DAILY ROUND-TRIP SERVICE, Allowing 3¼ Hours on the Island. Steamer HERMOSA, 600 Capacity. Private Cabins can be reserved in advance.
Hotel Metropole Always Open.
First-class, modern appointments. Electric lighted. Orchestra. Pleasurable outdoor pastimes—boating, bathing, golf, fishing, tennis. VIEWING THE SUBMARINE GARDENS THROUGH GLASS-BOTTOM BOATS. Trains leave Los Angeles daily at 9:05 a.m. via Southern Pacific and Salt Lake Routes.
Apply BANNING COMPANY,
Phone Main 36. 222 South Spring St., Los Angeles.
Pacific Wireless Telegraph Connections to All Points of the World.

Merchants' Independent Line
STEAMERS—EVERY DAY—SAN FRANCISCO, EUREKA, PORTLAND and SEATTLE. Reduced Rates. C. J. LEHMAN, Gen'l Agt., 226 S. Spring st. Tel. M. 36.

OCEANIC STEAMSHIP COMPANY—"SPRECKELS LINE."
S. S. VENTURA, Jan. 29th, for HONOLULU, NEW ZEALAND and AUSTRALIA. S. S. ALAMEDA, Feb. 7th, for HONOLULU only. S. S. MARIPOSA, Feb. 16, 1903, for TAHITI direct. For literature and particulars apply to HUGH R. RICE, Agent, 130 S. Spring St. Los Angeles. Tel. Main 392.

TIMELY SPECIAL ANNOUNCEMENTS—

WHERE HEALTH AND PLEASURE Are Twins.
LOMA LINDA HOTEL HILL BEAUTIFUL
On the main line of the Southern Pacific R. R., sixty-two miles from Los Angeles. No fog—always sunshine. Among groves of blooming oranges, surrounded by snow-capped mountains. Scenery and climate unequaled in the world. Service unsurpassed. The Loma Linda Association, Loma Linda, California. Los Angeles office 1329 South Grand Avenue. Telephone West 16 or Loma Linda.

DYLLWILD—(ONE MILE ABOVE THE SEA.)
....Have You a Delicate Child?
February and March in the invigorating mountain air of Idyllwild will make that child robust. Excellent school in session. Furnished cottages for rent.
For literature write MR. R. A. LOWE, Manager, Idyllwild, Riverside, County, Cal. Long distance telephone. Ring up Idyllwild, Riverside County, and call for Mr. Lowe.

HEMET—The Charming Inland Valley—
HOTEL HEMET, C. H. Rutledge, Mgr. A delightful tourist resort, equipped with all modern conveniences. Special monthly rates. Has a most picturesque golf course ten minutes' drive from hotel. Indian village and hot springs, three miles. Driving and shooting. 4½ hours from Los Angeles on Santa Fe. Tues., Thurs. and Sat., leaving 8:30 a.m.; San Bernardino, 10:42 a.m.; Riverside, 11 a.m., arriving Hemet 12:35 p.m.
HEMET LANDS—To those interested in land investments or in seeking location for a home, this valley offers unequalled opportunities. See our orange tracts demonstrated by growers in full bearing to be citrus land. The closest investigation of the lands, water rights and utilities of the Hemet Land and Water Companies is invited. For full information address J. N. MEYERS, Gen. Mgr., Hemet, Riverside County, Cal. C. A. HUBERT, Los Angeles Agt., 211 W. Fourth St. Telephone Main

ESPERANZA—ALTITUDE 1800 FEET.
THE SIERRA HOME OF THE OPEN-AIR CURE FOR BRONCHIAL AND PULMONARY AFFECTIONS. Ideally located at foot of Mount Lowe. Newly built hotel and cottages; all modern conveniences, electric lights, etc. First-class service. For rates and particulars address Dr. F. C. Melton, Altadena, Cal. Telephone Suburban 55.

AWARDED 18 MEDALS—
Visitors to Southern California should not miss the opportunity of having photographs taken under the most favorable conditions of atmosphere in the world.
STUDIO, 220½ S. SPRING ST., Opp. Hollenbeck. Steckel

NATICK HOUSE—Corner First and Main.
HART BROS., Props.
"The Popular Hotel," remodeled; 75 additional rooms, all newly furnished. Everything strictly first-class. Elevator. American plan, $1.25 to $3.00; latter includes suites with private baths. European plan, 50 cents up.

TOURISTS—SEE OUR WONDERS—Shells, natural, cleaned and polished, in any quantity; also California wood novelties. Come and see them made. Winkler Curio Co., 346 S. Broadway or 546 S. Main St., wholesale and retail.

FURS, FURS, FURS—LATEST STYLES IN SABLE, FOX, MINK, etc., etc., etc. Buy of the manufacturer. E. MENEST, Jr. Cor. Fourth and Main Streets.

PIANOS— 113 S. SPRING 113 S. SPRING 113 S. SPRING FITZGERALD'S

ARTISTIC FURS—FUR GARMENTS MADE TO ORDER—also remodeled into the latest style garments. Seal garments a specialty. D. BOSCOFF, Furrier, 247 S. Broadway, opposite City Hall. Telephone James 3496.

LOCAL WEATHER REPORT.

YESTERDAY: Maximum temperature, 59 deg.; minimum, 53 deg. Wind, 5 a.m., south, velocity 10 miles; 5 p.m., west, velocity 5 miles. At midnight the temperature was 50 deg.; northerly wind.

TODAY: At 5 a.m. the temperature was 48 deg.; clear; cold north wind.

Forecast for Los Angeles and vicinity: Fair and colder; fresh westerly wind.

San Francisco and vicinity: Fair; becoming cloudy and unsettled at night; continued cold, probably with frost in morning; light north wind.

[The complete Weather Report will be found on page 8.]

POINTS OF THE NEWS
IN TODAY'S ISSUE OF
The Times

INDEX.

Part I.

1. Statehood and Arizona Bonds.
Awful Wreck on Espee.
2. Pith of News from Middle West.
Fatal Folly of Engineer.
3. Ankeny Gets Caucus Nomination.
4. Want Works Bill Discussed.
5. Fitz and Ryan to Meet.
6. Editorial Page: Paragraphs.
7. Local Sporting Record.
8. Weather Report.
Lines; Classified Advertising.
12. City in Brief: Paragraphettes.
Home News and Local Business.
Record of Marriages and Deaths.

Part II.

1. Crowds Attend Chinese Festivities.
2. Public Service: Official Doings.
The Times' Answers by Experts.
4. Hints to Housewives.
5. Financial and Commercial.
6. Our Neighboring Counties.
7. Los Angeles County News.
8. Sperry to Open Branch Here.

SYNOPSIS.

THE CITY. Sperrys to establish big flour mill here....Garbage contractor to start up new crematory....Proposed amendment of Broughton franchise law....Smallpox scare at City Hall. Councilmen indignant about Black's poolroom....Two farewell banquets to Bishop Montgomery....Tourists flocking to Chinatown....C. L. Lewis made superintendent of Postal Telegraph lines in Southwest....I. W. Hellman going to build new home for reorganized Farmers' and Merchants' Bank. Plan to set aside part of Griffith Park for military reservation....Ventura entitled to but one constable....Mrs. Stowe sues Santa Fé for damage to fingers....Fewer generals for militia. Pastor Smale has the call....Bartelson given eight years for robbery....Porch-climbing burglars again at work. Thefts of luggage at Van Nuys Hotel. Unique industry at Elizabeth Lake. City Hall employés' salaries to be raised....Developments due in race-track war....Funeral of former Postmaster Van Dusen.

SOUTHERN CALIFORNIA. Divorced Ohio woman captures her baby from ex-husband by strategy and force at Pasadena....Millionaire charges swindle and sues to recover on large mining investment at San Bernardino....Judge Trask decides Ventura election contest for independent candidate in interesting opinion....Riverside to petition Legislature against Works Irrigation Bill. Woman wields knife in defense of aged husband at San Diego....Long Beach may build pleasure pier of stone. Brilliant wedding at Anaheim....Building boom on at Imperial.

PACIFIC SLOPE. Opponents of Works Bill want full discussion. Kevane and Barham near end of their rope....University Building Bill favorably reported....Proposed amendments to game laws....Awful wreck on Espee....Legislators denouncing Perkins for his inconstancy....Levi Ankeny gets caucus nomination for Senator....Canada to increase Chinese head tax....Murderer Brady was shot three times....All California rivers full....Morosco to build theater in San Francisco....Bad man's quick finish.

WASHINGTON. Quay clears the road for canal treaty....President back from Canton....Alaskan boundary treaty excites Congressman Jones. Quarantine line moved....Rawlins raises old Philippine issue....Delegate Smith bubbling over with Coler. Ambassadors favorable to raising of blockade....Statehood and Arizona bonds.

FOREIGN. Chinese uprising nipped in the bud....Prussian Prince ends his life....Hearing of Crown Prince's divorce suit postponed....Belgium offers to collect Venezuelan customs. European allies awaiting reply to their last note.

GENERAL EASTERN. Wreck on Central of New Jersey caused by reckless engineer....Rockefeller will spend millions to find cure for consumption. New Hampshire lawmakers after faith healers....Addicks accuses "regulars" of bad faith....Lengthy arguments before Strike Commission. Gambler Bucklin pleads not guilty. Snowslide in Utah.

SPORTING RECORD. Fitz and Tommy Ryan will meet in ring. Crescent City sport....Fisher signs Graham as captain and other players.

SIXTY THOUSAND DINED.

CALCUTTA, Jan. 28.—In celebration of the coronation of King Edward 60,000 people were banqueted last night. A display of fireworks which followed was witnessed by about two hundred and fifty thousand persons.

WILL PLAY FOR KING.

LONDON, Jan. 28.—Sousa's band has been commanded to play before King Edward at Windsor Castle, Saturday evening.

PUT UP LUMBER PRICES.

CINCINNATI, Jan. 28.—The National Hardwood Manufacturers' Association, in session today, decided to advance prices from 10 to 15 per cent. on the various grades of lumber produced by the members.

SUNSET LIMITED STRIKES A LOCAL.

Crash of Trains in the Early Morning East of Tucson, Ariz.

Twenty Charred Bodies and Twenty-five Injured Taken from the Burning Wreckage—Telegraph Operator Failed to Deliver Train Order—Sickening Work of Rescue—Names of the Victims.

[BY DIRECT WIRE TO THE TIMES.]

TUCSON (Ariz.) Jan. 28.—[Exclusive Dispatch.] Two passenger trains loaded with human freight crashed into each other at 3 o'clock this morning, fifteen miles east of Tucson. Twenty charred bodies from the wreck and twenty-five injured have already been brought into Tucson, and the fire which is consuming the wrecked trains has not yet subsided. A number of missing have already been reported, and it is expected that at least eight or ten more dead will be found in the burning ruins of the coaches. The engineers on both trains and one of the firemen were killed outright, and their bodies burned, and so badly charred are the remains of the dead that but one of these has been identified, and there seems no way to find out who the victims are except by watches and trinkets found beside the bodies.

The two trains which collided head on were the Sunset Limited, westbound, and the local passenger from the west, No. 8. The Limited was running late, having been delayed ten hours by a freight wreck in Texas. At Vail's Conductor Parker should have received from Night Operator Clough an order to pass No. 8 at a siding called Esmond, four miles west of Vail's. The conductor claims that he never received the order, while the night operator states that he failed to take it. At any rate, the Flyer left Vail's going down the grade at sixty miles an hour, with No. 8 coming toward it from Tucson at fast time, as it, too, was late. On a curve one mile west of Esmond and fifteen miles east of Tucson, the two trains crashed together.

Both engineers evidently saw the approaching trains several minutes before the collision, but the air brakes were put on too late to do any good, and they came together with terrific force. The engines rose high in the air, and the coaches on both trains piled up in a heap on the wrecked engines, catching fire from the oil tanks on the tenders, which burst into a mass of flames immediately after the trains collided. The mail clerks, baggage masters and the passengers on the front coaches of both trains were thrown in every direction, and the coaches were crushed to splinters and the baggage cars telescoped.

The operator at Vail's had heard the crash and seen the fire, and at once telegraphed to Tucson for assistance. A brakeman, however, was sent back from the ill-fated train to Vail's to appeal for help, but the appeal had already been sent in before his arrival there. In just an hour from the time the wreck occurred the relief train from Tucson was on the scene with the division officials, a corps of physicians and nurses and newspaper men.

VICTIMS IN FLAMES.

Before the day had broken, and in the light of the burning coaches, the relief party set to work to care for the wounded, who had nearly all been removed to the Pullmans which had kept the track and had been pushed back from the burning wreckage. No attempt was made until about 7 o'clock to rescue the bodies of the dead from the fire. When the relief train arrived some of those who had been caught in the wreckage were still alive, and their dying moans could still be heard. The relief party were, however, helpless to save them, as the fire was so hot that they could not approach the wreck. Sometime after daylight a wreck train arrived with its crew, and an attempt was then made to rescue some of the bodies before they were burned beyond recognition, but it was of no avail.

An engine and two coaches were dispatched to Tucson, carrying the thirty injured and under the care of physicians. On their arrival here they were at once removed to St. Mary's Hospital. In the meantime another appeal for assistance had been received, and ten additional coffins were sent to the scene of the wreck. Only eight had been reported killed when the first wreck train left, and that many coffins had been taken out. When darkness came on tonight, twenty-one bodies had already been removed from the wreck and others could still be seen amid the red-hot iron where they could not be reached.

The charred remains of Engineer Bruce and his fireman, George McGrath, were picked up beside their wrecked cab, and they were identified by their watches, one of which was still running, and the other had stopped when the collision took place. The body of Engineer R. Wilkey of No. 8 was found underneath his cab.

The dead:

J. M. BRUCE, Tucson, engineer of the Limited.

R. WILKEY, Tucson, engineer of No. 8.

GEORGE M'GRATH, Tucson, fireman of the Limited.

M. P. WILLIARD, residence unknown.

Sixteen unknown dead; remains charred, and can be identified only by trinkets.

Injured:

GEORGE NICHELSEN, Tucson, ribs crushed and injured internally; will die.

BEN SAWYER, mail clerk, Tucson, burned and limbs broken; will die.

N. H. BOEHME, Tucson, injured about head and shoulders.

L. S. Glidden, Cambridge, Mass., burned about head.

DR. MAYOR, Springfield, O., head cut.

TOM DONOHUE, Tucson, cut and burned.

N. H. BRADFORD, Tucson, head burned.

G. S. WALKER, Tucson, head crushed.

LEWIS GRIGGS, Lancaster, Cal., head and neck cut.

JOHN F. HARMONS, Bakersfield, injured internally.

THOMAS J. LOLLIARD, Elkin, N. C., injured internally; will die.

ANOTHER ACCOUNT.

OPERATOR CLOUGH ACCUSED.

[BY THE ASSOCIATED PRESS—P.M.]

TUCSON (Ariz.) Jan. 28.—Owing to the carelessness of Night Operator Clough at Vail's station in failing to deliver orders to west-bound passenger train No. 7, a frightful collision occurred between No. 7 and No. 8, fourteen miles west of Tucson and six miles from Vail's station. Fifteen bodies have been taken from the wreck already, and there is every reason to believe that number will reach twenty-five before the search is completed and the frightful mass of wreckage is removed.

No. 7, in charge of Conductor G. W. Parker and Engineer Jack Bruce, one of the pioneer engineers in the service, pulled into Vail's Station at 2:40 o'clock in the morning, received orders to pass the east-bound freight at Wilmot Station, and pulled out under these orders, gradually increasing the speed until the train was going at the rate of fifty miles an hour, when six miles west of Vail's she crashed into No. 8, east-bound. The collision occurred as the train was rounding a curve near Esmond Station.

The operator at Vail's had failed to give No. 7 orders to pass No. 8, the east-bound passenger train, at Esmond, and she was under full speed at the time the collision occurred, and running fully forty-five miles an hour. The first intimation received in Tucson about the wreck was when a Pullman car that had been detached from No. 8 by the tremendous force of the collision, came rushing into the yards here, crashing into a switch engine, demolishing it in part and most completely wrecking itself. On board was a colored porter, who told of the wreck. A few moments afterward word arrived from Vail's from the brakeman of No. 7, conveying news of the wreck and estimating the loss of life at from twenty-five to fifty.

Another report has it, and is neither denied nor affirmed, that the operator at Vail's, discovering the terrible mistake, wired to the Tucson office of the wreck, knowing that one must occur. A relief train with Dr. Fenner, the railroad surgeon, and two assistants left immediately for the scene. On arriving, they found a terrible state of confusion and excitement, men and women running to and fro, some in their night robes and others partially dressed. The groans of the dying and wounded were heard on all sides. The two trains were a mass of flames and streams of oil, on fire, were running on the sides of the track. Smoke blinded the workers in their efforts at rescue, and intense heat from the burning cars and red-hot metal parts of cars and engines made the work of rescue doubly hard.

Sixteen wounded passengers were put on the relief train, and sent to this city and placed in a hospital. Six of these are not expected to live, owing to internal injuries and bad burns.

SEARCH FOR THE DEAD.

The work of searching for the dead began as soon as the fire somewhat subsided. Engineer Bruce's charred remains were found beside the engine and partly under the oil tank. The body was burned frightfully. His right leg and left foot had been either taken off or burned off; the left arm was gone and the skull was crushed almost to a pulp. The only thing by which to identify him was his watch, found under the body, and hanging to clothing. His fireman, George McGrath, was found lying beside him with his head under Bruce's body, Bruce's right hand clutching McGrath. Engineer Wilkie of No. 8 was found under his engine cab, his body so burned that it was almost impossible to identify it. Identification was made by means of a watch and chain.

One body pulled out from under the burning wreckage had a pocket knife in the charred hand with the name on the handle, Morris P. Willard.

Two women's bodies were taken from the wreck, but there was no means of identification. One had both hands clutched tightly together as if supplicating. Another body of a man, evidently a soldier, was found crushed on the trucks of the smoker, an army button on a burnt piece of clothing sticking to his burned flesh. The odor of burning flesh was sickening, even at a distance.

Twenty coffins were brought to the scene of the wreck, and by 2 o'clock p.m. fourteen had been filled with charred bodies. These were taken to the city, while the searching party continued work. The bodies of four tramps were found later under the wreckage of the engine of train No. 7.

One of the saddest scenes of the wreck was the burning to death of H. M. Hilton, a wealthy capitalist of Cambridge, Mass. F. S. Glidden and Hilton were traveling together. When the collision occurred, they were sitting together in a smoker. The force of the collision threw Glidden through a window some twenty feet from the car. When he recovered his senses he went in search of his companion and found him pinned down among burning wreckage with no possible way of escape. Efforts of the rescuers were unavailing, and he was forced to stand by and see his companion burn to death in terrible agony.

Another touching incident was when the little eleven-year-old son of Engineer Wilkie came down on the relief train and began searching for the remains of his dead father, who was burned to an unrecognizable state. Another victim of the wreck was found with a razor on his charred body. It is impossible to secure the names of all the dead passengers. There are no means of identification, and the company officials say they have no information that will help out the matter.

Eight cars of No. 8 were completely destroyed, and three cars of No. 7, besides both engines, were piled on top of each other in an indescribable mass of wreckage, burning and smoking. The worst part of the wreckage and where the most bodies were found, was the smoker, which had been telescoped by the forward cars.

Superintendent Sroufe of the Tucson division exonerates Engineers Bruce and Wilkie, as well as Conductors Scriven and Parker. He said he had done his duty. He says the entire responsibility rests on Operator Clough, who has been suspended. Engineer Bruce leaves a widow and five children. Wilkie, a widow and two children. Bruce was a veteran engineer, having handled the engine that hauled President McKinley's train across Arizona.

Superintendent Sroufe and the railroad surgeons have done everything possible to relieve the sufferings of the injured. The loss to the railroad from rolling stock destroyed is not less than $100,000. It will be two days before the track can be cleared. A space a thousand feet long has been built to allow traffic to proceed. The engines were oil burners.

The dead:

JOHN W. BRUCE, Tucson, engineer of No. 7.

R. WILKIE, Tucson, engineer No. 8.

GEORGE M'GRATH, Tucson, fireman No. 7.

J. M. HILTON, capitalist, Cambridge, Mass. Hilton's little son escaped.

Sixteen dead unidentified.

Seriously injured:

FRED DONAHUE, Battle Creek, Mich.

BEN SAWYER, mail clerk, Tucson.

ABE SILVERTON, New York.

C. S. GILBERT, fireman, Tucson.

BEN MERRYHILL, New Hampshire.

Slightly injured:

FREDERICO ROMEA, Juarez, Mex.

GEORGE MICHELSON, Tucson.

W. H. MARKHAM, Saginaw, Mich.

H. M. BOEHME, baggage man, Tucson.

F. S. M. GLIDDEN, Camridge, Mass.

R. PESQUIR, Hermosillo, Sonora, Mex.

W. B. WALKER, Tucson.

MISS IRENE MILLINGTON, Phoenix, Aris.

Operator Clough at Vail's admits his failure to deliver the message for No. 8 to sidetrack at Esmond.

It seems to be the general belief that those in charge of the west-bound train disobeyed orders. It was also said that the operator at Vail's permitted the train to pass without full orders. The train being late and the engineer in a hurry to make up time, the orders were evidently not scrutinized closely.

It was the understanding that the west-bound train should have been sidetracked at Esmond. This was not done. As a result, the trains hit each other with full force.

The engineer on No. 7 was J. W. Bruce. He was killed, and also his fireman, George McGrath. The engineer on No. 8, Robert Wilkie, was also killed; but his fireman, W. S. Gilbert, jumped and escaped with his life, but was seriously hurt. Three tramps riding on the engine of the west-bound train were killed, and also two passengers in the smoking car of the east-bound train. One of these passengers was named J. M. Hilton, and was bound to Cambridge, Mass. The name of the other passenger could not be ascertained, but he was on his way to Bisbee to visit his daughter, Mrs. William H. Cherry, who was widowed in a wreck on the El Paso and Southwestern, a few days ago. These two passengers, with the train butcher and Tom Donahue of Tucson, were in the smoking car. The butcher escaped through a window, and Donahue made a sensational exit from the burning car through the broken roof.

Within a few minutes after the collision, the two trains caught fire. The engines were entirely destroyed. One was cast a hopeless wreckon the right-hand side of the track and the other was thrown upside down on the left. There were three Pullman cars on the east-bound train and two on the west-bound. One of the east-bound Pullmans, the one in the rear, was what is known as a deadhead. The eight cars included two mail cars, two baggage cars, two smokers, two day coaches and an extra box car, carrying theatrical baggage. Two Pullmans, one on each train, were also burned. The rear coach on the east-bound was running empty, having only the colored porter aboard. The passengers and train crews joined hands to save as many of the coaches as possible from the fire, and to do this shoved them apart. The deadhead Pullman got a good start, and rushed back to Tucson and crashed into a switch engine in the yard. The car got bunged up, and the engine was disabled. The porter did not understand the brake, and could not stop the car. He was not hurt.

The bodies of the engineers and fireman were burned under the wrecks of their engines. The three unfortunate tramps were also literally cooked. The fuel oil used on the engines scattered over the cars, and the conflagration was fierce and instantaneous. It is regarded as neighboring on the marvelous that the loss of life was not greater. Both Conductor Parker of the Limited and Night Operator Clough of Vail's are prostrated, and

(CONTINUED ON FIFTH PAGE.)

WASHINGTON.

SADDLING ARIZONA.

Mr. Smith Explains Bond Charges.

One County Subscribed to Railroad Project and No Construction Has Been Done.

Horde of Men Have Had Bonds Validated in Spite of the Supreme Court.

Death of Father Augustin In the Philippines—Aldrich Would Divide Business.

[BY THE ASSOCIATED PRESS—P.M.]

WASHINGTON, Jan. 28.—During the debate in the House today, Mr. Smith, the Delegate from Arizona, took the floor and replied to some of the charges made in the Senate during the debate on the Statehood Bill, to the effect that Arizona had repudiated her debts. He denied that Arizona had ever repudiated a single dollar of debt, or defaulted on a dollar of it. The charge, he said, was based upon the fact that a horde of men owning bonds known to be fraudulent had come to Congress and had those bonds validated, after they had been declared invalid by the Supreme Court.

He explained how one of the counties in the Territory had been induced to issue bonds to promote a railroad enterprise, but, he said, not an inch of railroad had been built for the $400,000 of bonds which Congress had saddled on the people of Arizona.

QUAY'S NEW JOKER.

[BY THE ASSOCIATED PRESS—P.M.]

WASHINGTON, Jan. 28.—A few minutes before Senator Lodge suspended his speech in opposition to the Omnibus Statehood Bill, Senator Quay, in charge of the bill, introduced the Statehood measure as an amendment to each of the two appropriation bills, the Agricultural and the Sundry Civil bills. The document was handed in very quietly, and the occurrence attracted no attention at the time. The amendments contained in each case all the provisions of the bill as it came from the House, and they provide for the admission of Oklahoma, New Mexico and Arizona as States of the Union.

Senator Quay would not discuss the purpose of this step, but his friends practically admit that it is the intention so to join the measure with the bills providing money for the conduct of the business of the government as to render it necessary to accept the Statehood Bill in order to secure the passage of the appropriation bills. That this is the purpose is made more evident by the fact that Mr. Quay requested that the amendments be referred to the Committee on Organization and Conduct of Executive Departments, of which he is chairman. A rule of the Senate requires that in order to avoid being thrown out on a point of order, an amendment to the appropriation bill must have been reported by some committee of the Senate. Senator Quay's committee is composed of nine members, a large majority of whom are friendly to the admission of all the Territories as States, and although it is a committee which has not had a meeting for years, it is contended that it is perfectly competent to pass an any measure that may be referred to it for consideration.

In the usual order of business the amendment to the Sundry Civil Bill would have been referred to the Committee on Appropriations, and the amendment to the Agricultural Bill to the Committee on Agriculture, but this was not done, because these committees are not so certainly favorable to the Statehood proposition, if favorable at all to it. Hence Mr. Quay decided to have the measure go to his own committee, where he feels sure of securing the action he seeks. The intention is to have the committee called together at an early date to consider the amendments.

It is understood that the decision to tak this step accounts for Mr. Quay's motion to adjourn at an unusually early hour today, in the face of the notice given by him yesterday that he would ask the Senate today to sit in continuous session until the Statehood Bill should be disposed of.

SENATE AND HOUSE.

DEMOCRATS AND THE ARMY.

[BY THE ASSOCIATED PRESS—P.M.]

WASHINGTON, Jan. 28.—A sharp debate was precipitated in the Senate today, when Mr. Rawlins called up his resolution directing the Secretary of War to furnish the Senate the proceedings of a number of courts-martial in the Philippines. In the course of his remarks, Mr. Rawlins referred to the death of Father Augustin, and said he was murdered in cold blood. This aroused the ire of Mr. Beveridge, who demanded specifically to know who had committed the cold-blooded murder. Mr. Carmack entered the debate, and characterized the charge, which, he said, repeatedly had been made, that the Democrats were assailing the army, as the "meanest and dirtiest" of any that had been made against the party.

Mr. Proctor defended Capt. Cornelius M. Brownell, who had been mentioned in the Rawlins resolution as being responsible for Father Augustin's death.

The Statehood Bill was taken up at 2 o'clock, and Mr. Lodge spoke in opposition to it.

An attempt by Mr. Aldrich to divide

the business of the Senate with the Statehood Bill failed, and the Senate at 5:15 o'clock adjourned.

The House today made slow progress with the Indian Appropriation Bill, covering only about eight pages in over four hours. Mr. Burton of Ohio, hung on the flank of Mr. Sherman of New York, who had charge of the bill, and insisted upon an explanation of every item. He succeeded in having several appropriations cut down. In the course of the debate, he furnished some interesting statistics on the subject of Indian education, designed to show that the more money the government spent the more helpless the Indians became.

The Senate amendments to the bill to amend the bankruptcy act were agreed to. The Speaker appointed Messrs. Hildebrandt (Rep.) of Ohio, Hughes (Rep.) of West Virginia and (Bartlett) (Dem.) of Georgia members of the temporary comittee on accounts of the next Congress.

QUAY CLEARS ROAD FOR CANAL TREATY.

WILL SIDE-TRACK STATEHOOD BILL FOR IT.

Committee Expected to Order Favorable Report on Saturday and Members of Committee Predict Ratification Within Ten Days—Morgan Irreconcilable.

[BY DIRECT WIRE TO THE TIMES.]

WASHINGTON, Jan. 28.—[Exclusive Dispatch.] Because of the absence of Senators Spooner and Fairbanks, the meeting of the Foreign Relations Committee, called for today, was postponed until Saturday. Members of the committee say the Panama Canal treaty will be favorably reported at that time and be ratified within ten days.

Senator Quay this morning, of his own volition, informed the members of the committee that because of the paramount importance of the canal and the necessity for the United States to begin the work speedily, he would not oppose executive sessions, and would support an early ratification of the treaty.

Singularly enough, Senator Morgan, who has been advocating an interoceanic canal of any kind, preferably the Nicaragua route, is the only Senator who is openly fighting the treaty. He has announced that he would prevent its ratification, if possible.

Positive denial was made today by a member of the Senate Committee on Foreign Relations that the committee is showing a disposition to proceed slowly in acting upon the Panama Canal treaty because of Senator Morgan's insistence on certain questions raised as to Senator Herran's authority shall first be answered.

It is asserted with equal decision that the resolution of inquiry introduced in the Senate by Senator Morgan and referred to the committee would sleep in its present resting place, and nothing would ever again be heard from it.

The reason for the course in regard to the Morgan resolution is plain. Dr. Herran's credentials are now in the hands of the State Department, having been delivered yesterday by the Charge d'Affaires of the Colombian government. It is known now that Secretary Hay had been informed by cable of the mailing of these credentials, and that he entered into negotiations with Dr. Herran with the assurance that the representative of the Colombian republic had full power to act for his government.

ALASKAN BOUNDARY TREATY.

IS SUFFICIENTLY INTERPRETED.

[BY THE ASSOCIATED PRESS—A.M.]

WASHINGTON, Jan. 28.—Representative Jones of Washington has introduced the following resolution:

"Whereas, it is reported that a treaty has been signed by the United States and Great Britain, providing for a commission to interpret the treaty of 1825, between Russia and Great Britain, fixing the Alaskan boundary line, and whereas, there was no uncertainty as to the meaning of said treaty when it was executed, and whereas, the interpretation given to it at the time of its execution was acknowledged by Great Britain for more than fifty years and no question was made concerning it until after the discovery of gold in the Klondike,

"Resolved, that it is the sense of the House, that here is no occasion for a further interpretation of said treaty; that its terms and provisions are clear and plain; that the United States should entertain no proposition looking for a new interpretation, and that the officials of this government should notify Great Britain that it will absolutely refure to entertain or consider any other interpretation of said treaty than that accepted by all parties for more than fifty years, and that the United States proposes and is prepared to maintain its rights under the interpretation until after the discovery of gold in the Klondike."

The resolution was referred to the Committee on Foreign Relations.

FIFTY-SEVENTH CONGRESS.

REGULAR SESSION.

[BY THE ASSOCIATED PRESS—A.M.]

WASHINGTON, Jan. 28.—SENATE. In the Senate today the resolution offered yesterday by Mr. Rawlins, calling on the Secretary of War for information regarding certain trials by court-martial in the Philippines, was called up. Mr. Lodge protested that the resolution called for the presenting of proceedings of a voluminous nature. Rawlins urged that the resolution be adopted because neighbors and relatives of the persons concerned had demanded the facts. He referred to the death of Father Augustin, who, he said, had been murdered in cold blood. "We have reasons to infer," said he, "that a foul crime has been committed, and that the criminal is within our borders and under the present law cannot be reached."

Mr. Beveridge said he had hoped an end had been reached of the policy of insult and badgering about American soldiers. In replying, Mr. Rawlins said he had not specifically charged any person with having committed cold-blooded murder, but his statement was based on affidavits on file in the War Department.

"It is the old charge," said he, "that we have called attention to tortures, and thereby have been arraigning the American army. It is a false and infamous charge. It is simply an attempt to put me in a false position, which I will not occupy."

"If that is the best explanation the Senator can give," remarked Mr. Beveridge, "for his remarkable language here, I think the best friend the Senator has would advise him to accept the alternative of silence."

He then entered upon a defense of the army, and said that Mr. Rawlins had given the best argument why the resolution should be adopted. Senator Hoar interrupted, and asked if it was fair to impute to anybody a desire to attack the American army when the government of the United States itself, through its military authority has made such charges.

Mr. Beveridge reverted to the use of the words: "Cold-blooded murder," and said that Mr. Rawlins would not undertake the responsibility of saying it.

Mr. Carmack characterized the charge that the Democrats were assailing the army as the "meanest and dirtiest of all that had been made." He declared that the Senate Committee on the Philippines had refused to investigate the facts of the murder of Father Augustin. There had been a policy of suppression, he asserted. He insisted that whatever action had been taken by the President and the War Department had been because they were driven to it by the minority of the Senate.

Mr. Beveridge, replying, said Mr. Carmack had made this charge because the investigation did not result as he had hoped it would.

"It did not result," he said, "in putting on the American army the brand which the Senator had thought would be put there, but it resulted in a complete and brilliant vindication."

Mr. Proctor declared that Father Augustin was the head and front of the insurrection in his district. From his standing in the church, he said, Father Augustin was able to divert, contrary to the canons of the church, its revenues from their legitimate purposes and use them to further the insurrection.

HOUSE PROCEEDINGS.

[BY THE ASSOCIATED PRESS—A.M.]

WASHINGTON, Jan. 28.—HOUSE—Soon after the House convened today a motion was made to concur in the Senate amendments to the Bankruptcy Bill, and after some debate it was agreed to, 124 to 32. The House then resumed consideration of the Indian Appropriation Bill.

WANTS SHOT AT BIRD.

SMITH AWAITING A TURN.

[BY DIRECT WIRE TO THE TIMES.]

WASHINGTON, Jan. 28.—[Exclusive Dispatch.] Delegate Mark Smith of Arizona is waiting for an opportunity to be recognized on the floor of the House by the Speaker in order to tell what he calls the true story of the Pima-county bond fraud and the effort of what he calls "The Coler gang" to get $400,000 from the people of Arizona.

Smith says that many of the Senators at the other end of the Capitol have been badly misinformed in regard to the history of these bonds, which, he alleges, Bird S. Coler is now seeking to have Congress declare shall be paid with interest. He says that if the Speaker will recognize him on the floor he will explain the whole transaction. Delegate Smith said today:

"Bird S. Coler and his gang are down here attempting to interfere with the admission of the Territory of Arizona because that Territory has resisted, as far as it could, the unlawful demand for the payment of a lot of fake bonds which were validated by a special act of Congress through the agency of the same Coler people.

"Arizona stands to lose over $400,000 represented in bonds and interest for the construction of a railway that never hauled a passenger. What is more, no such railroad was ever built. A few ties were laid and a few feet of light rails put down, and all that now remains of the $400,000 railway system is a streak of rust in the Arizona Desert.

"The bonds were issued in 1883 by the county of Pima to aid in the construction of the railway. The authorities of the Territory have always denied the legality of the issue, because no railroad was ever built, and the United States Supreme Court upheld this claim. A bill was passed by Congress declaring the bonds to be valid, and requiring the Territory to pay them. We do not dispute this decision, and are willing to carry out the mandate, but an effort is being made to collect compound interest on the bonds. The Funding Commission of Arizona was ordered by the Supreme Court to fund their bonds. The mandate of the court was changed, as it was transmitted to the lower court so as to allow an additional grab at the treasury of the Territory. The change consisted in compounding the interest on the bonds. The Supreme Court judgment was that of bonds with accrued interest on all coupons.

"The Funding Committee has refused to obey this mandate, but stands ready to follow out the decrees of the Supreme Court by funding the debt."

WASHINGTON BRIEFS.

Moved Quarantine Line.

WASHINGTON, Jan. 28.—The Secretary of Agriculture has issued orders modifying the Texas fever quarantine line of California and other States. These orders move the line from the State borders, and adopt the line established by the State authorities.

Herran's Credentials Filed.

WASHINGTON, Jan. 28.—Mr. Herran, the Colombian chargé d'affaires, has called at the State Department and filed his credentials, empowering him to take up the business of the Colombian legation here as the successor of Señor Concha.

Regulation of Trusts.

WASHINGTON, Jan. 28.—Representative Patterson of Tennessee has introduced an anti-trust bill. It seeks to accomplish the regulation of trusts through the agency of the Bureau of Corporations in the Department of Commerce.

Fraser River Hatchery.

WASHINGTON, Jan. 28.—Senator Foster of Washington recently presented to Secretary Hay the request of some of his constituents for the establishment of a fish hatchery on the Fraser River in British Columbia, which has called forth a general statement from the Secretary, showing it to be the policy of the State Department to take no action upon any minor question affecting the relations between the United States and Canada, so long as the dispute between British America and Alaska remains undetermined.

BOILER EXPLODES.

Disaster in Foundry at Anniston Results in Six Deaths and Several Others Fatally Injured.

[BY THE ASSOCIATED PRESS—A.M.]

ANNISTON (Ala.) Jan. 28.—A large boiler in the malleable foundry of the Southern Car and Foundry Company blew up today, killing six persons and injuring twenty others, several of whom will die. The dead:

THOMAS BURCH, pipe fitter.
IKE HARDY, car maker.
J. A. FORTE, boiler maker.
Three colored men.

Parts of the boiler weighing several hundred pounds were blown a hundred feet from the place of the explosion. The cause of the explosion is not known.

FATAL FOLLY OF ENGINEER.

Cause of the Disaster on Central Railroad.

Scenes Following the Wreck Were Unusually Horrible.

Cars Splintered Almost into Kindling and Soon Began to Burn Fiercely.

[BY THE ASSOCIATED PRESS—A.M.]

NEW YORK, Jan. 28.—Up to noon today the total loss of life by last night's train wreck on the Central Railroad of New Jersey at Graceland, N. J., was believed to be twenty-three.

Of these thirteen bodies had been identified, and ten were held at Blairfield for identification. From the wreckage twenty-one injured were taken to the hospital today. More than fifty persons were injured, some of them very severely. The hospital reports state that with perhaps one or two exceptions all will recover. The blame for the accident is placed by the railroad officials on Engineer Davis of the Philadelphia and Reading Express.

According to a policeman who took the engineer from the smashed cab, Davis admitted that he had taken chances and disregarded the danger because he expected to see the red and green lights change to white as he neared them. They did not change, but it was too late to stop, and in an instant the crash came, carrying death to more than a score.

The scenes following the wreck were unusually horrible, because the cars were splintered almost to kindling wood, hot coals from the engine firebox poured out, and the wood was soon burning fiercely. What hope there had been of rescuing the wounded in the last car of the local, had to be given up as the flames spread, and undoubtedly some of the wounded imprisoned by the debris were burned to death. Most of the passengers of the local on which all those who were killed were riding, were well-to-do residents of Plainfield, N. J., and near-by towns who were returning to their homes from their places of business in New York.

The local express that was run into leaves New York at 8:45 p.m., and runs to Bound Brook. It stops at Elizabeth, Westfield and Plainfield, and beyond is run as a local. The through express which crashed into the local leaves New York fifteen minutes later, but travels at a higher rate, and stops only at Elizabeth. The local switches from track No. 3 to No. 4 at Graceland, and the through express should pass the local there. After the through express passes, the other train returns to the express track.

Last evening a freight train occupied track No. 4, and the local express was ordered to take the express track as far as Dunnellton, and there switch onto track No. 4. Soon after receiving the order the local express had to stop to allow a hot box to cool off. The local had just started, and was going at a slow rate of speed when the Philadelphia and Reading express came along and ran into the local train.

The seven unidentified bodies were badly burned, and it will be difficult to make positive identifications.

W. C. Hesler, vice-president and general manager of the Central Railroad of New Jersey, who made an investigation of the wreck, gave out a statement today, in which he said the wreck was due to "human fallibility" in the railroad business.

IDENTIFIED DEAD.

[BY THE ASSOCIATED PRESS—P.M.]

NEW YORK, Jan. 28.—The total number of deaths so far is fixed at twenty, but one body remains to be identified. The list of identified dead is as follows:

ROWLAND CHANDLER, Plainfield.
EDWARD CURRID, Plainfield.
EDWARD FLYNN, Plainfield.
THOMAS A. CUMMING, Plainfield.
ELIAS MILES, Plainfield.
J. R. HALLETT, Plainfield.
H. G. HAND, Elizabeth.
R. W. HAPPERSON, Plainfield.
FRED HARDINGHA, Dunnellen.
HENRY HOGER, Plainfield.
LENA LINDBARGER, Plainfield.
HENY L. MAHAN, Plainfield.
HARVEY M. PATTERSON, West Dunnellen.
CHARLES B. REED, Plainfield.
F. A. SMITH, Plainfield.
C. T. THAYER, Plainfield.
HAROLD W. TOMLINSON, Plainfield.
CRAIG WALDRON, Plainfield.
EDGAR W. WILLIAMS, Plainfield.

Two persons are still missing—J. S. Beekman of Plainfield and Harold Le Dealeaux of this city.

Of the wounded it is probable that four will die, probably within a few hours.

John Finke, station agent at Cranford, said today that just before the accident occurred he received orders to hold the express at his station. He could hear the train coming, and without waiting to answer that he understood instruction he grabbed his lantern and rushed out on the platform. As he emerged the train flashed by. Davis was leaning far out of the cab window looking straight ahead and apparently attending to his duty. It was too late when Finke reached the platform, and he rushed back to his key to warn Westfield, but before he could do so the train had covered the two miles, and was past Westfield and plunging into the other train three quarters of a mile beyond.

Finke says he saw the clock when he took the order to hold the express, and also when he was raising Westfield, and that the time elapsed was only a few seconds over two minutes, showing the express was really traveling at a much higher speed than sixty miles an hour.

OBITUARY.

Louis Simon.

SAN FRANCISCO, Jan. 28.—Louis Simon, partner of the firm of Stein, Simon & Co., is dead, aged 40 years. He was taken ill less than two weeks ago, submitted to a surgical operation, which appeared to be successful, and was thought to be on the road to recovery, when he was seized with an attack of pneumonia, to which he succumbed.

Samuel De Coursey.

PHILADELPHIA, Jan. 28.—Samuel De Coursey, president of the American Railway Company and a prominent financier, is dead at his home of grippe, aged 64 years.

PRESIDENT OF GEOGRAPHERS.

NEW YORK, Jan. 28.—At the annual meeting of the American Geographical Society, Commander Robert H. Peary, United States Navy, has been elected president, to fill the vacancy caused by the resignation a year ago of Mayor Seth Low. The other officers of the society were reelected.

PITH OF NEWS FROM THE MIDDLE WEST.

[BY DIRECT WIRE TO THE TIMES.]

CHICAGO, Jan. 28.—[Exclusive Dispatch.] Thick fog still held Chicago in its clammy folds today. Objects a block away were hidden. The leafless trees and the eaves of buildings dripped moisture, and the streets were sloughs of mud, making altogether a most disagreeable combination. The temperature ranged between 39 and 48 deg. The fog was noted in nearly every State east of the Rocky Mountains, but was more dense about the lakes than elsewhere, and was responsible for a number of fatel railroad wrecks, and delays to traffic. Rain is reported in Nebraska, Iowa, Missouri and the lake region, and low temperature in the Northwest, the mercury at Bismarck tonight registering 6 deg below zero.

BECAME A BRIDE.

Miss Rosalind Moseley became the bride this evening of Charles Henry Lowenthal. Rev. Emil G. Hirsch performed the ceremony.

NEW UNION LEAGUE BUILDING.

The Union League Club last night empowered the Board of Managers to begin negotiations for the erection of the new million-dollar clubhouse according to the plans of Architect Burnham. The club has secured an option on the Kinsley building on Adams street for a temporary clubhouse till the new structure is completed.

ATTRACTED TO CALIFORNIA.

Mrs. George M. Pullman and her mother, Mrs. Sanger, left this evening for California. Mrs. Walter J. Dubis, who is in El Paso, will go to Pasadena, returning to Chicago about the middle of April.

ILLINOIS COLLEGE AFFILIATION.

[BY DIRECT WIRE TO THE TIMES.]

JACKSONVILLE (Ill.) Jan. 28.—[Exclusive Dispatch.] The Illinois College of this city has been affiliated with the University of Chicago. A celebration to mark the change will be held here Friday. The recent success of the college in raising $200,000 gives it a productive endowment of nearly half a million dollars.

EX-SLAVE'S AMBITION.

[BY DIRECT WIRE TO THE TIMES.]

ELGIN (Ill.) Jan. 28.—[Exclusive Dispatch.] Samuel Hill, 70 years old, and a former slave, has announced his intention of running for Mayor of Elgin. A petition in his behalf was started today. Hill fought under Gen. Winfield Scott in the Mexican war. He is now city poundmaster.

LOSING LIFE BY DEGREES.

[BY DIRECT WIRE TO THE TIMES.]

LA PORTE (Ind.) Jan. 28.—[Exclusive Dispatch.] Mrs. Jacob Zimmer of New Carlisle is losing her life by degrees. Physicians amputated a sore toe. The cut failed to heal, and four operations have been performed, with the result that nearly her entire right leg has been removed. The other leg has become affected, and physicians fear that they may again be compelled to use the knife. They are afraid it will cost her life.

REVEREND PREACHER'S SUICIDE.

[BY DIRECT WIRE TO THE TIMES.]

HILLSDALE (Mich.) Jan. 28.—[Exclusive Dispatch.] Rev. Richard Osborn, aged 85, committed suicide this afternoon by hanging himself in his barn. He was widely known in Michigan, Ohio and Indiana, having held charges in all those States. It is supposed that mental derangement caused by illness was the cause.

INTERURBAN LINE OPENS.

[BY DIRECT WIRE TO THE TIMES.]

FOND DU LAC (Wis.) Jan. 28.—[Exclusive Dispatch.] The Fond du Lac-Oshkosh interurban line was formally opened today. Officials of the two cities were taken over the road and entertained with a banquet.

ROCK ISLAND'S PLANT.

[BY DIRECT WIRE TO THE TIMES.]

MOLINE (Ill.) Jan. 28.—[Exclusive Dispatch.] Official announcement was made today by the Rock Island Railroad of its intention to purchase 900 acres just beyond the eastern limits of this city for the location of the entire mechanical force of the system and the freight terminals of five divisions centering here. The project includes the transfer of the shops at Chicago, Cedar Rapids, Davenport and Peoria, and involves an outlay of $1,000,000.

"GIBSON GIRL'S" REVENGE.

[BY DIRECT WIRE TO THE TIMES.]

MANITOWOC (Wis.) Jan. 28.—[Exclusive Dispatch.] Miss Wilhelmine Schley, the "Gibson girl," who alleged that she had been jilted by Edward Krueger of Rockland, was given judgment for $1800 in the Circuit Court in this city today for breach of promise.

CHOATE-OLIVER NUPTIALS.

ALBANY (N. Y.) Jan. 28.—The marriage is announced of Miss Cora Oliver, daughter of Gen. and Mrs. Robert Shaw Oliver, to Joseph H. Choate, Jr., the son of the United States Ambassador to Great Britain. Choate was graduated from Harvard, 1897, and, like his father, followed the law. Miss Oliver is the second daughter of Gen. and Mrs. Oliver.

SWEPT AWAY TO DEATH.

Three Miners Killed and Seven Others Injured by Snow Slide—Fear of Other Disasters.

[BY THE ASSOCIATED PRESS—P.M.]

PARK CITY (Utah) Jan. 28.—A snowslide occured here early this morning that killed three miners outright and injured seven others. It swept down the high mountain overhanging the Quincy shafthouse, carrying that structure down into the valley below, and in its course wrought untold other damage.

The killed:

JOHN GAFFNEY, engineer, single.
E. J. COLTER, station tender, married.
CHARLES D. FRINK, fireman, single.

This is the first accident of the kind that has occurred at Park City since March 10, 1896, when four men were killed at the old Daly, which is located close to the workings of the Quincy.

The cause of the snowslide is the fact that the heavy storms which have raged during the past few days in this locality have so packed the snow in the mountains that it had to come down. It is feared, however, that more slides will take place soon, and excitement in the city is great.

CALIFORNIA LIMITED TO CHICAGO.

The only high-class train that runs through.

It is lighted by electricity from engine headlight to Observation parlor, and it affords Dining Car service that cannot be matched.

It makes the quickest time, and is equipped to afford the highest degree of comfort and safety.

It runs over the pleasantest line, the

SANTA FE.

SOUTHERN PACIFIC TO . . .

Santa Barbara

THE CITY BY THE SEA.

Low Rates, Saturdays and Sundays

$3.50

Round Trip. 261 S. Spring St.

FREE EXHIBIT—

Of San Joaquin Valley Products

From San Joaquin, Stanislaus, Merced, Madera, Tulare, Kings and Kern Counties. You will find the exhibit room a pleasant and instructive place to visit. Open 8 a.m. to 6 p.m.; Saturdays 9 p.m.

610 SOUTH BROADWAY, LOS ANGELES.

SUPERB ROUTES OF TRAVEL—

RIVERSIDE—

LOMA LINDA, REDLANDS.

A RIDE THROUGH THE ORANGE GROVES.

Round Trip in a Day

The "Flyer" leaves Los Angeles (Arcade Depot) at 9 a.m. daily, stopping at Sherb, Alhambra, San Gabriel, Pomona, Ontario, Colton, Riverside, Loma Linda and Redlands.

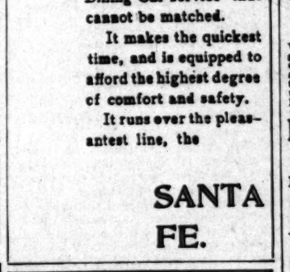

Returning via Covina. No Change of Cars.

Pasadena passengers take train at 9:05 a.m., connecting at Sherb with the "Flyer." Tickets to Europe, Honolulu, Philippines, Japan, China, Australia and for Around the World Tours.

Particulars at 261 South Spring St.

SOUTHERN PACIFIC.

After The Rain

See Southern California at its very best.

IT IS DONE IN A DAY.

No Scene Twice Seen

KITE-SHAPED TRACK

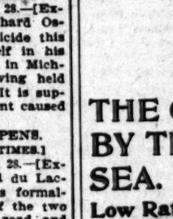

Snow-capped mountains skirting flora-carpeted hills and orchards of green and gold.

Observation Car daily except Sunday.

Train goes at 8:30 a.m., returns at 6:00 p.m.

SAN FRANCISCO—by the "Fast Line"—24 Hours

$10.00, first-class; $7.50, second-class; including berth and meals, by Pacific Coast Steamship Co.'s Fast and Elegant Express Steamships SANTA ROSA and STATE OF CALIFORNIA. 2300 tons. Leave REDONDO Wednesdays and Sundays, 7 a.m.; PORT LOS ANGELES, Wednesdays and Sundays, 11 a.m.

For SAN DIEGO—Leave PORT LOS ANGELES Mondays and Fridays, 4 p.m.

Leave REDONDO Mondays and Fridays, 8 p.m. For SAN FRANCISCO and way ports: leave SAN PEDRO 6:30 a.m. Steamship COOS BAY, Jan. 7, 15, 23, 31, Feb. 8; RAMONA, Jan. 3, 11, 19, 27, Feb. 4. W. PARRIS, Agent, 228 South Spring Street. Tel. Main 41.

C. D. DUNAN, Gen. Pass. Agt.; San Francisco Ticket Office—4 New Montgomery Street.

SWEPT AWAY TO DEATH.

Three Miners Killed and Seven Others Injured by Snow Slide—Fear of Other Disasters.

[BY THE ASSOCIATED PRESS—P.M.]

PARK CITY (Utah) Jan. 28.—A snowslide occured here early this morning that killed three miners outright and injured seven others. It swept down the high mountain overhanging the Quincy shafthouse, carrying that structure down into the valley below, and in its course wrought untold other damage.

The killed:

JOHN GAFFNEY, engineer, single.
E. J. COLTER, station tender, married.
CHARLES D. FRINK, fireman, single.

This is the first accident of the kind that has occurred at Park City since March 10, 1896, when four men were killed at the old Daly, which is located close to the workings of the Quincy.

The cause of the snowslide is the fact that the heavy storms which have raged during the past few days in this locality have so packed the snow in the mountains that it had to come down. It is feared, however, that more slides will take place soon, and excitement in the city is great.

CITY HOTELS

The Angelus

LOS ANGELES' FAMOUS NEW HOTEL.

Opened January, 1901.

MOST CENTRAL. BEST ONLY. REASONABLE RATES.

The Knutsford

SALT LAKE CITY.

The Only First-class Hotel.

Commercial and Tourist Trade Solicited.

O. S. HOLMES, Prop.

Lake View Hotel

COR. SIXTH AND SHERMAN.

Westlake Park, Los Angeles. A new and elegant family hotel, strictly first-class furnishing entirely new and up-to-date; steam heat, hot and cold water, electric lights in every room; the location, overlooking the park and lake, is unsurpassed; rates reasonable. A. P. ROBBINS, Prop. Tel. Main 1942.

Bellevue Terrace Hotel, 6th and Figueroa TEL. M. 443.

Best appointed Family and TOURIST HOTEL. Spacious Grounds and Verandas.

C. A. TARBLE & CO., Proprietors.

HOTEL WAUTAUGA

128 NORTH BROADWAY.

Rooms only; location central (nearly opposite Times Bldg.) Quiet, modern, 60-room house. Sunny rooms, single or suites. Baths free. Best references. MRS. ALICE DANKIN, Mgr.

The Westlake Hotel, J. B. DUKE, Prop.

720 Westlake Avenue. Family Hotel, Sun Parlors. Rates $2.00 and up. Special rates to families by the month. Street cars direct to all depots.

Hotel Broadway. Strictly first-class family and commercial European hotel. All modern improvements. Rates reasonable. 459 So. Broadway. GEO. A. EASTMAN, Prop.

The Hotel Rosslyn Main, bet. 4th and 5th Sts. 150 first-class rooms, 75 private baths, modern conveniences; rates reasonable; first-class restaurant in connection. C. A. HARRISON, Propr.

Hotel Colorado 617½ S. Broadway. New furniture, new carpets, fine beds, running water, heat, electric lights; special rates by week or month; 75c a day up; see me before locating. MARSHALL L. COOPER, Lessee.

Hotel Viblana Just opened. First-class Family Hotel. Large sunny rooms, private baths and grates. Cafe in connection. 711 Central Ave., Vernon car. Tel. Peter 5671. MISS M. A. THORNTON, Prop.

HOTEL PALMS.

An elegantly furnished, centrally located, family and commercial hotel; modern conveniences. 615 S. Broadway. Dunham & Cornell, Props.

RESTAURANTS.

Under New Management—

Nadeau Restaurant

Entrance through hotel, also on First Street. Cuisine and Service Unexcelled. Prices Moderate. T. A. LEA, Prop.

Recently with Santa Fe Eating Houses.

WOODWARD'S, 116 WEST SECOND ST.

GENUINE FRENCH DINNERS.

Table d'hote, served in courses with wine, 35c. Strictly high-class resort. Meals a la carte all day.

Dine At Levy's

One thousand seats. Orchestra. Private rooms. 111-117 West Third. 223 South Main.

Parisian Cafe 211 W. Fourth St., opp. Santa Monica Ticket office. Choice wines and cigars. BEST FRENCH DINNERS, 50c. Also meals a la carte. Music every evening. Mme. A. La Fond, Prop.

EUROPA RESTAURANT.

Italian Meals a Specialty. Lunch 11:30 to 2. Dinner 5 to 8:30 p.m. With wine 50c. Music during dinner. 312 W. Seventh. M. LARINI, Chef.

BEAUMONT CAFE Cor. Main and Fifth.

The best family Cafe in the city, with unsurpassed "Second to None." service.

Pure Food—Ideal Service—Moderate Prices.

The Puritan Los Angeles' Famous Restaurant. 313 South Spring Street. GUSTAV MANN, Manager. Late with the Angelus.

WINTER RESORTS.

HOTEL La Pintoresca PASADENA

...Now Open...

STRICTLY first-class. Cuisine and service unexcelled. Superb location—1000 feet above the sea level, commanding a splendid view. Nine-hole Golf Course five minutes from the Hotel.

For terms apply to A. F. MESERVE, Manager.

In the Heart of the Orange Groves.

HOTEL REYNOLDS,

RIVERSIDE, CALIFORNIA.

New and Up-to-Date. Steam Heat. Private Baths. Headquarters for Commercial Men and Tourists. Beautiful Drives. Golf. Write for weekly rates. H. C. HERVEY, Mgr.

Wilson Peak Park Above the Clouds.

For information, call at 211 W. Fourth st. or address STURTEVANT & GRIMES, Sierra Madre, Cal. Telephone Sierra Madre Main 31.

LA VISTA GRANDE, MONROVIA.

Mrs. M. C. Thompson, Lessee. C. B. Linton, Mgr. Rates, $7.00 per week up.

WINTER RESORTS.

TOURIST Free Information Bureau

C. A. HUBERT, Manager, 251 W. Fourth street, Los Angeles.

Tourists in search of reliable information concerning—

RAILWAYS, RESORTS, HOTELS, and all points of interest in City and State are invited to call at our office, where all information will be cheerfully given (without charge).

Los Angeles Agency for

PALACE HOTEL ..... San Francisco
HOTEL DEL MONTE... Monterey
HOTEL VENDOME ..... San Jose
PASO ROBLES HOT SPRINGS
THE POTTER ..... Santa Barbara
HOTEL GREEN ..... Pasadena
THE RAYMOND ..... Pasadena
HOTEL GUIRNALDO .... Pasadena
YE GLENWOOD INN ... Riverside
HOTEL CASA LOMA ... Redlands
HOTEL HEMET ..... Hemet
HOTEL ARCADIA ..... Santa Monica
HOTEL REDONDO ..... Redondo
HOLLYWOOD HOTEL ... Hollywood
HOTEL FLORENCE ..... San Diego
GRAND VIEW HOTEL.... Catalina Island
THE BRIGHTON BEACH Terminal Island
IDYLLWILD ..... Strawberry Valley
LOMA LINDA HOTEL .... Loma Linda
MT. WILSON RESORT ... Wilson's Peak
MT. TAMALPAIS SCENIC RY. ... San Rafael
HARVARD SCHOOL (MILITARY) ... Los Angeles
"SEEING LOS ANGELES" Observation Cars

ELSINORE

SITUATED ON A BEAUTIFUL LAKE—

And surrounded by mountains—the business man's rest and mineral water and mud baths. Fine bath houses, good boating, fine shooting.

Lake View Hotel

ELSINORE HOT SPRINGS

Fine up-to-date Hotel, best hot mineral water and mud baths on the coast; cures for rheumatism. Write for terms to let.

J. H. TRAPHAGEN, Manager.

Hotel Playa

Playa Del Rey Cal.

Fine table. Comfortable homelike rooms. Still water boating on the lagoon. Surf and still water bathing. Short-line electric cars every hour from Los Angeles, commencing at 7:40 a.m. After the theater car is in the evening. For further information apply to

Beach Land Co.

Conservative Life Building, Third & Hill Sts. Los Angeles.

Beautiful Santa Barbara BY-THE-SEA.

Where roses bloom and strawberries are in every day in the year.

The Arlington Hotel

With its late modern improvements and capacity of four hundred guests. Fine green turf golf links in the State. Ten minutes street car from the hotel. Write for booklet.

Perpetual May Climate All the Year. Ocean Breathing Every Day.

P. DUNN, Manager.

Los Angeles Office, 119 S. Broadway.

WARM SALT PLUNGE

NORTH BEACH, SANTA MONICA.

Filled and heated daily. Open all night. (Reached by Electric car every 15 minutes.) Dressing Rooms FURNACE HEATED. Salt water tub baths, Turkish and massage baths. Ladies. A safe clean bathing beach. Private dressing rooms and the best quality of bathing suits and bath towels. Everything first-class and sanitary. The most convenient place for an ocean dip at all times. Visitors will find the winter swim in the ocean something to write home about.

IN THE GARDEN SPOT OF CALIFORNIA.

St. George Hotel Fullerton, Cal.

One block from Santa Fe Depot. Commercial and Tourist Hotel. Everything first-class. Rates $2.00 per day up. Fullerton and vicinity are one community, and form the garden spot of California. Here you find a combination of the finest orange and walnut groves in the highest state of cultivation. Hotel is new throughout. A beautiful and quiet retreat. Bus meets all trains daily. 'Phone Main 271. Fullerton 30.

J. T. F. BAEYERTZ, Manager.

GOLF

AT THE PUBLIC GOLF CLUBHOUSE, AVE. 60, PASADENA AVE.

Terms moderate—Most beautiful golf grounds. Clubs and Balls for sale at the Clubhouse and at The Golf Store, 108 W. Third St. Full information can be had.

CATALINA

GRAND VIEW HOTEL on ocean front; all outside rooms. Table and service unexcelled. Music and hall for entertainments. Billiards, ping pong and other amusements. European and American plan. Rates $1.75 a day and up.

GEO. E. WEAVER.

Bimini Bath Natural Hot Water

Magnificent Bathing Pavilion now open; large plunge, also two shallow pools for ladies and children; small private tubs for individual and family use. Bathe in the sea. Take Eighth-street Traction Co.'s cars to First street. It goes through the door.

Hotel Del Mar Long Beach.

Under New Management. Electric Lights. Steam Heat. Private Baths. Open all the year. Winter Months, Long Beach is the place to spend the winter. Take Pacific Electric cars from the door. W. J. WAY, Prop.

Hotel Maryland PASADENA, CALIFORNIA.

Strictly first-class. Provided with all modern conveniences. Maintaining a high standard of excellence. Address A. R. PARSONS.

HOTEL JULIA LONG BEACH.

Thoroughly renovated and refurnished throughout. All modern improvements. Many additional rooms added. The management of the Julian in the past speaks for its prosperity.

MRS. J. T. BUTTERFIELD.

PACIFIC SLOPE.

LEVI ANKENY REACHES GOA...

Ambition Gratified Af... Years of Striving.

Choice of Republican Caucus ... United States Senator.

Will Increase Head Tax on C... nese—Brady Autopsy—Rivets Filled to Banks.

[BY THE ASSOCIATED PRESS—P.M.]

OLYMPIA (Wash.) Jan. 28.—In ... Republican caucus, participated in ... 76 members of the Legislature, L... Ankeny, the Walla Walla banker, ... declared the choice for United Stat... Senator by the following votes:

Levi Ankeny, 58; Harold Preston, 13; John Wilson, 3; John B. Allen, ... Necessary for choice in caucus, ... Ankeny will receive a majority of t... votes in the Legislature on the joi... ballot tomorrow, as only 89 are r... quired to elect.

The required number of signatures ... to the caucus call were secured t... night, after an entire day, in whi... the King county delegation was t... storm center of the contending forc...

HEAD TAX ON CHINESE.

CANADA TO INCREASE IT.

[BY DIRECT WIRE TO THE TIMES.]

VANCOUVER, Jan. 28.—[Exclusive Dispatch.] In response to the repeated demands of British Columbia, the Federal government has at last consented to levy a head tax on Chinese entering this province, which will practically exclude the Orientals altogether.

Of late years, representations have been made by deputations and members of the Canadian House from the Pacific Coast, regarding the inadvisability of permitting Chinese to come here in such large numbers, but little heed has been paid. A year or so ago the tax was raised from $50 to $100, and a Royal Commission was appointed to inquire into the matter. The chairman of the commission reported that the Chinese were a stumbling block in the way of the progress of British Columbia.

Premier Prior and Atty.-Gen. Eberts are now at Ottawa, and interviewed the Cabinet respecting the Chinese, with the result that a definite promise was given, that a further increase could be made in the head tax, which would, in every way, meet the wishes of the people of British Columbia. The fight for such a decision has been waged continuously for a number of years.

TUPPER DISGRUNTLED.

BOUNDARY TREATY THE CAUSE.

[BY THE ASSOCIATED PRESS—A.M.]

SEATTLE (Wash.) Jan. 28.—A special to the Times from Vancouver, B. C., says:

Sir Charles Tupper said to the Times correspondent, in speaking of the proposed commission to settle the boundary question, that it simply meant that the United States was going to enclose Canada out of her rights."

He said further, that England would never fight the United States for one inch of Canadian territory.

MOROSCO TO BUILD.

NEW SAN FRANCISCO THEATER.

[BY DIRECT WIRE TO THE TIMES.]

SAN FRANCISCO, Jan. 28.—[Exclusive Dispatch.] A new popular-price theater will probably be erected shortly in this city. Oliver Morosco, proprietor of the Burbank Theater of Los Angeles, is here looking over the city and considering the most suitable sites for a playhouse.

The site considered most favorable is the southwest corner of Mason and Taylor streets. As the theater building will have several floors of office room, the front part of the house, Morosco thinks this location would be good for offices and a theater.

Morosco said: "Three weeks ago Clyde Fitch and Neill and myself incorporated a company, and we have now five theatrical companies on the road. We do not have a theater in this city to present our attractions. I have had a San Francisco capitalist negotiating with me for several months on the subject of opening a theater in this city."

BRADY AUTOPSY.

THREE BULLETS HIT HIM.

[BY THE ASSOCIATED PRESS—P.M.]

WATSONVILLE, Jan. 28.—The autopsy this afternoon, over the remains of Murderer Brady, revealed the fact that he was shot with rifle balls three times. One bullet entered the back, did not emerge; another entered the

WINTER RESORTS

TOURIST
Free Information Bureau
C. A. HUBERT, Manager,
211 W. Fourth street, Los Angeles,

Tourists in search of reliable information regarding RAILWAYS, RESORTS, HOTELS, SCHOOLS and all points of interest in City and State are invited to call at our office, where all information will be cheerfully given (without charge).

Los Angeles Agency For
PLACE HOTEL ..... San Francisco
HOTEL DEL MONTE... Monterey
HOTEL VENDOME ..... San Jose
HOT SOBOBLES HOT SPRINGS
THE POTTER ..... Santa Barbara
HOTEL GREEN ..... Pasadena
THE RAYMOND ..... Pasadena
HOTEL GUIRNALDO .... Pasadena
GLENWOOD INN ... Riverside
HOTEL CASA LOMA ... Redlands
HOTEL BENHET ..... Hemet
HOTEL ARCADIA .....Santa Monica
HOTEL REDONDO .....Redondo
HOLLYWOOD HOTEL ... Hollywood
HOTEL FLORENCE ..... San Diego
GRAND VIEW HOTEL....Catalina Island
CORONADO BEACH Terminal Island
ALLWILD ..... Strawberry Valley
SANTA LINDA HOTEL ....Loma Linda
MT. WILSON RESORT ..Wilson's Peak
PASADENA SCENIC RY. ..San Francisco
HOWARD SCHOOL (MILITARY)..Los Angeles
"SPRING LOS ANGELES" Observation Car

ELSINORE.
SITUATED ON A BEAUTIFUL LAKE—
And surrounded by mountains—the business man's rest cure, mineral water and mud baths. Fine bath houses, good hotels, fine shooting.

Lake View Hotel
ELSINORE HOT SPRINGS
Fine up-to-date Hotel, best hot mineral water and mud baths on the coast; sure cure for rheumatism. Write for booklet.
J. H. TRAPHAGEN, Manager.

Hotel Playa
Playa Del Rey Cal.
Fine table. Comfortable homelike rooms. Still water boating on the lagoon. Surf and still water bathing. Short-line electric cars every hour from Los Angeles, commencing at 7:40 a.m. After the theater car in the evening. For further information apply to
Beach Land Co.
Conservative Life Building
Third & Hill Sts. Los Angeles

Beautiful Santa Barbara
BY-THE-SEA.
Where roses bloom and strawberries grow every day in the year.
The Arlington Hotel
With its late modern improvements, has a capacity of four hundred guests. The finest golf links in the State. Five minutes street car from the hotel.
Write for booklet.
Perpetual May Climate Allows Ocean Breathing Every Day.
P. DUNN, Prop.
Los Angeles Office, 310 S. Broadway.

WARM SALT PLUNGE
NORTH BEACH, SANTA MONICA
Filled and heated daily. Open all winter. Closed by Electric car every 15 minutes. Bathing Rooms FURNACE HEATED. Turkish and massage baths. Private plunge bathing beach. Dressing rooms and the best quality of suits and bath towels. Everything first-class and sanitary. The most sociable resort at all times. Visitors will find a welcome and other swim is the ocean something worth about.

THE GARDEN SPOT OF CALIFORNIA
St. George Hotel
Fullerton, Cal.
One block from Santa Fe Depot. Coaches meet all trains. Everything first-class. Tourist Hotel. Fullerton and Fullerton Hotel. Rates $2.00 per day up. Fullerton and Fullerton Hotel. Rates $2.00 per day up. Fullerton and Fullerton Hotel. Rates $2.00 per day up. Fullerton is the best town in the state to live in, as it is the center of one community, and form in the heart of California. Here you find a climate that produces the finest orange and walnut groves. Finest of soil for all kinds of cultivation. Finest of drinking water. Healthful and quiet retreat. Eight miles from the ocean. Phone Main 771. Fullerton, Orange County.
J. F. V. BARYERTS, Prop.

GOLF
AT THE PUBLIC GOLF COURSE, AVE. 66, PASADENA AVE.
Terms moderate—Most beautiful course in the West. Clubs and Balls for sale at the Club House and at The Golf Store, 128 W. Third st., Los Angeles. All information can be had.

CATALINA.
GRAND VIEW HOTEL on ocean front. Seaside rooms. Table and service unsurpassed. Music and ball for entertainment. Sun parlors, billiards, ping pong and other amusements. European and American plan. American plan $3 a day and up.
GEO. E. WEAVER, Prop.

Bimini Baths
Natural Hot Water
Magnificent Bathing Pavilion 200 feet long; private plunge, also fine shallow plunge for ladies and children; small private rooms for individual and family use. Baths 25c. Take Eighth-street Traction car, get off first street. It goes through without change.

Hotel Del Mar
Long Beach.
Under New Management, Excellent Table, Ocean Heat, Private Baths. Special Rates for Winter Months. Long Beach cars pass the door.
W. J. WAY, Proprietor.

Hotel Marylan
PASADENA, CALIFORNIA
Strictly first-class.
Provided with all modern conveniences, maintaining a high standard of excellence. Address
A. R. PARSONS, Manager.

HOTEL JULIA
LONG BEACH.
Thoroughly renovated and refurnished. All modern improvements. Additional rooms added. The reputation the Julian in the past speaks for its prosperity.
MRS. J. T. BUTTERFIELD.

PACIFIC SLOPE.

LEVI ANKENY REACHES GOAL.

Ambition Gratified After Years of Striving.

Choice of Republican Caucus for United States Senator.

Will Increase Head Tax on Chinese—Brady Autopsy—Rivers Filled to Banks.

[BY THE ASSOCIATED PRESS—P. M.]

OLYMPIA (Wash.) Jan. 28.—In the Republican caucus, participated in by 74 members of the Legislature, Levi Ankeny, the Walla Walla banker, was declared the choice for United States Senator by the following votes:

Levi Ankeny, 58; Harold Preston, 13; John Wilson, 3; John B. Allen, 2. Necessary for choice in caucus, 57. Ankeny will receive a majority of the votes in the Legislature on the joint ballot tomorrow, as only 69 are required to elect.

The required number of signatures to the caucus call were secured tonight after an entire day, in which the Elg county delegation was the storm center of the contending forces.

HEAD TAX ON CHINESE.

CANADA TO INCREASE IT.

[BY DIRECT WIRE TO THE TIMES.]

VANCOUVER, Jan. 28.—[Exclusive Dispatch.] In response to the repeated demands of British Columbia, the Federal government has at last consented to levy a head tax on Chinese entering this province, which will practically exclude the Orientals altogether.

Of late years, representations have been made by deputations and members of the Canadian House from the Pacific Coast, regarding the inadvisability of permitting Chinese to come here in such large numbers, but little heed has been paid. A year or so ago, the tax was raised from $50 to $100, and a Royal Commission was appointed to inquire into the matter. The chairman of the commission reported that the Chinese were a stumbling block in the way of the progress of British Columbia.

Premier Prior and Att'y.-Gen. Eberts are now at Ottawa, and interviewed the Cabinet respecting the Chinese, with the result that a definite promise was given, that a further increase would be made in the head tax, which would, in every way, meet the wishes of the people of British Columbia. The fight for such a decision has been waged continuously for a number of years.

TUPPER DISGRUNTLED.

BOUNDARY TREATY THE CAUSE.

[BY THE ASSOCIATED PRESS—A.M.]

SEATTLE (Wash.) Jan. 28.—A special to the Times from Vancouver, B. C., says:

"Sir Charles Tupper said to the Times correspondent, in speaking of the proposed commission to settle the boundary question, that it simply meant that the United States was going to enchre Canada out of her rights."

He said further, that England would never fight the United States for one inch of Canadian territory.

MOROSCO TO BUILD.

NEW SAN FRANCISCO THEATER.

[BY DIRECT WIRE TO THE TIMES.]

SAN FRANCISCO, Jan. 28.—[Exclusive Dispatch.] A new popular-price theater will probably be erected shortly in this city. Oliver Morosco, proprietor of the Burbank Theater of Los Angeles, is here looking over the city and considering the most suitable site for a new playhouse.

The site considered most favorable is the southwest corner of Mason and Ellis streets. As the theater building will have several floors of office room in the front part of the house, Morosco thinks this location would be good for both offices and a theater.

Morosco said: "Three weeks ago James Neill and myself incorporated a company, and we have now five theatrical companies on the road. We must have a theater in this city to present our attractions. I have had a San Francisco capitalist negotiating with me for several months on the plan of opening a theater in this city."

BRADY AUTOPSY.

THREE BULLETS HIT HIM.

[BY THE ASSOCIATED PRESS—P.M.]

WATSONVILLE, Jan. 28.—The autopsy this afternoon, over the remains of Murderer Brady, revealed the fact that he was shot with rifle balls three times. One bullet entered the back, but did not emerge; another entered the elbow, and passed through the body, and the third entered directly beneath the spine, and came out at the back of the neck.

Mike Ferrar, the Portugese girl who witnessed the tragedy, is in a state of nervous collapse. The funeral of Miss Ferrar will take place tomorrow.

The wounds which Brady received in the back and side were inflicted by members of the posse firing with rifles from outside the house, and it was not that compelled him to leave his place of concealment, and come into the hallway, where he met his death.

RIVER CUT-OFF.

STEAMBOAT MEN OBJECT.

[BY THE ASSOCIATED PRESS—A.M.]

STOCKTON, Jan. 28.—San Joaquin steamboat men are up in arms against the proposed cut-off of the Sacramento River through Sherman Island. They characterize as an outrage the scheme to dump the waters of the Sacramento into the San Joaquin River, declaring that it will in time, comparatively short time result in filling up the San Joaquin with débris and making it innavigable.

BATTLE FOR HOTEL.

MANY LEGAL SKIRMISHES.

[BY THE ASSOCIATED PRESS—A.M.]

SAN JOSE, Jan. 28.—The battle for possession of the El Monte Hotel in Los Gatos goes merrily on, and skirmishes in the way of legal proceedings are of almost daily occurrence. A jury in Justice Court at Los Gatos has convicted Charles Henry and W. F. Gates of forcible entry and detainer of the premises, and they have been fined to pay a fine of $100 each.

Before the property changed hands, the hotel was leased by N. B. Kooser to Manger, Henry, who is from San Francisco, claimed to have leased the building from its present owner, Henry H. Dana, to whom the property was sold by Kooser.

On the 17th inst. Henry and Buttle attempted to take possession, and finally succeeded, after ejecting Manger and having him arrested. The former manager retaliated by the criminal prosecution against the two, who are now in possession, and the jury upheld his contention. A bond has been given, and the case will be appealed to the Superior Court.

In the meantime, a civil action was instituted on behalf of Manger, to secure restitution of the premises and for $200 damages. This is to be tried and decided within a few days.

BAD MAN'S FINISH.

BULLETS IN LUNG AND BRAIN.

[BY THE ASSOCIATED PRESS—A.M.]

DAVENPORT (Wash.) Jan. 28.—Marshal Jack O'Farrell and Deputy Epperly cut short the murderous career of Charles Hill in the Wonder Saloon last night, just as Hill was about to fire a third bullet into the prostrate body of Joseph Hoy, bartender in the saloon.

Hill, who is a farm laborer, had been drinking and making murderous threats. He declared that he wanted to see some one bleed to death. Procuring a revolver he entered the saloon in search of William Sullivan, the proprietor. Sullivan was not there. Hill forced the bystanders to line up along the wall, and opened fire on Hoy, shooting him once through the cheek and once through the shoulder. It is thought that Hoy will recover.

As the officers entered the saloon Hill turned, but they were too quick for him. Both fired, one shot passing through the right lung, the other through the forehead.

PECULIAR CASE.

SMALL FORTUNE INVOLVED.

[BY THE ASSOCIATED PRESS—A.M.]

SAN FRANCISCO, Jan. 28.—The State Supreme Court has sustained the position taken by Lorenzo Garwood, who refused to testify whether or not he had been divorced from his wife, whom he married in Augusta, Ill., in 1877. After living together for ten years, the husband came to this State without telling his wife where he was going. Six years later she married A. W. Byers, who was possessed of a small fortune. Byers died last year, and almost simultaneously Garwood returned home. He and his wife became reconciled, but the other heirs objected to their enjoyment of the Byers' estate.

Had Garwood testified that he had never been divorced, a charge of bigamy could have been placed against the woman. The case will now be fought out in the courts of Illinois.

THE RAINFALL.

Santa Clara Ditches Full.

SAN JOSE, Jan. 28.—The heaviest rain of the season fell last night, the precipitation amounting to 1.36 inches for the twenty-four hours, with 8.81 inches for the season. The Coyote Guadalupe and Los Gatos creeks are all carrying good "heads" of water today, for the first time since the winter opened. The valley has received a thorough soaking. The irrigating ditches everywhere are full, and the orchardists are supremely satisfied. Seeding on the higher and lighter lands has already generally been done, and in most cases the grain has started.

Sacramento Valley Records.

SACRAMENTO, Jan. 28.—The weather in the Sacramento Valley is now clear and warm, and it appears the rainstorm has passed away. Heavy rains prevailed in the valley during the twenty-four hours preceding 7 o'clock this morning, and the rivers and creeks ran bank full of water. In some localities, they overtopped the banks, and overflowed adjoining lands. Wagon roads and railroad tracks were overflowed, and bridges were washed out. Trains were delayed for several hours. The heaviest fall of rain during the twenty-four hours was at Auburn, where three inches were precipitated. Shingle Springs had 2.30 inches; Placerville, 2.25; New Castle, 2.88, and Wheatland, 2.11.

High Water Above Stockton.

STOCKTON, Jan. 28.—The storm is over,—but high water is reported up country. Water is two feet deep in the main street of Jamestown. The Calaveras has overflowed its banks and the water from it and Mormon slough is sweeping through the town. The Calaveras is three inches higher than during the high water of 1893. Much of the country out that way is under water, but as the storm is over, little damage is expected to result, as the water will recede rapidly.

Just in Time for Salinas.

SALINAS, Jan. 28.—The Salinas River is rapidly rising and is higher than for several years. Reports have been received here from various parts of the county saying that the rainfall has come just in time to save the crops in Salinas Valley.

Merced Flooded.

MERCED, Jan. 28.—As the result of the overflow of Bear Creek, caused by a small cloudburst in the mountain above here last night, part of the town is under water. The Santa Fé track was washed out for a distance of several hundred feet, but it was speedily repaired and the only train delayed was a special carrying soldiers to San Francisco, which was stalled for about an hour.

Good for Tulare.

TULARE, Jan. 28. — A good rain, amounting to .38 of an inch, fell here last night, making a total of 1.08 for the storm which began last Friday. The rain is regarded as sufficient to be of much benefit to crops and pasture. The weather has cleared, and it is much cooler this morning.

SLOPE BRIEFS.

Schoolgirl Kidnaped.

SAN FRANCISCO, Jan. 28.—A bold and successful kidnaping occurred today on Golden Gate avenue, when a little school girl was seized by a man and hurried into a waiting cab, which was driven off at high speed. No trace of the hack has been found, but as the police have a good description of the outfit, the detectives express the opinion that the culprits will be captured. Nothing is known of the little girl, and at noon today the police had not been notified that any children were missing.

Too Fond of Horses.

STOCKTON, Jan. 28.—E. J. Nunley was held to answer this morning on the charge of grand larceny, it being alleged that he stole a horse from the barn of a Chinese potato rancher on the night of the 16th inst. Nunley's bail was fixed at $2500, but if he should succeed in furnishing it, another warrant will be served upon him immediately. He is also charged with the theft of a horse from the Beecher place, east of Stockton. The officers have also traced to Nunley's door the theft of a horse from the Hansen place north of Stockton.

Young Indian Murderer.

SACRAMENTO, Jan. 28.—Charles Padillo, a young Indian, will be sentenced to death in Judge Hart's department of the Superior Court at 10 o'clock tomorrow morning, for the murder of John McCarthy, a white man, in September last. The murder resulted over a quarrel about a jug of wine, which the white man owned, and which the Indian was determined to possess.

Shipping Potatoes South.

SACRAMENTO, Jan. 28.—An immense traffic is being carried on by produce merchants in this city in potatoes grown on the islands in the Sacramento River. Today 15,000 sacks of the finest varieties of potatoes were taken from river boats and placed in the freight sheds, whence they are being loaded directly into freight cars, which will carry them to the markets of Texas and Louisiana.

Historical Association Formed.

SACRAMENTO, Jan. 28.—The Northern California Historical Association has been organized in this city, with Dr. G. L. Simmons as president. It is proposed to establish the association firmly on a financial basis, and to accumulate and preserve matter of historical character bearing on California, and especially the northern section. The organization is patterned closely after those which are to be found in the older States of the East.

Wreck Near Kennett.

REDDING, Jan. 28.—A caboose and two cars on the south-bound freight train jumped the track, and were wrecked near Kennett this morning. No one was hurt. Traffic was delayed six hours. Two California express trains are held north of the wreck. The Oregon express is held here, while the track is being cleared.

Will Study Mormonism.

SAN FRANCISCO, Jan. 28.—Tatsuo Yamazaki, a Japanese Buddhist priest, has arrived here on an unusual mission. He comes to study Mormonism, not for the purpbose of embracing that religion, but for the purpose of furnishing himself with information which will enable him the better to oppose its growth in Japan, where it has already taken a foothold.

McConnell Still Lingers.

SAN FRANCISCO, Jan. 28.—Frank McConnell, the pugilist, who was injured by a blow on the jaw in a fight at Mechanics' Pavilion on the night of January 15, still lies in a semi-conscious condition at St. Mary's Hospital. His physicians are uncertain whether he is suffering from a fractured skull or a blood clot on the brain.

Bragg in San Francisco.

SAN FRANCISCO, Jan. 28.—Brig.-Gen. Edward S. Bragg, who commanded the famous "Iron Brigade" in the Civil War, served four terms in Congress, was Minister to Mexico, Governor of Wisconsin, and United States Consul to Havana, has arrived in San Francisco on his way to China, to be Consul-General at Hongkong.

Fish Station Wrecked.

OREGON CITY (Or.) Jan. 28.—Information received here by J. N. Wisner, Jr., field superintendent of the United States Fish Commission, states that the Rogue River station, thirty-five miles up the river from Medford, has been completely wrecked by floods. Over 1,000,000 eggs were in the station, and are being held until pumps can be started. The eggs may be saved. Rogue River, at the point where the Fish Commission station is situated, is higher than it has been for years. The station's crew succeeded in planting all of the several million salmon fry, which were on hand.

BUCKLIN PLEADS NOT GUILTY.

NEW YORK, Jan. 28.—David Bucklin, the reputed manager of Canfield's alleged gambling house, today pleaded not guilty to the indictment found against him by the grand jury of abetting in the maintenance of a gambling house.

"Defer not till to-morrow to be wise"
—Congreve

If you would make practical application of the dramatist's aphorism, consult your jeweler to-day concerning

Gorham Silver

and he will tell you that true wisdom prompts its immediate purchase. Not otherwise can you be certain of acquiring the very best silverware at the most moderate price. The Gorham trade-mark, to be found on every genuine piece, ensures these twin qualities.

STERLING

All responsible jewelers keep it

San Diego
AND
Coronado Beach
THE LIMIT

The most beautiful spot in the world.

Reached in four hours from Los Angeles.

Two daily trains with Parlor Observation Cars.

Leave at 8:45 a.m., 2:20 p.m.

SANTA FE.

"THE QUALITY STORE"

Overcoats

Every Over-garment in our store is in this Clearance Sale. There is absolutely no restriction to your choice.

All Sizes,
All Styles,
For Less.

$30.00 Overcoats..... $27.00
$28.00 Overcoats..... $25.00
$25.00 Overcoats..... $22.00
$22.00 Overcoats..... $19.00
$20.00 Overcoats..... $17.00
$18.00 Overcoats..... $15.00
$15.00 Overcoats..... $12.00
$12.00 Overcoats..... $10.00

Mullen & Bluett Clothing Co.,
First and Spring.

The Pianola

NOT EVERY PIANO-PLAYER IS A PIANOLA

The world's greatest piano-player—the Pianola—is sold only by us in Los Angeles. Twenty-four out of every twenty-five piano-players now in use are Pianolas. The marvelous success of the Pianola has inspired many imitations, but they all lack the artistic qualities and advantages that distinguish the Pianola. The Pianola will enable anyone to play on any piano any piece of music ever written.

Southern California Music Co.,
332-338 South Broadway.

Why don't you know when to order coal?

Suppose you'll wait until it's raining hard and the house as cold as an iceberg and you are threatened with grippe.

Diamond Coal Co.
Tel. Main 318. 2 S. W. Third St.

IMPERIAL
RESTAURANT AND CAFE
243 S. SPRING ST. 252 S. BROADWAY

Been to the Imperial this week? Better drop in today for luncheon, dinner, or after the theater.

Daily change of Menu and Musical Programme.

F. J. COTTA, Lessee.

GERMANY.

PRUSSIAN NOBLEMAN PUTS END TO LIFE.

HIS FATHER HAD DIED ONLY A FEW HOURS BEFORE.

Prinz Wolfgang Zu Stolberg-Stolberg on His Way to Spend Night With Father's Body, Instead Decides to Join Him in Death.

[BY THE ASSOCIATED PRESS—A.M.]

NORDHAUSEN (Prussian Saxony) Jan. 28.—[By Atlantic Cable.] Prinz Wolfgang Zu Stolberg-Stolberg, who was found dead early yesterday morning in the park of his castle at Rottleberode, probably committed suicide. His father lay dead in the castle of Stolberg, and the son started to drive from his castle at Rottleberode to spend the night with his father's body. The Prince took a hunting rifle with him, as the family explains it was his custom to shoot game during his drives.

While the carriage was still in Rottleberode Park the Prince told the driver to stop, got out and walked, carrying his rifle, into the thick woods. The driver later heard a shot, and waited a long time for the Prince's return. Then he searched the woods and found the Prince shot dead in the head, and his hands clutching the rifle.

The Prince, who was 53 years of age, was a hereditary member of the Prussian House of Lords.

ROYAL DIVORCE SUIT.

COURT IS NOT IN HASTE.

[BY THE ASSOCIATED PRESS—P.M.]

DRESDEN, Jan. 28.—[By Atlantic Cable.] The special court assembled to try the suit for divorce brought by the Crown Prince of Saxony against his wife, who eloped some time ago with Prof. Giron, met in Camona today for several hours, and then adjourned until February 11.

The National Dresdener Zeitung contains a royal ordinance in which the King of Saxony renounces his right of confirmation of any decision that the special court may reach.

Printing Trades Agreement.

INDIANAPOLIS, Jan. 28.—The conference of the national and international organizations, allied with the printing trades, reached an agreement tonight and adopted a plan by which all trades in any way connected with printing will be under a general central body, which will have power to settle disputes which may arise.

MILLIONS TO SPEND.

Rockefeller Wants University of Chicago to Search for a Serum that Will Cure Consumption.

[BY DIRECT WIRE TO THE TIMES.]

CHICAGO, Jan. 28.—[Exclusive Dispatch.] Rockefeller will spend $7,000,000 to find a cure for consumption.

The plans for the medical department of the University of Chicago, following the annexation of the Rush Medical College, became known today. They involve an elaborate scheme for a great research hospital to be erected on the Midway campus. It is known that it is the desire of Rockefeller to find a serum that will cure consumption, and to this end millions will be given to the institution for original research. The plans contemplate the immediate expenditure of $7,000,000 as soon as the Rush Medical College scheme has been worked out.

Rockefeller made it known to the trustees of the University of Chicago at the recent meeting that he did not care so much for the number of doctors that the Rush Medical College could put out in the world, as to bring out men who would go into original research to find cures for stubborn diseases, most particularly consumption. His acceptance of the proposition made by Rush was conditional upon the establishment of a post-graduate institution on the university grounds. This institution will be constructed upon the cottage hospital plan, one entire division of which will be devoted to the discovery of tuberculosis serum.

AT NEW YORK HOTELS.

NEW YORK, Jan. 28.—[Exclusive Dispatch.] At the Winsonia, Mrs. M. C. Carson; at the Continental, Mrs. F. M. French; at the Imperial, J. T. McNeely.

FINED POLICE LAUNCH.

HONOLULU, Jan. 28.—Collector of Customs Stockable has fined the Territorial police launch $200 for leaving the harbor at night without lights. The launch was in pursuit of Japanese fishermen who were using illegal lights.

CARGO ON FIRE.

CADIZ (Spain) Jan. 28.—The British steamer Bagami, from Norfolk, January 13, for Manila, has arrived here with the cargo in the second hold on fire.

Hale's
GOOD GOODS
107-109 North Spring Street.

Blanket Weather and Blanket Bargains

Hale's isn't a store that is forever shouting "cut prices," but we simply state that now's an exceptional chance for buying Hale blankets at a comfortable saving. We would be quite justified in saying that no other store in Los Angeles offers you such good blankets for such small sums.

These blankets come from the best makers. They are the nearest to perfection that manufacturers have reached. Every blanket represents the utmost service and comfort possible for the price asked.

$2.80 White Blankets $2.50.
11-4 size, white blankets, good weight, all wool filled, silk bound ends, fancy borders. Regular $2.80 value at $2.50.

$4.25 Blankets $3.75.
10-4 size white or gray blankets, silk bound ends, fancy borders, 20 per cent. wool, extra weight. Regular $4.25; special $3.75.

$3.90 Blankets $3.50.
Come in gray or white, 50 per cent. wool, nicely silk bound ends, fancy borders, good weight. $3.90 regularly, special, $3.50.

$6.25 Blankets $5.75.
Size 66 by 80, Oregon made, white blankets, purest quality of all wool, heavy silk bound ends, extra weight. Come with red, pink, or blue borders. $6.25 quality at $5.75.

$5.00 Blankets $4.50.
Size 60 by 80, white blankets, Oregon make, made of purest quality of Oregon wool, heavy silk bound ends. Come with fancy borders. $5.00 quality, $4.50.

$1.80 Blankets $1.50.
11-4 size white blankets, extra weight with silk bound ends and fancy borders. Regular price $1.80; special $1.50.

$2.45 Blankets $2.25.
10-4 size white blankets, wool filled, good weight, nicely bound ends, fancy borders. Regular price $2.45, special $2.25.

$1.55 Bed Spreads $1.25.
These come in a heavy weight, in the newest patterns, hemmed ends. Size 72 by 90. Regular price $1.55; special at $1.25.

$1.75 Bed Spreads $1.50.
Bed spreads, size 81 by 90 inches, extra heavy weight, Marseilles patterns, neatly hemmed ends. Regular price $1.75; special at $1.50.

$1.25 Bed Spreads $1.00.
Size 72 by 81 inches, good weight, newest patterns, nicely hemmed ends. Regular price $1.25; special at $1.00.

$1.30 Comforters $1.15.
Full size comforters, good weight, good quality of silkoline covering, filled with pure white sheet cotton. Regular price $1.30; special at $1.15.

$1.50 Comforters $1.25.
Large-sized comforters, extra weight, filled with clean white sheet cotton, covered with silkoline. Regular price $1.50, special at $1.25.

$2.45 Comforters $2.00.
Size 72 by 90 inches, extra heavy weight, filled with finest quality of snow white cotton, covered with patent finished silkoline in a large variety of patterns. Regular price $2.45, special at $2.00.

$2.60 Comforters $2.25.
12-4 size comforters, filled with purest medicated cotton, extra heavy weight, covered with fancy figured silkoline. Regular $2.60, special at $2.25.

Confidence

We don't handle all the good makes of PIANOS, but our line is made up only of such goods as will inspire confidence. When you buy a piano from us you can rest assured that it is JUST AS REPRESENTED and worth every cent you pay for it. Think this over.

REMEMBER THE LESTER and the APOLLO Piano Player.

J. B. BROWN MUSIC CO. 313 SOUTH BROADWAY.

Plate Work $7.50

My plate work rivals nature. Not even detected by your best friends. I RESTORE FACIAL EXPRESSION. Fillings and Gold Crowns that never wear out. Sixteen years in the city. Telephone John 3191.

Dr. Cicero Stevens, 217½ S. Spring

The "Hay Men" for Hay.

L. A. HAY STORAGE CO., 335 Central Avenue. PHONE MAIN 1094.

Pacific Electric Railway

The Tourist Route to MT. LOWE, LONG BEACH, SAN GABRIEL MISSION, Literature and full information, 250 SOUTH SPRING ST. PHONE MAIN 908.

SEEDS THAT GROW. 1902 CROP

Among all successful gardeners our seeds are rated as the most reliable. Why? Because we test all our stock before offering it to the trade.

GERMAIN SEED COMPANY, 326-330 S. Main Street, LOS ANGELES, CAL.

Free Delivery
Of goods in Los Angeles and Pasadena.

Goods ordered by 'phone promptly delivered by bicycle messengers.
Main 869.

Depend on "The Owl."

Whether it's prescriptions, drugs, medicines, liquors, toilet articles or rubber goods, "The Owl" will give you the best service and the lowest prices of any drug store in the great Southwest.

KIRK'S IRISH MOSS.

It cures coughs—cures some coughs that nothing else will. It isn't a remedy of the ordinary sort. It is made to meet the conditions that exist where coughs are of long standing and chronic. It also cures recent coughs—a remedy that cures old and deep-seated coughs is the best remedy for acute coughs.

Liberal sized bottles, 25c and 50c.

The window display is worth going out of your way to see.

Renner's Malt Extract.
Special for this Week
A better combination of malt and hops cannot be bought. Regularly 25c, this week
15c.

Toilet Paper Special.
Offer good this week only.
Four packages of fine tissue paper—1000 sheets to the package—round or square.
25c.

PATENT MEDICINES.

Scott's Emulsion, large	75c	Scott's Comp. Syr. Hypophosphites	85c
Pinkham's Vegetable Comp.	85c	Ayer's Hair Vigor	85c
Carter's Pills	15c	Apenta Water	20c
Swamp Root, large	85c	Cascarets	20c
Swift's Specific	85c and $1.35	Allcock's Porous Plasters	10c
Syrup Figs	35c	Warren's Belladonna Plaster	15c
Ayer's Cherry Pectoral	20c and 40c	Castoria, Fletcher's genuine	25c
Stuart's Dyspepsia Tablets	35c	Knox Fruit Salts	85c
Malted Milk	40c, 80c, $2.75	Sozodont	25c
Bromo Seltzer, $1.00 size	75c		

THE OWL DRUG CO.,
Pacific Coast Agents for Vinol
320 SOUTH SPRING STREET

SACRAMENTO.

FAIR FIGHT IN THE OPEN.

Opponents of Works Bill Not Afraid of Light.

Want People to Know Just What the Measure Means.

Proposed Game-law Amendments. Kevane and Barham Near Official Death.

[BY DIRECT WIRE TO THE TIMES.]

SACRAMENTO, Jan. 28.—[Exclusive Dispatch.] The long-looked-for Works Irrigation Bill was introduced this morning by Senator Belshaw, and was immediately referred to the Committee on Irrigation, of which Senator Caldwell is chairman.

Senator Caldwell returned from the South this morning, and it being understood that the bill was to be introduced on his return, it was presented. Just when the committee will take it up has not been decided, but it will be within a week, and then there will be a full and free hearing of all concerned. There is a growing sentiment that it will not pass the Senate, and such failure would, of course, kill the bill.

In its effort to secure legislation to its own liking, the Water and Forest Association has placed a handicap on its own pet measure, the Works bill. The organization has another bill which provides for the appropriation of $100,000 for a joint forest and water investigation with the national government. Those who are opposing the Works bill see in the presence of the other bill an opportunity to play the one against the other, and they propose to take advantage of the opportunity. In the fight against the bill there will be an effort to defeat it by parliamentary tactics, but it will be a fight in the open, the opponents of the measure desiring that the question be settled now, rather than have it come up at every session.

W. E. Smythe, who is making the fight against the bill in the interests of the irrigating companies of Southern California, issued the following statement today:

The Works bill having been introduced, it is now proper for me to announce that those who oppose it will assist its author and supporters in bringing it to the fullest discussion before the Legislature, and the people. We do not desire, and we will not permit any course which would furnish the slightest ground for the claim that the bill had been smothered by unfriendly committees, or defeated in ignorance and prejudice. We believe, and are prepared to show that the enactment of such a measure would be a calamity to the people of California now, and throughout generations to come. We want every citizen of the State to know why this is so, and if the bill is beaten in the end, we want the action of the Legislature in pronouncing against it to be accepted as the solemn registering of the people's intelligent and emphatic disapproval of the Works bill, and of the principles on which it is based.

"This battle between corporate ownership of water apart from land and ownership of water by the proprietors and tillers of the soil must inevitably be fought to a finish some time. The appropriate time is now. The result should be such as to clear our path of all future danger from this source, and to leave no excuse for the presentation of this bill, or any like it to the next Legislature. The question to be determined is one which is absolutely vital to our civilization."

TROUBLE BREWING FOR SENIOR SENATOR.

LEGISLATORS DO NOT LIKE HIS BACKING AND FILLING.

Devlin Scores for His Cuban Treaty Resolution by Protecting it from Death in Committee—Republican Caucus on Matter is Probable.

[BY DIRECT WIRE TO THE TIMES.]

SACRAMENTO, Jan. 28.—[Exclusive Dispatch.] If the ears of Senator Perkins do not burn, when the Devlin joint resolution opposing the proposed Cuban reciprocity treaty comes before the Senate for discussion, it will be because some of the Senators, and Republican Senators at that, change their minds as to what thye now declare they intend to do. If the present plans are followed, Perkins will come in for a roasting from those, who less than three weeks ago elected him, the like of which has not been administered to one of his rank in many moons. The whole trouble arises from the sudden change of heart on the part of California's senior Senator with reference to the proposed Cuban reciprocity treaty. Few things which have occurred in the Legislature at any of its sessions have caused more comment and general interest than what some of the members term the "Perkins' flop."

It will be remembered that at the Republican caucus which finally decided that Perkins should be reëlected, eighteen of the members walked out, leaving sixty-nine there to take action. At that time those who retired were told that they had dug their political graves; that they could hope for nothing, and they were called and are still known as the "insurgents." As a result of the action of the Senator on the treaty question, there have been many accessions to the ranks of the "insurgents," and throughout the Senate chamber today there was more feeling manifested than would have been thought possible.

Some idea of the extent of this feeling may be had, when it is noted what a victory Senator Devlin gained today for his resolution. That was something of a test of strength, and may be taken as a straw which indicates the direction of the wind with reference to the final fate of the resolution, unless a caucus smothers it.

Devlin wanted his resolution made a special order for Monday morning, but Leavitt objected on the ground that the matter was still in the hands of the Committee on Federal Relations, and therefore was not properly a subject of special order. Then Devlin moved that the committee report within such a time that the matter could be made a special order on the day mentioned. He said nothing about the Senator's attitude on the Cuban question, but confined himself to a statement of the necessity for quick action, if that action was to be at all effective. Everybody knew what was behind the matter, however, and when Devlin won his point, his motion being adopted, it was a victory for the "insurgents."

"Don't use my name for the present," said one of the "insurgents," a southern Senator, later, "but we consider that Perkins got his seat by false pretenses." When that matter comes up on Monday we will have something to say about the promises Perkins made just prior to his election. I, for one, will be willing to send him a vote of censure."

It so happens that several of the members of both houses have in their possession letters from Perkins written after the last State election, in which he gave his promise that he would oppose the Cuban treaty, and what causes the feeling against him now is that the members believe that he had his mind made up all the time as to just what he would do. The plan was sprung tonight to settle the matter in Republican caucus, and a call is being prepared for such caucus, which may be held tomorrow night. The advantage of such a plan is that members will have an opportunity to say what they please without danger of its being made public, and if it be decided not politic to pass the Devlin resolution, that, also, can be settled, and even those in favor of it tied up to vote against it.

THAT 'PHONE RESOLUTION

STANTON IS PRESSING IT.

[BY DIRECT WIRE TO THE TIMES.]

SACRAMENTO, Jan. 28.—[Exclusive Dispatch.] The merits and demerits of Stanton's fireworks resolution with reference to an investigation of the affairs of the Sunset Telephone and Telegraph Company will be inquired into by the Assembly Committee on Corporations next Tuesday afternoon beginning at 4 o'clock.

That committee took up the matter today, but no effort was made to take action. Stanton asserted that he desired an opportunity given to all persons who had anything to present before the committee. He said he particularly desired that representatives of the telephone company be present, and participate in the session. He wanted the matter settled as soon as possile, and the committee decided to make the resolution a special order of business for the day and hour mentioned.

KEVANE AND BARHAM.

OFFICIAL DAYS NUMBERED.

[BY DIRECT WIRE TO THE TIMES.]

SACRAMENTO, Jan. 28.—[Exclusive Dispatch.] The days of Dan Kevane and Guy Barham as members of the State Board of Bank Commissioners are numbered. The bill which was introduced by Senator Caldwell to repeal the law under which that body exists will be favorably reported by the Senate committee to which it was referred, will pass the Senate and Assembly, and will receive the approval of the Governor. The committee this afternoon decided to report the Caldwell bill favorably. It also took up the bill to create a new bank commission which is being prepared by Senator Hahn, and although no formal action was taken, all the members stated that they would support the measure when it is completed.

The new bill provides for four instead of three commissioners, whose appointment must be confirmed by the Senate. If one of the members dies, is removed or leaves the office for any reason, the Governor is to appoint for the unexpired term, and not for four years additional, as the present law provides. Appointments are to be made about the beginning of the Governor's term, this giving a new Governor a commission of his own liking, instead of making it possible for a retiring Governor to foist on his successor any old politician he may wish to reward, as was done by Gage. No two members of the board shall reside in the same county, and they must be a resident and elector of the county from which they are appointed. The new bill will be ready for presentation before the end of the week.

HAHN ANTI-TRUST BILL.

FAVORABLE REPORT ORDERED.

[BY DIRECT WIRE TO THE TIMES.]

SACRAMENTO, Jan. 28.—[Exclusive Dispatch.] Senator Hahn's anti-trust bill will be reported to the Senate by the Judicial Committee tomorrow with the recommendation that it pass. There was but little opposition to it in the commitee, and while there may be more on the floor of the Senate, the indications are that it will be adopted. The same committee unfavorably considered Senator Hubbell's qualified divorce bill, which provides for partial divorces under certain conditions.

The Assembly has passed McCartney's divorce bill, which provides that when a divorce has been granted, the final decree shall not issue for one year after the court has rendered a decision.

CHANGES IN GAME LAWS.

NUMBER OF THEM PROPOSED.

[BY DIRECT WIRE TO THE TIMES.]

SACRAMENTO, Jan. 28.—[Exclusive Dispatch.] If the Assembly Committee on Fish and Game has its way, there will be some radical amendments this session to the existing game laws of the State, and some of the changes proposed will not be to the liking of those who hunt for the sport there is in it, and not for the purpose of slaughtering all kinds of game in unlimited quantities. A number of bills bearing directly on that subject have been introduced and are being considered by the committee, and for some of them committee substitutes will probably be presented.

One measure which has been agreed to, as to extend the open season for shooting ducks fifteen days this year, and hereafter making it lawful to kill ducks between October 15 and February 15, instead of between October 1 and February 1, as at present. Another contemplated change would give hunters the right to shoot doves for thirty days longer each year. The time is now between August 1 and February 1, but the amendment proposes to make the open season begin July 1. With reference to deer, the open season now begins on August 1 and closes October 1. An effort is being made in the committee to change the season to run from July 15 to November 1, an extension of forty-five days. Sportsmen, particularly those in the southern part of the State, will probably oppose this latter bill, because there is a growing sentiment there in favor of forbidding the killing of deer at all times for a number of years until the game becomes more plentiful.

Probably the most radical measure now before the committee, and one which will probably be favorably reported, is the bill the purpose of which is to permit hunting within 500 yards of the exterior boundaries of inclosed or cultivated swamp lands. The effect of this measure would be to make it possible for any person to hunt, say wild ducks, on lands which have been entered on by gun clubs, and which are now used as the shooting grounds of the members of such organizations, to the exclusion of all other persons. There are a number of such game reserves in Southern California. In fact, nearly all the natural feeding grounds of ducks have been entered on by corporations of city sportsmen, who vigorously prosecute all trespassers.

ALL WILL WEAR CARNATIONS.

MEMBERS OF LEGISLATURE.

[BY THE ASSOCIATED PRESS—P.M.]

SACRAMENTO, Jan. 28.—The members of the Legislature will pay homage to the memory of the late President McKinley tomorrow by wearing carnations at the request of the McKinley Carnation League, which has started a movement to have the favorite flower of the martyr worn on his birthday.

The "Golden poppy" will be the State flower, if the bill which received a favorable report from the Committee on Commissions, Retrenchments and Reforms, is passed.

At a meeting of the Committee on Universities this afternoon Waste's bill, carrying an appropriation of $250,000 for a new north hall at the University of California, was favorably reported; also Johnstone's bill, appropriating $12,000 for farmers' institutes.

It was decided to commence counting the ballots in the Wanzer-Duffey contested-election case tomorrow morning at a meeting of the Committee on Contested Elections tonight. The contest involves the possession of a seat in the Assembly which Duffey of Santa Cruz is now occupying.

The Ways and Means Committee decided to tender an unfavorable report on the bills carrying appropriations to pay for special counsel for district attorneys. One of the cases involved is that of the Modoc lynchers.

CALIFORNIA LEGISLATURE.

THIRTY-FIFTH SESSION.

[BY THE ASSOCIATED PRESS—A.M.]

SACRAMENTO, Jan. 28.—SENATE. The following are the introducers and summaries of bills presented in the Senate this morning:

O'Neill—An act for the better protection of fruit and berry growers and to prevent the fraudulent labeling of fruit and berries.

Flint—Relating to the purchase of swamp and overflowed lands.

Bunkers—To protect the manufacturing industries of the State by requiring the labeling of manufactured articles.

Devlin—Establishing a uniform system of county and township governments, relating to the creation of the office of county detective.

The famous Works Irrigation Bill, over which a lively fight is expected to ensue, was introduced by Senator Belshaw. It is an act "to declare the ownership of, and provide for and regualte the division, distribution and flowing streams of the State." It provides for the establishing of a State Board of Engineers, abolishing the office of Commissioner of Public Works. The bill would compel persons, corporations and companies supplying water to keep their plants in repair, and would require annual reports from them. The proposed board of engineers would be required to determine the flow of streams, to ascertain the quantity of riparian water in such streams and to regulate the distribution of water for irrigation purposes.

One of the most startling measures introduced in the Senate thus far this session is a constitutional amendment, presented by Senator O'Neill, which provides for the removel of the Capital from Sacramento to San José. The amendment provides that the change shall be made on the first Monday in January, 1907.

After a lively exchange of words between Senators Devlin and Leavitt, the former's bill, relating to the Cuban reciprocity treaty, was made a special order for next Monday morning.

Belshaw offered a resolution providing that the Senate and Assembly committees hold a joint meeting and adopt joint rules for the government of both houses. It was adopted.

Final passage was given Belshaw's bill relating to the probation of criminals, and to Leavitt's bill relating to the State Board of Education.

An adjournment was taken until 10 o'clock tomorrow morning.

ASSEMBLY PROCEEDINGS.

[BY THE ASSOCIATED PRESS—A.M.]

SACRAMENTO, Jan. 28.—The following bills were introduced in the Assembly this morning:

Baxter—Appropriating $20,000 for the improvement of the Sonora and Mono toll road.

Mahany—To protect trade and commerce against unlawful restraints and monopolies.

Murphy—Providing against the use of improperly-constructed steam boilers and providing for their inspection while in course of construction and in use.

The Assembly paid a tribute to the memory of the late President William McKinley, when it adopted, this morning, by a rising vote, the motion of Assemblyman Murphy that the members observe McKinley's birthday tomorrow by wearing carnations in the lapels of their coats, in accordance with the suggestion of the McKinley Carnation League.

Upon motion of Assemblyman G. L. Johnson, the coyote scalp claims, aggregating $130 900, were made a special order for next Tuesday morning.

The six members of the Prisons Reforms Committee who visited the Whittier reform school last week, were granted $100 mileage each.

The effort of Assemblyman Wright, chairman of the Contested Election Cases Committee, to have special help employed to count the ballots in the Wanzer-Duffey contested-election case, raised another issue between the two factions on attachés this morning. It was finally decided, after a protracted debate, to have the work performed by the attachés, who are already on the pay roll.

Assemblyman Carter offered a resolution requesting Senators Bard and Perkins to vote against the ratification of the proposed treaty with Cuba.

Carter's resolution contends that reciprocity with Cuba would be destructive to the beet-suar, raisin and citrus-fruit industry of California. It was referred to the Committee on Federal Relations, which was ordered to report back tomorrow morning.

Greer's bill, requiring that all practicing veterinaries must be graduates of a recognized school of surgery, was passed. Those who are not graduates are given until December 31, 1904, to qualify.

Other bills passed were Dunlap's measure providing for the letting of contracts for lighting streets and public buildings; Higgins's bill, prohibiting keepers of employment offices from extracting a fee in advance from clients.

An Assembly joint resolution was introduced by Banks, providing for the election of United States Senators by a direct vote of the people.

Dunbar introduced four bills carrying aggregate appropriations of $118,500 for improvements at the California Home for the care and training of feeble-minded children.

VENEZUELA.

BOWEN LINES UP POWERS.

Waiting for an Answer to His Proposals.

Foreigners Now Seeking for His Assistance.

Great Britain Forced by Germany to Proclaim Responsibility for the Alliance.

[BY THE ASSOCIATED PRESS—P.M.]

WASHINGTON, Jan. 28.—Signor Mayor des Planches, the Italian Ambassador, as the ranking representative of the allies, called on Mr. Bowen this afternoon, and informed him of the dispatch of the joint cablegram to the powers, and expressed the hope that it would expedite the arrival of the final answer.

Partial confirmation has been obtained here of the cable dispatch that Belgium is to take part in the administration of the customs receipts. Mr. Bowen declines to discuss the details of his plan, however, until the blockade has been raised. Late this afternoon, he gave out a brief statement of the diplomatic debt of Venezuela, and the methods for its future adjustment. In round numbers, this debt amounted, December 31, 1901, to something over $14,000,000, and consisted of claims which had previously been adjusted. Since that date, owing to the almost constant state of revolution which has prevailed in Venezuela, no payments have been made on the debt. Mr. Bowen's plan provides that 13 per cent. of the customs receipts of all the Venezuelan ports shall go toward the payment of this debt. This arrangement, it is stated, will interfere in no wise with the plan of Mr. Bowen, submitted to the powers, for the settlement of the unadjudicated claims. For the payment of the latter, 30 per cent. of the customs duties of the two ports of Porto Cabello and La Guayra have been offered in pledge by Mr. Bowen. These ports were selected because they would be the last to fall into the hands of the revolutionists.

Assurance has been given the French government that it shall receive fair treatment in the settlements of its claims, and that no previous arrangements which it has made with Venezuela shall be interfered with. The French Charge d'Affaires, Pierre de Margerie, today received instructions from the Foreign Office at Paris authorizing him to conduct negotiations with Mr. Bowen whenever the latter desires to take up the French claims.

No instructions have been received as yet by the Belgian Minister, Baron Moncheur, relative to the settlement of the claims of his government, but these instructions are expected within a short time.

An Italian Consul has been ordered to Washington from Venezuela, with all the papers bearing on the claims of his government. These will be placed at the disposal of the Italian Ambassador. The latter is being congratulated upon his diplomatic triumphs in securing pro rata payment of the claims for the powers, as this means much from the Italian government.

From the highest authority, it was learned today that the publication by the London Foreign Office of the fact that Great Britain, and not Germany sought the alliance against Venezuela, was brought about by representations from the German Foreign Office. It is said that Germany had threatened to publish the diplomatic exchanges between the German and British Foreign Offices unless Great Britain immediately should bear the responsibility for the alliance. This threat was induced by the anti-German feeling aroused in the United States by events in Venezuelan waters.

CONFERRED ABOUT BLOCKADE.

[BY THE ASSOCIATED PRESS—P.M.]

WASHINGTON, Jan. 28.—The British and Italian Ambassadors and Count Quadt, the German charge, called tonight on Mr. Bowen, the Venezuelan representative, looking to the raising of the blockade and a settlement of the claims against Venezuela. They called about 10:30 o'clock and were still in conference with him at 11:30 o'clock. The conference was by appointment and at the request of the representative of the powers. It is believed that the purpose was to present the claims of the allies to preferential treatment in payments over those nations which have not exerted physical pressure on Venezuela, but it was impossible to get any direct information on this point.

The conference broke up at 12:30 o'clock, and the representatives of the allies proceeded at once to their homes. It was made known that no agreement had yet been reached for the raising of the blockade and that further word must be awaited from Europe before this stage of the negotiations is passed. Details respecting payment still remain to be adjusted to the common satisfaction of all concerned, and, as under the instructions of their governments, each diplomatic representative of the allies must report to his own country, these representations in turn being the subject of cablegrams between the allies, in order that the concert between them may be preserved, it will be at least twenty-four hours longer before the blockade can be removed.

By common consent, the duty of giving the press a statement of the conference as far as it was deemed politic to make any announcement has devolved on Mr. Bowen. That gentleman's statement was as follows:

"We have been discussing tonight certain points which need to be clearly understood. These have been referred to us for consideration, and our views are now to be communicated at once to Rome, London and Berlin."

The further statement was made after the conference that there is absolutely no foundation for charges that Germany was delaying the signing of the preliminary protocol. The representations considered tonight emanated from the London Foreign Office.

GERMANS APPEAL TO BOWEN.

[BY THE ASSOCIATED PRESS—P.M.]

WASHINGTON, Jan. 28.—No advices have been received from London, Berlin or Rome relative to the Venezuelan negotiations. Impressed with the fair spirit in which Mr. Bowen has conducted the negotiations for Venezuela, an appeal has come to the Minister from one of the largest German firms in existence asking that he protect German interests so far as he may be able, in his representations to the powers.

He is especially urged to call to the attention of the powers the serious harm that will accrue to foreign trade in Venezuela and throughout South America if the allies insist upon any proposition involving the overturning of the currency sysem of Venezuela. This appeal, with Mr. Bowen's indorsement, has been communicated to the powers. Mr. Brown is thus placed in the attitude of asking protection from the powers for the interests of their citizens.

BRITAIN'S OFFICIAL ATTITUDE.

[BY THE ASSOCIATED PRESS—P.M.]

LONDON, Jan. 28.—It was said at the Foreign Office today that there was no change in the Venezuelan blockade situation. The report that it will be raised immediately is premature. The claims of powers other than those engaged in the blockage will not be included in the terms of arrangement by which 30 per cent. of the custom will form the basis of the guarantee of Venezuela.

NEW AND DISQUIETING.

[BY DIRECT WIRE TO THE TIMES.]

WASHINGTON, Jan. 28.—[Exclusive Dispatch.] A new and somewhat disquieting turn was given to the Venezuelan imbroglio at 11 o'clock tonight, when the representatives of Great Britain, Germany and Italy called together on Minister Bowen, as the representative of Venezuela. It is understood that they came to state that their governments would not accept the proposition that all claims should be paid out of the proceeds of the 30-per-cent. assessment of Venezuelan customs, but insisted that their own claims should be settled before the claims of France and other nations were considered. This announcement was made at midnight:

"We have been discussing tonight certain points which needed to be clearly understood. They have been referred to us for consideration, and our views will at once be communicated to Rome, London and Berlin."

ANOTHER PANTHER STORY.

[BY THE ASSOCIATED PRESS—P.M.]

CARACAS, Jan. 28.—Everyone here expects the blockade to be raised at any moment. It has been learned from an officer of the gunboat Marietta, which anchored today at La Guayra, that the German Commodore Scheder, on arriving at Willemstad with the Vineta, said: "The Panther did not fire first on Fort San Carlos, on January 17. She was obliged by a storm to take refuge inside the bar, and on coming near the fortress she tried to land a boat flying a red flag. This signal was misinterpreted by the fort, which subsequently fired on the boat."

ASQUITH SCORES ALLIANCE.

[BY THE ASSOCIATED PRESS—P.M.]

LONDON, Jan. 28.—Right Hon. Herbert Henry Asquith, M.P., speaking at Hull tonight, severely criticized the Anglo-German alliance in Venezuela, which he characterizes as "an ill-conceived adventure, from the risks and humiliation of which the British government should speedily extricate itself and the country." Mr. Asquith congratulated the government on the agreement between the United States and Canada to adjust the Alaskan boundary.

BOWEN'S LAST PROPOSITION.

TWO AMBASSADORS FAVORABLE.

[BY THE ASSOCIATED PRESS—A.M.]

WASHINGTON, Jan. 28.—The Italian and British Ambassadors and the German chargé d'affaires, at a joint conference today, agreed to cable their governments urging a prompt acceptance of Minister Bowen's last proposition to enable the lifting of the Venezuelan blockade at once. In this cablegram, which was sent at noon, it was suggested that the consideration of the details of the proposition be postponed until after the signing of the preliminary protocol.

ALLIES ARE WAITING.

[BY THE ASSOCIATED PRESS—A.M.]

BERLIN, Jan. 28.—The allies are waiting Venezuela's reply to their conditional acceptance of the guarantee. Venezuela, appears to have asked the allies to permit all countries having claims against her to participate in their payment out of the proceeds of the customs set apart for that purpose. This the allies have declined to agree to, and it is upon this point that Venezuela's answer is awaited.

FRENCH CLAIMS FIRST LIEN.

[BY THE ASSOCIATED PRESS—A.M.]

PARIS, Jan. 28.—The attitude of the government of France relative to the claims against Venezuela, is that the French claims are in the nature of first lien on the customs receipts, and that under no circumstances are they to be subordinated to other claims. This view has been communicated to the representatives of the allies, to Minister Bowen, and to the State Department at Washington. For this reason, the officials here express confidence that no arrangements will be made between Mr. Bowen and the allies contemplating giving priority to the claims of the allies over those of France, and other powers similarly situated.

Previous to the meeting of Mr. Bowen and the representatives of the allies, France secured an agreement with Venezuela that the French claim shall receive treatment equal to that given to any other power.

POLITICAL.

DRASTIC MEASURE AGAINST FAITH HEALERS.

NOW UNDER CONSIDERATION OF NEW HAMPSHIRE ASSEMBLY.

As Concord, the State Capital, is the Home of Mrs. Eddy, There is Much Excitement Among Her Followers—Severe Penalty Attached.

[BY DIRECT WIRE TO THE TIMES.]

CONCORD (N. H.) Jan. 28.—[Exclusive Dispatch.] The Committee on Judiciary of the New Hampshire House has under consideration a bill introduced today, read twice and then referred, which bears the title, "An Act in relation to the practice of Christian Science, faith cure or mind healing in cases of illness."

This city for many years has been the home of Mrs. Mary Baker Glover Eddy, founder and head of the Christian Science faith, and the introduction of this bill has caused something of a sensation among her followers here and throughout the State. There was no debate on the bill. Section 2 provides a penalty of $50 fine for the first offense, $100 fine for the second offense, and not less than six months in jail for each subsequent offense.

Section 3, the most important, is as follows: "In case and person treated by any so-called Christian Science, faith curist or mind reader, should die, and it is proved that said death resulted or was hastened by the failure to call in a regular physician, said Christian Scientist, faith curist or mind healer shall be deemed guilty of manslaughter and punished as provided by the statutes."

The ultimate fate of the bill is problematical. So far as known, the Legislature does not contain any Christian Science believers, though the denomination has a large following in the State.

SCHEME OF DISINFECTION.

PIUTE STATESMAN'S BILL.

[BY THE ASSOCIATED PRESS—P.M.]

SALT LAKE (Utah.) Jan. 28.—A new public holiday to be known as "health day" is contemplated by a bill introduced in the House today by Representative White of Piute county. The bill provides that the first Monday in October shall be set apart by the Governor as a day upon which the owner or lessee of every occupied dwelling-house, hotel, restaurant, church, schoolhouse, etc., shall thoroughly disinfect same under the direction of State Board of Health or be fined not less than $50. The Board of Health shall determine the disinfectants to be used and the town or city government is to furnish them to all persons financially unable to pay for same.

Carpets, Rugs, Linoleums, Mattings,

Curtains and Draperies at lowest Cash Prices.

Place your orders with us and get reliable goods and first-class workmanship.

California Carpet Co. 312-14 S. BROADWAY. J. BILLINGTON CO. Proprietors

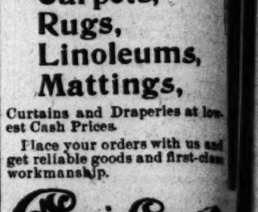

A Better Shoe Than You Expe

If you have never worn [illegible] footwear we can safely promise a little better shoe than we have ever before had for the money. There's nothing wonderful about it—it's simply very best footwear made by best makers. We have a particular style to suit every particular taste. Our stock is complete—no old shoes allowed to accumulate. You are certain of getting the very latest designs.

We fill mail orders for shoes all over Southern California and Arizona.

INNES SHOE CO.

258 S. Broadway
231 W. Second St.

GASMAN ADDICKS.

ISSUES A STATEMENT.

[BY THE ASSOCIATED PRESS—P.M.]

DOVER, Jan. 28.—J. Edward Addicks, who was within six votes of the necessary majority in the deadlocked legislature for United States Senator, last night issued a statement in which he says that "bolters" or regular republicans, having broken faith with his faction, the Union Republicans, and violated the agreement before the joint primary election of October 4, it is impossible to enter any coöperation with them in the future. This is taken to mean that the State, county and city offices of Delaware, that there will be only two Republican tickets.

BRONCHITIS

is very often the result of a severe wetting, which brings on a cold, grippe and bronchitis, and if neglected it soon reaches the lungs and will prove fatal. When you get wet or feel the first chill or cough, take

DR. BULL'S COUGH SYRUP

It has cured coughs and colds for fifty years. It's a harmless and effective remedy and will cure you in a day.

Mrs. Lorilla Nester, of Furnessville, Indiana, says: "Dr. Bull's Cough Syrup cannot be beaten for coughs and lung troubles."

Thousands of such letters are received telling of the remarkable cures made by Dr. Bull's Cough Syrup, which is sold by all druggists. 25 cents a large bottle.

REFUSE SUBSTITUTES.

There is none just as good as "Dr. Bull's Cough Syrup," which has cured for 50 years. Cheap substitutes sold by unreliable druggists for profit only do not cure and contain injurious ingredients. SEE THAT YOU GET THE PACKAGE WITH THE "BULL'S HEAD" ON THE WRAPPER.

HARRIMAN'S PLANS ARE FAR-REACHING.

[BY DIRECT WIRE TO THE TIMES.]

NEW YORK, Jan. 28.—[Exclusive Dispatch.] The plans of E. H. Harriman for the roads which he controls are more far-reaching than is generally appreciated. They entail a total expenditure on the Southern Pacific and the Union Pacific of something more than $30,000,000. A great deal of comment on these plans has been heard in Wall street lately, for the reason that an issue of $10,000,000 additional Oregon Short Line bonds has been alleged to be for the building of an extension of that road southwest to Los Angeles.

It is announced that the directors of the Southern Pacific have ordered surveys for the construction of a tunnel through the Sierra Nevadas on the Harriman route from Chicago to San Francisco. Part of the plan under consideration by the directors is to make the run between these two points in sixty-five hours. The tunnel will, it is estimated, cost the company something over $10,000,000.

Other plans under consideration for some time are the completion of a viaduct across Salt Lake, and the further straightening of the old Central Pacific route by the construction of trestle bridges in many of the mountainous sections of the road, a further reduction of grades between San Francisco and Ogden, and the replacement of many bridges on the Union Pacific itself.

To finance all these undertakings it is expected that before the end of the current year, bonds will be issued by the Southern Pacific. It was thoroughly understood that an issue of these bonds was impending during the summer, but was delayed by the plans of Harriman. There has never been a hint from official quarters that the Oregon Short Line bonds were for the purpose of carrying on improvements on the Southern Pacific, and there is nothing now to justify a belief that such is the case.

The officials of the Union Pacific are inclined to disregard the stories recently published, to the effect that the money obtained on these bonds was for the purpose of carrying through a line running southwest to Caliente, Nev. This line will certainly be carried through, but the preponderance of evidence is in favor of the story that it will be carried by purchase of the San Pedro line, now under construction from Los Angeles northwest, owned by Senator Clark.

CASTORIA

The Kind You Have Always Bought has borne the signature of Chas. H. Fletcher, and has been made under his personal supervision for over 30 years. Allow no one to deceive you in this. Counterfeits, Imitations and "Just-as-good" are but Experiments, and endanger the health of Children—Experience against Experiment.

What is CASTORIA

Castoria is a harmless substitute for Castor Oil, Paregoric, Drops and Soothing Syrups. It is Pleasant. It contains neither Opium, Morphine nor other Narcotic substance. Its age is its guarantee. It destroys Worms and allays Feverishness. It cures Diarrhœa and Wind Colic. It relieves Teething Troubles, cures Constipation and Flatulency. It assimilates the Food, regulates the Stomach and Bowels, giving healthy and natural sleep. The Children's Panacea—The Mother's Friend.

The Kind You Have Always Bought

Bears the Signature of

Chas. H. Fletcher.

In Use For Over 30 Years.

THE CENTAUR COMPANY, 77 MURRAY STREET, NEW YORK CITY.

SPORTING RECORD.

STINGING OF "LANKY BO

Fitzsimmons Wakes Up Will Fight Ryan.

Latter Puts Up Forfeit for Twenround Bout.

Manager Fisher Signs New Pl ers—Oakland and New Orlean Races—Hanlon's Coll.

[BY DIRECT WIRE TO THE TIMES.]

TOPEKA (Kan.) Jan. 28.—[Exclus Dispatch.] A twenty-round battle b tween Robert Fitzsimmons, ex-heav weight champion, and Tommy Rya for the middleweight championship the world is now assured. Fitzsi mons, stung by the taunts of the cra Chicago boxer, today came out with statement declaring that he would me Ryan for a reasonable purse and fo a $20,000 side bet any time within s months.

Ryan's reply to Fitz's acceptance his "defi" was to order his Kansas Cit backer to post immediately a forfei for a bout. Both fighters evidentl mean business, and local sporting me look on the match as being as good a arranged.

It is believed that Fitzsimmons wi insist on at least a $20,000 purse.

Fitzsimmons arrived here yesterday with the show in which he is starring with Jeffries. When asked whether o not he would accept Ryan's "defi," h said he would make known his decision today. This afternoon he issued the following statement:

"I will fight Tommy Ryan for any reasonable purse before any good club that can guarantee to pull off a fight for the middleweight championship and a side bet of $10,000, at any time within six months.

[Signed] "ROBERT FITZSIMMONS."

A dispatch from Kansas City says that as soon as Ryan heard that Fitz had accepted his challenge he ordered his backer there to post a forfeit, which he insists that Fitz cover as soon as the Cornishman shall reach Kansas City. Ryan says that he is willing to let the weight go at 158 pounds.

Be anxious is Ryan to meet Fitz, according to the Kansas City story, that if a twenty-round bout cannot be arranged, he will meet "Lanky Bob" in the four-round bout on the stage, to which Fits last week challenged him.

HANLON THE FAVORITE.

LONG CALL OVER ATTEL.

[BY DIRECT WIRE TO THE TIMES.]

SAN FRANCISCO, Jan. 28.—[Exclusive Dispatch.] Californians are loyal to their own when it comes to a question of giving a popular fighter moral support. They insisted on making Jimmy Britt a favorite over Frank Erne, when the handicap figures said otherwise, and now Eddie Hanlon, making his fourth professional fight, is given a long call over Abe Attel for the battle that is to be fought tonight at Woodward's Pavilion. All yesterday afternoon and last night, Hanlon money poured into the coffers at odds of 10 to 7. There was always enough Attel money to strike a balance, as there should have been at the false price, but Eddie's admirers were ready to take even better odds, if necessity required.

A great fight should result from the meeting. Attel is, beyond question, the cleverest boxer that the San Francisco amateur ranks ever produced. Hanlon, in his modest way, believes that he will win in ten or eleven rounds, but concedes that Attel can worry him a time and keep away from damaging blows, but is sure that when he catches up with the little Hebrew the fight is over.

HARRIS'S TEN-STRIKE.

GETS IBERG AND IRWIN.

[BY DIRECT WIRE TO THE TIMES.]

SAN FRANCISCO, Jan. 28.—[Exclusive Dispatch.] Harris made a ten-strike tonight by adding to his team two of the most popular players that ever wore a San Francisco uniform, in the person of Ham Iberg. Not content with that, he made Charlie Irwin realize the advantage of playing an eighth-inning season on the Coast and secured that ball player as well. The acquisition of these two men settles the question of what kind of a team will start the season here. They are just what was needed to round out a fast organization.

FISHER SIGNS PLAYERS.

GRAHAM CAPTAIN AND CATCHER.

[BY THE ASSOCIATED PRESS—P.M.]

SACRAMENTO, Jan. 28.—Manager Fisher of the local baseball team has signed the following players for the season, which opens in this city with the Oaklands March 28: Charles Graham, captain and catcher, "Peggy" Hogan, change catcher; Cy Townsend, first baseman; Pearl Casey, second base; Thomas Sheehan, third base; "Truck" Eagan, shortstop; Harry Hildebrand, left field; Charles Hall, center field; William Thomas, Willie Cutter and Cy Young, pitchers.

OAKLAND RACES.

FAVORITES FARE BADLY.

[BY THE ASSOCIATED PRESS—P.M.]

SAN FRANCISCO, Jan. 28.—Fine weather prevailed at Oakland today, but the track was muddy. Favorites fared badly. Quiz II was the only first choice to win. The judges did not like the general of form displayed by him, before making an investigation. Quiz paid $4.80 up from $4.60 to $10.00 by bid up from $4.60 to $10.00 by Charles McCafferty, owner of Mr. Farrane and secured. In retaliation, J. Farrane claimed Mr. Farnum for $725. Mr. Jennings bought Sad Sam today, and the horse was a pronounced favorite for the second race. After the start the gate he stopped badly, and was led home by Sylvia Talbot and Miss Margaret. Gravina and Esberin were the support for the mile handicap, but Kenilworth beat them easily. Summaries:

First furlongs, selling: Tyranus, 103 (Gravina,) 4 to 1, won; Stella Perkins, 100 (Knapp,) 5 to 5, second; July Gyp, 100 (Lewis,) 12 to 1, third; time 1:21. Killier, Nat Goodwin, Ural, Figaro and Almagiver, Mythrox and Ringmaster also ran.

Second furlongs: Sylvia Talbot, 88 (Lonnell,) 16 to 1, won; Little Margaret, 100 (Burns,) 5 to 1, second; Sad Sam, 106 (Gregabaer and Oriana also ran.

Third furlongs, selling: Quiz II, 104 (L. Jackson,) 15 to 1, third; Sleeping Jim Gore II, Ramp, Mission, [illegible]

Carpets,
Rugs,
Linoleums,
Mattings,
ains and Draperies at low-
ash Prices.
ce your orders with us and
eliable goods and first-class
nanship.
rnia Carpet Co.
12-14 S. Broadway.
LLINGTON CO. P

A Better Shoe
Than You Expect
f you have never worn Iuna
ootwear we can safely promise
little better shoe than you
ave ever before had for the
oney. There's nothing wo
erful about it—it's simply the
ery best footwear made by the
est makers. We have a par-
icular style to suit every par-
icular taste. Our stock is new
—no old shoes allowed to accu-
mulate. You are certain of ge
ting the very latest designs.
We fill mail orders for our
hoes all over Southern Califo
nia and Arizona.
INNES SHOE CO.
258 S. Broadway
231 W. Second St.

ct same under the direction o
te Board of Health or be fined
than $50. The Board of Hea
ll determine the disinfectants
used and the town or city
nt is to furnish them to all
ncially unable to pay for the
GASMAN ADDICKS.
ISSUES A STATEMENT.
BY THE ASSOCIATED PRESS—P.M.
OVER, Jan. 28.—J. Edward Ad
s was within six votes of the
ary majority in the deadlocked
ture for United States Senator
at issued a statement in whi
that "bolters" or regular
licans, having broken faith
the Union Republ
faction, violated the agreement ma
the joint primary election a
er 4. It is impossible to c
operation with the bolte
future. This is taken to mea
ate, county and city election
nware, that there will hereafte
o Republican tickets.
HITIS
RUP
a harm-
ey.
says;
ches and
of the
which
THE
N THE
brings
It soon
you get
S
ORIA
ught has borne the signa-
has been made under his
340 years. Allow no one
nterfeits, Imitations and
riments, and endanger the
e against Experiment.
ASTORIA
ute for Castor Oil, Pare-
rups. It is Pleasant. It
ains neither Opium, Morphine nor other Narcotic
antee. It destroys Worms
ures Diarrhœa and Wind
oubles, cures Constipation
e Food, regulates the
ealthy and natural sleep.
Mother's Friend.
Always Bough
gnature of
Fletcher.
r 30 Years.
CENTAUR COMPANY, NEW YORK CITY.

SPORTING RECORD.

STINGING OF "LANKY BOB."

Fitzsimmons Wakes Up and Will Fight Ryan.

Latter Puts Up Forfeit for Twenty-round Bout.

Manager Fisher Signs New Players—Oakland and New Orleans Races—Hanlon's Call.

[BY DIRECT WIRE TO THE TIMES.]

TOPEKA (Kan.) Jan. 28.—[Exclusive Dispatch.] A twenty-round battle between Robert Fitzsimmons, ex-heavyweight champion, and Tommy Ryan, for the middleweight championship of the world is now assured. Fitzsimmons, stung by the taunts of the crack Chicago boxer, today came out with a statement declaring that he would meet Ryan for a reasonable purse and for a $5,000 side bet any time within six months.

Ryan's reply to Fitz's acceptance of his "bid" was to order his Kansas City backer to post immediately a forfeit for a bout. Both fighters evidently mean business, and local sporting men look on the match as being as good as arranged.

It is believed that Fitzsimmons will insist on at least a $20,000 purse.

Fitzsimmons arrived here yesterday with the show in which he is starring with Jeffries. When asked whether or not he would accept Ryan's "defi," he said he would make known his decision today. This afternoon he issued the following statement:

"I will fight Tommy Ryan for any reasonable purse before any good club that can guarantee to pull off a fight for the middleweight championship and a side bet of $10,000, at any time within six months."

[Signed] "ROBERT FITZSIMMONS."

A dispatch from Kansas City says as soon as Ryan heard that Fitz had accepted his challenge he ordered his backer there to post a forfeit, which he insists that Fitz cover as soon as the Cornishman shall reach Kansas City. Ryan says that he is willing to let the weight go at 156 pounds.

So anxious is Ryan to meet Fitz, according to the Kansas City story, that if a twenty-round bout cannot be arranged, he will meet "Lanky Bob" in a four-round bout on the stage, in which Fitz last week challenged him.

HANLON THE FAVORITE.

LONG CALL OVER ATTEL.

[BY DIRECT WIRE TO THE TIMES.]

SAN FRANCISCO, Jan. 28.—[Exclusive Dispatch.] Californians are loyal to their own when it comes to a question of giving a popular fighter moral support. They insisted on making Joe Britt a favorite over Frank Neil when the handicap figures said otherwise, and now Eddie Hanlon, making his fourth professional fight, is given the call over Abe Attel for the battle that is to be fought tonight at Woodward's Pavilion. All yesterday afternoon and last night, Hanlon money poured into the coffers at odds of 10 to 7. There was always enough Attel money to strike a balance, as there should have been at the false price, but Eddie's admirers were ready to take even better odds, if necessity required.

A great fight should result from the meeting. Attel is, beyond question, a cleverest boxer that the San Francisco amateur ranks ever produced. Hanlon, in his modest way, believes that he will win in ten or eleven rounds. He concedes that Attel can worry him a time and keep away from damaging blows, but is sure that when he comes up with the little Hebrew the will fly.

HARRIS'S TEN-STRIKE.

GETS IBERG AND IRWIN.

[BY DIRECT WIRE TO THE TIMES.]

SAN FRANCISCO, Jan. 28.—[Exclusive Dispatch.] Harris made a ten-strike tonight by adding to his team two of the most popular players that ever wore a San Francisco uniform, in the person of Ham Iberg. Not content with that, he made Charlie Irwin see the advantage of playing an eight-inning season on the Coast and secured that ball player as well.

The acquisition of these two men solves the question of what kind of a team will start the season here. They are just what was needed to round out a fast organization.

FISHER SIGNS PLAYERS.

TEAM CAPTAIN AND CATCHER.

[BY THE ASSOCIATED PRESS—P.M.]

SACRAMENTO, Jan. 28.—Manager Lloyd Fisher of the local baseball team has signed the following players for the season, which opens in this city with the Oaklands March 26: Charles Graham, captain and catcher. Jack Hogan, change catcher; Cy Seymour, first baseman; Pearl Casey, second base; Thomas Sheehan, third baseman; "Truck" Eagan, shortstop; Frank Hildebrand, left field; Charles Strode, center field; William Thomas, pitcher. Cutter and Cy Young, pitchers.

OAKLAND RACES.

FAVORITES FARE BADLY.

[BY THE ASSOCIATED PRESS—P.M.]

SAN FRANCISCO, Jan. 28.—Fine weather prevailed at Oakland today, but the track was muddy. Favorites fared badly. Quiz II was the only first choice to win. The judges did not like the manner of form displayed by him, thus making an investigation. Quiz II was bid up from $400 to $1000 by Thomas McCafferty, owner of Mr. Farnum, and secured. In retaliation, J. Crane Kenney claimed Mr. Farnum for $725. Peter Jennings bought Sad Sam together and the horse was a pronounced favorite for the second race. After getting the gate he stopped badly, but was beaten by Sylvia Talbot and Margaret. Gravina and Esherin were given the support for the mile handicap, but Kenilworth beat them easily.

First furlongs, selling: Tyranus, 103 (Burns,) 4 to 1, won; Stella Perkins, (Lamay,) 5 to 4, second; Juby Gyp, (Miller,) 12 to 1, third; time 1:21. Also ran: Nat Goodwin, Ural, Figaro, Mythrox and Ringmaster.

Second furlongs, selling: Sylvia Talbot, 88 (L. Jones,) 5 to 2, won; Little Margaret, (Bonner,) 16 to 1, second; Sad Sam, (Russell,) 4 to 5, third; time 1:17. Also ran: Tag, Gingaber and Oriana also.

Third furlongs, selling: Quiz II, (Kelly,) 14 to 5, won; Mr. Farnum, (Jackson,) 5 to 1, second; Sleeping Joe, (C. Jackson,) 15 to 1, third; time 1:16. Also ran: Gov. II, Rasp, Mission, Bonnie Lissak and J. H. Bennett also ran.

One mile, handicap: Kenilworth, 123 (Burns,) 4 to 1, won; Esherin, 96 (Reed,) 8 to 5, second; Gravina, 97 (Waldo,) 8 to 5, third; time 1:43½. Bon Mot, Hermencia and Bragg also ran.

One mile and a sixteenth, selling: Nigretta, 82 (Connell,) 18 to 5, won; Diderot, 107 (Minder,) 5 to 1, second; Autolight, 116 (Waldo,) 13 to 5, third; time 1:50½. Mi Reina also ran.

Futurity course, selling: Mexicana, 107 (Burns,) 2 to 1, won; Laura F. M., 108 (C. Kelly,) 13 to 5, second; Isabellita, 106 (Minder,) 20 to 1, third; time 1:13½. Lady Joselyn, Quatre, Step Around, Pure Dale and Leash also ran.

Crescent City Sport.

NEW ORLEANS, Jan. 28.—Five furlongs: John Peters won, Mrs. Frank Foster second, L'Etrenne third; time 1:03 2-5.

Seven furlongs: El Rey won, Jerry Hunt second, Arachne third; time 1:32.

Mile and one-sixteenth, handicap: St. Tammany finished first, but was disqualified: Scotch Plaid won, Flintlock second, Nitrate third; time 1:52 2-5.

Three furlongs, Débutant stakes: Potunia won, Dick Bernard second, Bride third; time 0:38.

Mile and three-eighths: Ceylon won, Lou Woods second, Satin Coat third; time 2:39 3-5.

One mile: Peat won, Denny Duffy second, Aratoma third; time 1:49 1-5.

LABOR.

LENGTHY ARGUMENTS OF OPPOSING LAWYERS.

STRIKE COMMISSION HEARING DRAGS SLOWLY ALONG.

Lawyer Darrow Wants to Have the Presidents of Coal-carrying Roads as Witnesses—Chairman Gray Takes the Matter Under Advisement.

[BY THE ASSOCIATED PRESS—P.M.]

PHILADELPHIA, Jan. 28.—The mooted question of responsibility for the limited hard-coal production was again an issue before the Anthracite Coal Strike Commission today. The matter was brought up by Attorney Darrow, counsel for the miners, who requested the commission to admit the presidents of the coal-carrying roads as witnesses. The demand resulted in a lengthy discussion between Chairman Gray, Lawyer Dickson, counsel for the independent operators and Darrow. Chairman Gray said the commission would consider the matter of calling the presidents for the stated purpose, and if the issue is regarded as being before the body they will be called, otherwise the presidents will not be asked to testify.

All of the witnesses called today were examined by counsel for the miners with a view of eliciting information concerning the alleged restriction of coal production.

THE ORIENT.

CHINESE UPRISING NIPPED IN THE BUD.

PLOTTERS HAD MARKED DOWAGER EMPRESS FOR SLAUGHTER.

Numerous Arrests of Alleged Conspirators Made in Hongkong—Overtaxation to Meet the Foreign Indemnity Claims Given as the Cause.

[BY DIRECT WIRE TO THE TIMES.]

HONGKONG, Jan. 28.—[Exclusive Dispatch.] Preparations for a supposed general uprising in China have been discovered here. Numerous arrests have been made. The prisoners are charged, under the Foreign Enlistment Act, with fitting out a military expedition against a friendly state. A strong body of police has been dispatched to guard the British frontiers in the Kowloon concession on the mainland.

From native sources it has been learned that the outbreak was planned to take place in Canton on the eve of the Chinese New Year. It is said that the plotters had determined to put to death the Empress and various officials of high rank, on account of overtaxation of the people to meet the foreign indemnity claims.

It is alleged that the Triad Society has been engineering the affair, and has been enlisting in Hongkong and neighboring ports many recruits from among malcontents who are tired of Chinese rule, and would be glad to live under a foreign government.

REBELLION IN SOUTH CHINA.

[BY THE ASSOCIATED PRESS—P.M.]

VICTORIA (B. C.) Jan. 28.—The steamer Shinano Maru, which has arrived from the Orient, brought further news of the spread of the rebellion in South China, which, after being dormant for months, broke out recently with a larger scope than before. On December 10 a battle was fought in which 200 Imperial troops were killed by the rebels. All reports agree that the rebels sustained small loss. Orders have been received at the arsenal in Canton to have in readiness as many rifles as possible and the manufactrue of ammunition has increased. In all over 30,000 men are under arms.

THE PRESIDENT'S TRIP.

He Returns to Washington Pleased With the Reception at Canton—Strange Man With a Bundle.

[BY THE ASSOCIATED PRESS—A.M.]

HUNTINGDON (Pa.) Jan. 28.—The President and party while speeding homeward after what the President himself regards as a most interesting trip, several times expressed his pleasure at the reception accorded him in Canton. He was particularly pleased with the speeches delivered at the dinner last night.

The arrangements made at Canton to insure the safety of the President were as nearly perfect as could be devised, only one instance occurring that seemed at all suspicious. That was an effort made by a strange man to force his way into the President's room at the Hotel McKinley, just before the dinner. He carried a bundle in his hand and declined to make known his business, further than that he desired to "see the President." He was refused admittance by the officers, and left the hotel, seemingly in an angry mood.

ARRIVES IN WASHINGTON.

[BY THE ASSOCIATED PRESS—P.M.]

WASHINGTON, Jan. 28.—The President and party arrived at Washington from Canton at 5 o'clock p.m. On alighting from the train the President walked briskly forward to the locomotive, where he shook hands with the engineer and fireman. He and Secretary Cortelyou then entered one of the White House carriages and were driven directly to the White House.

PASTOR SMALE HAS THE CALL.

Twenty-five Members Asked to Come or Get Out.

Much of the Old Dissension Straw Thrashed Over.

Young Sister Charges Pastor With Conduct Unbecoming a Gentleman.

The old fight was on again last night in the First Baptist Church against Pastor Smale. The meeting was attended by about one hundred and twenty-five members, though the highest vote recorded was 113.

At the opening of the business session, after the prayer meeting, the recommendations of the official board were read, as follows:

"Resolved, that the following members be requested to resume the discharge of their covenant obligations with this church, and to do so within two weeks, or take their membership elsewhere: D. K. Edwards, Mr. and Mrs. Green, Calvin Green, Burton Green, Mrs. C. A. Hubbard, Mrs. Grace Jacobs, Mr. and Mrs. C. H. Adams, M. B. Jones, Mr. Gatter, Sr.; Prof. A. E. Baker, Mrs. Dorsey, Mrs. W. A. Harris, Mrs. Gower, Mr. and Mrs. D. J. Crozier, Leslie Gray, Miss Gray, Miss Gene Gray, Mr. and Mrs. Guiwitz, Miss Guiwitz, Miss Mabel Guiwitz, E. G. Robinson."

The resolution gives another "lease of life" to the recalcitrant members by requesting them to withdraw within two weeks, and will probably precipitate another meeting much the same as that of last night.

Many of those named in the resolution asserted on the floor of the meeting that they had never violated their covenant relations, and still considered themselves in good standing.

When questioned, each one made the declaration that entire confidence had been lost in Rev. Joseph Smale, the pastor, and they did not consider that any portion of the covenant.

It will be observed that a number of those heretofore named among the opponents of the pastor are not in the proscribed list. Some of them withdrew, and others made peace. Among the latter is H. G. James, and among those to withdraw were Dr. Dozier and wife.

There was a long and resultless discussion, and a substitute mode of action was offered by the opposition to the pastor. M. B. Jones presented a plan calling for a council composed of one representative from every Baptist church in Southern California, but it received small consideration at the hands of the Smale people, who were about two to one, and it was tabled.

Several very earnest protests were entered against things published in the "Word and Work," edited by Pastor Smale.

Miss Gray asserted that she had been kept away from the church by physical weakness, but had been classed among those who were to be asked to go. Her words were cool and deliberate and very cutting. Among other things, she said:

"The first thing that made me feel at all resentful was when the trouble seemed to be all over, things came out in the Word and Work, in a theological way, calling us very hard names. I thought it very ungentlemanly and taking an unkind advantage. Up to that time I had been in sympathy with the pastor. If my name goes off I want it to be stated in that way, and not with any reference to the recent troubles. I have never once felt that God has deserted me, and I am not ashamed of the name I profess."

Miss Gray is a sister of Leslie Gray, who has been one of those outspoken against the pastor.

It was a half-hour past midnight when the resolution offered by the official board was finally adopted and the meeting adjourned.

CHILL FOLLOWS WETTING.

Rain Ceases and Mercury Quickly Drops, as Predicted—Observer Describes Storm.

Weather Observer Franklin, while he is not responsible for any shortage of rain, nor for any deluge that might happen to show up, is absolutely gleeful over the result of the recent rainstorm.

With the the assistance of Ju Piu he has beaten last year's record for weather by almost 100 per cent., so he feels that he has done tolerably well. In Los Angeles the precipitation for the storm has been 1.87 inches, making a total for the season of 6.85, as against 3.95 for the corresponding period last year, though it is about two inches short of the average for the past quarter of a century.

"Owing to my reports missing on the mail routes, in consequence of the storm," said Mr. Franklin up in his cozy quarters in the Trust building yesterday, "it is not possible to positively locate the storm center, but it appears to be central in Southern Nevada and Western Utah. While the precipitation has been very low, rain has fallen throughout California, and snow in the Rocky Mountains and on the North Pacific Slope. The rainfall has been general and well distributed, except in the extreme south, where the precipitation has been light.

"The average precipitation, based upon twenty-five years' observation for corresponding periods, is 8.86, or a fraction more than two inches above what we have had this season. This rain will be of exceedingly great value to the farmers. Except in low, moist lands, pasture has been very short and growing grain was beginning to show the need of moisture. It will give a new start to the crops, and will restore confidence to the farmers, who were beginning to feel discouraged, as no rain of any consequence has fallen since the the middle of December.

Should this rain be followed later in the season by an equally copious distribution of moisture, there is no reason to doubt they will have bounteous crops."

In accordance with the predictions the cessation of rain was followed last night by chillier atmosphere, the thermometer registering 50 deg. at midnight, and 48 at 2 o'clock this morning. A stiff north wind, however, made danger of killing frosts very slight, except in the low grounds.

PERSONAL.

Charles M. Cary, a capitalist of Cincinnati, is at the Angelus, accompanied by his wife, Mrs. Herbert Donnelly and Miss Mary Donnelly.

C. A. Dolph of Portland, Or, one of the stockholders of the Portland Hotel, is visiting here.

R. G. Slater, a New York attorney, is registered at the Angelus with his wife.

P. C. de Vol, owner of large mercantile interests in Omaha and Council Bluffs, Iowa, arrived here yesterday to remain until spring.

C. B. Shaver, a lumber man of Fresno, is staying at the Van Nuys.

Bright's Disease and Kidney Trouble

Of Long Standing Cured by Warner's Safe Cure—Many Cases Investigated Thoroughly and Found to Be Completely Cured.

An investigation of the many miraculous cures made by Warner's Safe Cure has so impressed many with the curative powers of this great medicine that two letters are published for the benefit of readers. Mr. J. Williams, of 79 Columbia street, Detroit, Mich., ex-Brig.-Gen. Order Sons of St. George, says: "For years I suffered from kidney and bladder troubles and tried many doctors, but none of them seemed to help. Finally my doctor had me try Warner's Safe Cure, which helped me from the first dose, and after I had taken three bottles I was completely cured. My general health is better and I have not had the slightest attack of kidney or bladder trouble since. If any one has weak or unhealthy kidneys, I heartily recommend Warner's Safe Cure."

Mrs. Lucy Baxter of Newport News, Va., who is 62 years old, says: "About twenty years ago I was given up by doctors, who said I was so far gone with Bright's Disease that I could not recover. Dropsy was well developed. Dr. Martin of Syracuse, N. Y., prescribed Warner's Safe Cure in connection with Safe Pills. After taking three bottles I was able to resume work, and by degrees cured. I have to thank Warner's Safe Cure for being alive today."

If you have pains in your back or side, pain while passing urine, difficulty in passing it, dizziness, nausea, torpid liver, your kidneys are diseased.

MAKE THIS TEST AND FIND OUT—Put some urine in a glass or bottle. After it has stood 24 hours if it is a reddish or brown color, if particles float about in it, or if it is cloudy, you can rest assured your kidneys are diseased and unable to do their work, and if not attended to immediately Bright's disease, diabetes, rheumatism, gout, uric acid, inflammation of the bladder, gall stones or urinary troubles will develop and prove fatal in a short time.

ANALYSIS FREE.

If there are symptoms in your case you do not understand, send a sample of urine to the medical department of Warner's Safe Cure Co., Rochester, N. Y., and the doctors will analyze it and send you report and advice free, together with valuable medical booklet which tells all about diseases of the kidney, liver, bladder and blood, and cure for same.

Warner's Safe Cure is the only absolute cure for all these forms of kidney, liver and bladder troubles. It has brought the blessing of health to thousands upon thousands of suffering men and women.

Warner's Safe Cure is purely vegetable; free from narcotics and other harmful drugs found in many so-called kidney cures. It is pleasant to take and free from sediment.

(Beware of so-called kidney remedies which are full of sediment and of bad odor; they are harmful.) It does not constipate. Warner's Safe Cure can be purchased at any drug store or direct in two sizes—50c and $1.00 a bottle. Be sure you get "Warner's."

WARNER'S SAFE PILLS move the bowels gently and aid a speedy cure.

REFUSE SUBSTITUTES; they are dangerous. Ask for Warner's, it will cure you.

Distinct and Original.

It is the constant aim of this establishment to eliminate from our stocks conventionality in design—to show something distinct and artistically correct, to sell jewelry that doesn't suggest the dry goods shop, to maintain high quality and workmanship, together with moderate prices.

S. Nordlinger.
109 South Spring Sts.

WRECK.

(CONTINUED FROM FIRST PAGE)

are now in Tucson, staying with friends.

The "shoo-fly" around the wreck was completed at 1 o'clock today, and the delayed trains then passed the wreck, which was still burning. The smoke was still so dense that the windows on the passing trains had to be closed tight to prevent the passengers from being suffocated. When night came the wreck was still burning, and the work of rescuing the charred bodies was postponed until tomorrow. Guards have been thrown about the wreck for the night, and a telegraph office has been opened there.

SCENES IN TUCSON.

Both of the engineers of the ill-fated trains had families in Tucson and their wives are prostrated. The entire town of Tucson is shrouded in grief, as many railroad employés live here, and the dead men were all well known.

All day long the ambulances have been going back and forth from the hospitals to the relief train, and all day long the dead wagons have been going on their grewsome errand to the station to bring in the few charred remains of the unfortunate victims. Some of the dead will never be identified, while small articles have been found near the bodies of others which ought to prove a means of identification.

The body of M. P. Williard was identified by a small sterling-silver knife on which his name, but no address, was engraved. Rings, keys and other metallic pieces were found near almost all of the bodies, except those of the tramps riding on the trucks and on top of one of the tenders. One of these tramps, named Dwyer, who boarded the tender at Benson, was thrown three hundred feet by the force of the collision, and escaped with only slight injuries. He says that the engineer on the Limited could not have seen No. 8 until he rounded the curve, just past Esmond, where he should have passed the other train. It was not until he rounded the curve that he put on the air, but it was then too late to break the force of the collision, as the trains were not much over a mile apart.

Engineer Wilkey of No. 8 evidently saw the Limited before it rounded the curve, as he threw on the brakes in time to slow down some, and called to his fireman, W. S. Gilbert, to jump, and the latter succeeded in getting out of the cab before the collision. Wilkey, however, did not desert his post, but met his death bravely.

HILTON OF CAMBRIDGE.

[BY THE ASSOCIATED PRESS—P.M.]

CAMBRIDGE (Mass.) Jan. 28.—J. H. Hilton, who is reported to have been killed in the Tucson, Ariz., railroad wreck today, was a wealthy real estate dealer of this city. He was 67 years of age, and a native of Maine, and is survived by a widow and one son.

Hilton left Cambridge ten days ago with F. C. Glidden who is reported injured to inspect some mining property in Arizona. He was to leave Glidden at Tucson and go to Pasadena Cal. to visit a daughter Mrs. Wadsworth. The body will be brought here. A message received from Glidden by his family tonight stated that he was only slightly hurt.

DON'T WORRY. The Broadway Department Store WATCH US GROW.
BROADWAY, COR. FOURTH, LOS ANGELES. ARTHUR LETTS, PROPRIETOR.
Telephone Main 337.

McKinley Day at the Broadway

THURSDAY, JANUARY 29

Today being the anniversary of the birthday of our illustrious martyred president, McKinley, the Broadway Department Store takes this occasion to pay tribute to the memory of that noble man who was loved and honored by all.

Thousands of beautiful carnations (his favorite flower) will be presented to our customers on this day. We've arranged an appropriate window display in honor of this day and date. Be sure to see it.

William McKinley
BORN AT NILES, OHIO
JANUARY 29
1843

The life of William McKinley should inspire every boy in this broad land. His noble career has amply demonstrated the possibilities within the easy reach of any American boy of grit. Wm. McKinley attended a common school, from thence he went to a local Seminary; then took a short course at the Allegheny college; he worked as a postoffice clerk, and taught school. Entered the volunteer army as a private at the age of 18. After the war he studied law at Canton, Ohio, entered politics in 1875, in 1876 was elected to congress, and was re-elected for six successive terms. The tariff measure or "McKinley Bill," which helped to make him famous became a law in 1890. He was elected Governor of Ohio in 1891, and re-elected in 1895. Was elected President of the United States in 1896 and re-elected in 1900. Was shot by an anarchist at the Buffalo Exposition Sept. 6. Died Sept. 14, 1901.

Second Floor Bargains

Misses Skirts Made from all wool Scotch and English cheviots; some rough, others smooth; in pretty shades of gray; light or medium weight; finished with lapped seams, and six rows of tailored stitching at the bottom; lengths from 28 to 36 inches; cheap at $5.00; sale price, each..... $3.25

Women's Coats Made from good grade kerseys and meltons; 45-inch lengths; lined with high grade Skinner's satin; these come in blue, castor and mode shades, as well as plain black; new ideas; trimmed with tailor stitched straps of velvet and satin; new, flowing puff sleeves; medium weight garments for spring wear; values up to $17.50; sale price, each..... $9.98

$5.00 Trimmed Hats For women; fashionable shapes, good materials, stylish colors, only a few in the lot. Values up to $5.00. Sale price, each $1.00

Morris Jacoby Shoe Stock

SALE CONTINUED

Think of buying stylish, seasonable $5.00 and $6.00 shoes for men and women at $2.95, and you'll have a faint idea of the money saving possibilities afforded by this shoe sale. Besides the enormous values is the fact that every shoe in the stock is fresh, clean, and thoroughly up to date. All sorts of shoes for all sorts of people at prices ranging upward from 98c per pair.

Note These Values For Today.

Allover Wash Laces Cream color or white in point de esprit and fancy nets; regular price, 50c. Today, per yard..... 25c

Silk Moreens In pretty colors, suitable for linings, drop skirts and cushion covers. Regular price 75c. Today only, per yard..... 33c

Royal Twill Silesia Complete Line of colors, including black, full 36 inches wide. An exceptionally good lining, worth 12½c. Today per yd. 8⅓c

Black Sewing Silk 50 yard spools, all numbers, cheap at 3c. Today only, per spool..... 1½c

Good Curling Irons Small and medium size, tempered steel springs, worth 5c. Today only, per pair..... 2c

15c Flour Sifters The sort with a crank in the handle, can be used as a strainer. Today, each..... 10c

Fancy Lace Shelf Paper Good assortment of colors, 10 yards in a strip; cheap at 5c. Today..... 2½c

Spangled Gauze Net For millinery purposes and costumes, good colors. Regular price 50c. Today per yard..... 25c

Corded Silks Suitable for making waists or trimmings, excellent colors; regular price 75c. Today, per yard..... 25c

Accordeon Plated Chiffon Pretty colors, very desirable for trimmings, 20 in. wide; regular price 50c. Today per yard.. 25c

Men's Socks 3½c.
Heavy seamless socks, in blue and brown mixtures, with white heel and toe, well finished, good ribbed tops, full sizes, cheap at 5c. Today, per pair, 3½c.

25c Hosiery 12½c.
Women's fine black hose, Hermsdorf dye, spliced heel and toe, with double sole, good range of sizes, 25c values. Today only, per pair, 12½c.

50c Union Suits 35c.
Women's union suits, Onesta style, in gray ribbed, fleece lined, mostly small sizes, cheap at 50c. On sale today only, per suit 35c.

Men's 62½c Underwear 33½c.
For Thursday we offer a lot of odd lines of men's spring and winter weight underwear that represent excellent values up to 62½c at 33½c per garment. These are mostly shirts and there's nearly all sizes in the lot.

Men's 50c Work Shirts 29c.
Men's work shirts, made of heavy blue and white striped duck, full cut body, double stitched felled seams, good range of sizes. Regular 50c shirts, today only, each, 29c.

EVER in a hurry to know the time and find your watch stopped? Bring it here, avoid such trouble
J. Abramson Jeweler and Silversmith 113 South Spring St.

Duffy's Pure Malt Whiskey
CONSUMPTION
Bronchitis, Chills, Coughs, Colds, Dyspepsia, of whatever form, quickly cured by taking DUFFY'S MALT WHISKEY. A tablespoonful in glass of water 3 times a day. All druggists and grocers.
Beware of Imitations.

USE
FIG BRAND
Evaporated Cream
Use the "Brightest and Best" Oil Stoves. No odor. Even, steady heat; $4.50.
PARMELEE-DOHRMANN CO.
232-234 S. Spring St.

PHOTOGRAPHIC MATERIALS.
DEWEY BROS. 326 S. Spring

ADVANCING ON FEZ.

MADRID, Jan. 28.—The government has received news that the Moorish pretender is advancing to attack Fez.

VESUVIUS GETS INTO PLAY.

ROME, Jan. 28.—Vesuvius is again in eruption. Detonations are heard, and a stream of incandescent lava is issuing from the volcano, which is surrounded with thick smoke.

NEW RAILROAD CHARTERED.

GUTHRIE (Okla.) Jan. 28.—The Denver, El Reno and Guthrie Railroad, with a capital stock of $5,000,000, has been chartered here. The proposed line will be 1000 miles long.

FIGHTING AMONG KAFFIRS.

DURBAN (Natal) Jan. 28.—Serious factional fighting between Kaffirs has occurred in the Umzinto district, thirty-seven miles from here. It is reported that forty natives were killed.

Place Offered to Mitchell.

SPRINGFIELD (Ill.) Jan. 28.—John Mitchell president of the United Mine Workers of America will be offered a place on the Illinois State Board of Arbitration. Gov. Yates has written a letter to Mitchell making the offer.

HIGH-CLASS carriage repairing, painting, trimming, headquarters for rubber tires. Parrott Carriage Mfg. Co., Tenth and Main.

Dependable Furniture at a Fair Price.

Standard Desks

We show more desirable desks than you will find in any other exhibit. They are in mahogany, golden and antique oak; roll tops and flat tops. Some are large and massive, others are lighter, but no less artistic. Every desk in the store is absolutely honest in material and workmanship. In design, construction, convenience and durability they are unsurpassed.

Complete Line Office Furniture
Chairs, Tables, Couches, Stands, Cabinets, Bookcases, sectional and revolving, Typewriter Tables, Rugs, Mats, Linoleums, Hangings, Etc.

NILES PEASE FURNITURE CO.
439-441-443 S. SPRING STREET, LOS ANGELES, CAL.

TRUSSES Elastic Hosiery Made to Fit
W. W. SWEENEY, 421 South Broadway.

THE TIMES-MIRROR COMPANY.

H. G. OTIS....President and General Manager.
HARRY CHANDLER.....Vice-President and Assistant General Manager.
MARIAN OTIS-CHANDLER....Secretary. ALBERT McFARLAND.....Treasurer.
PUBLISHERS OF

The Los Angeles Times

Daily, Weekly, Sunday, and Weekly Magazine. Vol. 43, No. 58. Founded Dec. 4, 1881. Twenty-second Year.
EVERY MORNING IN THE YEAR.

NEWS SERVICE—Full reports of the new Associated Press, covering the globe; from 12,000 to 15,000 words transmitted daily over more than 70,000 miles of leased wires.

TERMS—Daily and Sunday, including Magazine Section, 75 cents a month, or $9.00 a year; Daily without Sunday, $7.50 a year; Sunday, $2.50; Magazine only, $2.50; Weekly, $1.50.

SWORN CIRCULATION—Daily net average for 1894, 18,021; for 1897, 19,258; for 1898, 26,131; for 1899, 26,731; for 1900, 26,735; for 1901, 29,775; for year ended September 30, 1902, 39,865; NET SUNDAY AVERAGE, 48,268.

TELEPHONES—Counting Room, Subscription Department, Editorial Rooms, City Editor and Local News room, Press 3.

AGENTS—Eastern Agents, Williams & Lawrence, Nos. 81-82 Tribune Building, New York; 87 Washington street, Chicago; Washington Bureau, 46 Post Building, where the latest copies of The Times may be consulted.

Offices: Times Building, First and Broadway.

Entered at the Los Angeles Postoffice for transmission as mail matter of the second class.

ANNUAL MIDWINTER NUMBER. PRICE AND POSTAGE.

The following table shows the price of the Midwinter Number when sold at The Times office. The edition will be for sale at city news stands as well as out-of-town news agencies, wrapped ready for mailing. The postage will be 5 cents per copy:

	Without postage.
Single copies	$ .10
2 copies	.20
3 "	.25
4 "	.33
6 "	.50
9 "	.75
13 "	1.00

THE TIMES-MIRROR COMPANY.

BUSINESS.

The clearings of Los Angeles amounted yesterday to $937,274.91; same period a year ago, $839,014.24. Rainy weather has caused business to be dull during the last two or three days.

Heavy liquidation caused a low point of 77½ in May wheat at Chicago, but the close was firmer at 78⅛. There was also heavy liquidation in corn, May closing at 44⅛@44⅝. The stock market at New York flattened out entirely. The closing showed fractional gains over the preceding day.

BAD AS A BLOODY BATTLE.

Railroad accidents in this country have been bad enough for years past, but during the past few months there seems to have been something like an epidemic of awful catastrophes, involving a fearful loss of human life. It is probably the result of the wonderful prosperity which the United States is now enjoying, resulting in the congestion of traffic on the railroads. This, however, should be no excuse for such a wholesale massacre.

Official statistics of railroad accidents during three months of last year read something like the report of a bloody battle. A statement prepared by the Interstate Commerce Commission shows that during the three months ended September 30, 1902, there were 263 persons killed and 2613 injured in train accidents. Other kinds of accidents, including those sustained by employés while at work and by passengers in getting on and off cars, bring the total number of casualties up to 12,007, the killed numbering 845 and the injured 11,162. The total number of collisions and derailments was 2448, of which 1444 were collisions and 1014 derailments, of which 50 collisions and 92 derailments affected passenger trains. The damage to cars, engines and roadways by these accidents amounted to $2,196,500.

The extraordinary contrast between the number of fatal railroad accidents in this country and in England shows that something must be wrong on this side of the water. If we remember correctly, there were only four passengers killed last year by railroad accidents in the whole of Great Britain. There are three reforms which we believe would vastly lessen the number of railroad accidents in the United States. First, the compulsory adoption on all railroads of the block system; second, the construction, wherever possible, of double tracks; third, strict laws in regard to the number of hours that responsible railroad employés, such as train dispatchers, engineers and switchmen, should be permitted to work. Around Los Angeles, of late, engineers have occasionally been working as many as forty-eight hours without sleep. To put a man in charge of a train under such conditions is to invite catastrophe.

Another thing that should be enforced is the use of other means for heating and lighting the trains. To the horrors of a railroad collision in this country is usually added the terrible danger of being slowly roasted to death, while pinned down beneath the wreckage.

If this condition of affairs is allowed to continue, many people—and not only nervous people—will begin to deliberate seriously about taking a long railroad journey, and will refrain from doing so unless it is absolutely necessary. It is all right for us to boast of our magnificent train equipments, and our lightning speed, but all this is more than counterbalanced by the wholesale butchery that takes place, almost daily, on our steel highways.

The President's masterful address at Canton, on the eve of McKinley's birthday, was worthy the occasion and worthy the great and honest American who holds the office of the nation's Chief Executive. As Judge Day said when thanking the President for his speech, it is, indeed, "a classic added to the literature of eulogy."

Agricultural Park would smell quite as sweet, even if it were planted to onions.

ORANGES OR "TENDERFEET"?

The Santa Fé Company has been made the subject of some criticism on account of its refusal to join the Southern Pacific and other transcontinental railroads in establishing a cheap colonist rate, to go into effect immediately. On the face of it, it looks as if this refusal was contrary to the interests of Southern California, but a little examination will show that, instead of being inimical to this section, the Santa Fé, in its refusal to join the combination, has shown itself to be a true friend of this part of the State, in which it is so largely interested.

The reason given by the Santa Fé Company for not joining in the movement for cheap colonist rates at present is the great shortage of motive power which exists, not only on that line, but on the Southern Pacific, also, so that the transportation of freight is attended with great difficulty and much delay. The orange-shipping season is now commencing in earnest, and the ability of the transcontinental lines will be taxed to the utmost to carry the product of our citrus groves to market. For several years there has been a loud outcry on the part of the orange growers about delays in shipping the fruit. This year, in consequence of the unprecedented amount of business of all kinds, it will tax the efforts of the railroads to the utmost to transport the orange crop with any degree of promptness. To further complicate matters by establishing a cheap colonist rate at this moment would be unwise. Surely it is better that our 20,000 carloads of oranges, more or less, should be promptly and profitably marketed than that a few thousand tourists and home seekers should be brought in just now, only to hear orange growers bewailing the loss of their crops. These people who desire to take advantage of cheap rates will come just as readily about the first of April as they would today, and by that time the bulk of the orange crop will be out of the way.

These few words of explanation are due to a company which has always shown itself alive to the best interests of Southern California, expending every year a very large amount of money in making known abroad the resources and attractions of this section.

CARNATION DAY.

It was a patriotic and beautiful thought which led to the formation of the Carnation League of America, already mentioned in these columns. The movement is doubtless destined to spread to all parts of the country. The "league" is unique, in that no fees are required, and no expense whatever is attached to membership. The only requirement is that each member shall pledge himself or herself, as the case may be, to wear a carnation on each recurring anniversary of the birth of William McKinley, January 29. Any inhabitant of the United States, male or female, over twelve years of age, is eligible to membership, the only requisite being to fill out the blank published in The Times yesterday and mail it to the Carnation League of America, Dayton, O.

This movement, which is inspired purely by sentiment, no monetary or material consideration of any kind being back of it, will be a fitting and beautiful tribute to the character of one of the greatest and noblest and gentlest of Americans. It will serve to perpetuate in the hearts of his countrymen the remembrance of his exalted virtues, of his inestimable public services, of his magnificent manhood, and "the deep damnation of his taking-off." The present generation will need no such reminder, it is true; yet the plan proposed will nevertheless serve as a simple and touching tribute from the people, who loved him, to the memory of one who loved the people. It will, indeed, as a perennial memorial, "make a deeper impression, because of its wider range, than monuments, arches, or tablets." The carnation, as is well known, was President McKinley's favorite flower. It is therefore eminently appropriate that it should have been selected as a symbol of the love and esteem in which the martyred President was held, and will always be held, in the hearts of his countrymen.

The character, and life of William McKinley, as time passes, will stand out in greater and grander relief upon the pages of his country's history. He will gain, as all men and all things truly great must gain, when seen in perspective. Time, and the impartial verdict of history, will be required for the full development of his greatness. We, of the present, are too close to the man and to the colossal events of which he was the central and vital force, to form a true and adequate conception of the influence upon our country and upon the world's history which he exerted in the enactment of his life-drama.

As President Roosevelt so eloquently said in his address at the McKinley-memorial banquet, in Canton, "He died in the golden fullness of his triumph. He died victorious in that highest of all kinds of strife—the strife for an ampler, juster, and more generous national life. For him the laurel; but woe for those whom he left behind; woe to the nation that lost him; and woe to mankind that there should exist creatures so foul that one among them should strike at so noble a life."

Whenever legislators meet, citizens of the State begin to walk the floor. During the recess there was no worry about a flash-light test for crude oil, no worrying when Congress was recessing about reciprocity with Cuba, no rushing helter-skelter of the populace on its way to and from Washington and Sacramento, in order to head off legislation that would play hob with vested interests, industrial interests and interests of other sorts, kinds and varieties. It is only when the lawmakers of the State begin to operate that the individual citizen commences to know that he has nerves. It is scarcely to the credit of our civilization that the people have to mount guard when Legislatures are in session, for fear their rights or properties will be endangered. It would seem as if we ought to have Legislatures that will stand guard, instead of having to be stood guard over. But things are as they are, and the only thing to be done about it is to watch and pray—particularly watch.

The Keswick strike is ended by a complete surrender of the strikers. The general manager of the Mountain Copper Company, the employing concern, gives notice that it will not discriminate either for or against union men; that it will give employment to the best men it can find, union or non-union, and that, "under no circumstances will the company employ any man who has engaged in unlawful violence toward its property, or its employés." The results of the recent disturbance at Keswick have been to discredit union methods, to deprive many good men of their wages, and their wives and children of the comforts those wages could have provided for them, and to make the usual monkey of the peace-disturbing walking delegate. This lesson has been taught to the men of toil over, and over, and over again, but doubtless it will have to be taught many times more before the labor agitator has been sent to Coventry, where he belongs.

The opposition to Roosevelt is having a grand hunt for a candidate, but it is as nothing to the one the Democracy is having to find a man to run against him. The Democracy are even talking about a man named Parker, but who in the name of common sense Parker is none of them seems to know. Digging candidates out of the marshes of obscurity will not do in these days. The people want to know something about the man they are called upon to support for high office. The anti-Rooseveltians should enjoy themselves while they may—there is the great body of the Republicans of the nation behind the man in the White House today, and right there they will be found in the year 1904. If the Democrats have a man who can beat him the country would be pleased to see the color of his hair.

We have had a glorious rain this week. The precipitation has been copious and extremely timely—to such an extent is its timeliness that it is altogether likely that good crops will be insured, and the filling of nature's fountains made certain, even though there should be no rains later in the season. As soon as the sky clears, Southern California promises to show the winter visitor some specimens of weather that will set the birds singing in his heart, as well as in the chaparral, and some flowers growing on the commons that will make him think there is more gold in California than is cribbed from the veins in its auriferous bosom. The lovely season has commenced in earnest.

The new Senator from Illinois has hair the hue of the sky when old Sol incarnadines the West, which his name it is Hopkins—not a brother of Stephen Hopkins, although one might think so upon reading that he is afflicted with red hair that makes the State of Illinois look, at times, as if it were sporting a home-made aurora borealis. We venture to say that neither Ben Tillman nor Bully Bailey of Texas will pick a fuss with Hopkins, for the red-headed man is ever bad in a row. The session ought to warm up "right peart" when Hopkins takes his seat.

Grand opera in America without Maurice Grau as the impresario will seem as incongruous as the play of "Hamlet" minus the melancholy Dane. We have come to connect the name of Grau with that of the world's great singers, as naturally as we do the Metropolitan Operahouse in New York. He has proven an even greater manager than the renowned Mapleson. The combination of capitalists owning the splendid home of grand opera in the metropolis will search long before they find a second Maurice Grau.

The German embassy in London reports that there is absolute harmony between King Edward's nation and that of the Kaiser regarding the alliance against Venezuela, and that when the blockade is lifted it will be a joint performance. While all this may be strictly so, it is a safe bet that Germany will never catch Great Britain in another such mess as the one that the allies are just now hoping to get out of without making themselves any more ridiculous than the countries of the alliance already are.

Wear a white carnation today, in memory and in honor of one of the truest men and most representative Americans that this nation has ever given birth to—William McKinley. Today is the anniversary of his birth, a day that should be honored by every son and daughter of the great republic, as evidence that worth is appreciated; that distinguished service to the State makes for immortality; that the martyr who dies for his country does not die in vain.

Chicago is looking forward to a horse-meat packery that may soon be set up in her midst. When that occurs, Chicago will be a point to go around whenever the traveler can possibly do it. It is even now almost impossible to reach the heart of the city without stopping to shovel the pig squeal off the track.

New Mexico has a gang of bandits who are so low down as to steal silver. No doubt Mr. Bryan will rejoice to know that there are even New Mexican bandits who are not above taking the white metal when they see it floating around loose in cattle cars with the doors swinging open.

Boni de Castellane, otherwise known as the Count de Bric-a-brac, has been elected to the French Chamber of Deputies, where he is expected to assume the position of the Bully Bailey of that body because of his tendency to engage in a scrap at the drop of the hat.

Nevada has a new Senator, and a good one. Frank Newlands will fitly represent the "rotten borough" in the upper house of Congress, and it is fair to him to say that when he does represent it the borough will recover to a great extent from its rottenness.

Congressman Lessler says Doblin is a liar about one thing, and, as Doblin acknowledges that he is a liar about another thing, we may set it down that, whatever else there may be in this world, Doblin is a liar. We have presumed as much.

Jupiter Pluvius, having done the preliminary flushing of the streets, it is to be hoped that the new force of white wings, with their brooms within their hands, will be enabled to keep everything as neat and tidy as it really ought to be.

The Panama Canal will be constructed entirely by American labor, as is entirely proper. And American labor cannot begin digging in that ditch any too soon to suit the audience that is gathering to look on at the performance.

The city of Chicago is now engaged in the coal business, and those persons not holders of trust stocks are thus enabled to secure at times such warmth as is necessary for comfort. It is to rejoice.

The opening of a private emergency hospital is a matter for congratulation, but, all the same, the city of Los Angeles ought to have an institution of that character of its own.

The boggy condition of the unasphalted streets of Los Angeles will not always continue. Some day there will be a paving boom here, in all human probability.

Colorado has a United States Senator, but if we are to judge by appearances the Republican row in that State has but just commenced.

To sidetrack a Wolcott for a Teller shows just what mistakes an American State can make, when it tries real hard.

Old General Downpour appears to be in command of the Department of California.

A DISCORD IN TWO FLATS.

"Oh, mother, most dear, what wild noise do I hear?
Oh haste—I am deadly afraid!
For it sounds like the yell of a howitzer shell
And the charge of a mountain brigade,
Or the curses that swell from the demons in——
As the victims are roasted and flayed!"
"Peace, child, 'tis the tread in the flat overhead,
And the voice of the new Irish maid."

"Oh, mother, the wall—see! it threatens to fall!
It shakes like the leaf ere 'tis shed!
And the floors—how they sway! 'Tis the wrath of Pelee—
A blast from the Isle of the Dead!
'Tis the great Judgment Day—so, be near me, I pray."
"Peace, child; they but move in the flat up above,
And let down their new folding bed."

"Oh, mother! that wail, like the ghost in the gale—
A ghost that is famished and blind!
How it keens and it cries! How it shivers and dies
And gabbles and shrieks in the wind!
'Tis the banshee that cries, and I fear my demise——"
But the mother had leaped like a hind,
For that janitor's call to the tube in the hall,
It behooved her most humbly to mind!

—[Charles Buxton Going, in Smart Set.

JOHN BULL IS JUST AS MUCH ASHAMED OF IT AS ANYBODY.

J. B. to Uncle Sam: 'Old on, Samuel, don't get hexcited. Hi'm going to get hout o' this has soon as hi can.

GODSPEED TO MONTGOMERY.

Newman Club Gives Banquet for Archbishop.

Distinguished Clergy and Laity Bid Him Farewell.

Tribute of Love for Catholic Prelate, Who Leaves Soon for the North.

Affectionate farewell to Archbishop Montgomery, who leaves in a short time to assume his new duties at San Francisco, was spoken last night at a banquet tendered in his honor by the Newman Club.

Church and laity, Catholic and Protestant, and those within and without the pale of the church, gathered to wish God-speed to the man who, in his relations as Bishop of Los Angeles and Monterey, has endeared himself so strongly to the people, and the wide scope of his friendship was attested by those who gathered around the banquet board. There were members of the Catholic clergy, members of the hierarchy, judges from the bench, eminent citizens, and ladies. It was a notable gathering of intellect and beauty and was a magnificent tribute to the man who is to depart soon for his new field of labor.

The banquet was spread in the red room of the Angelus and was served at 8 o'clock, when about one hundred guests were seated at the tables, at the head of which sat the guest of the evening. The decorations were in red and green, the colors of the Newman Club, the scheme being carried out in brilliant poinsettias and asparagus ferns, while red carnations and sprigs of maidenhair fern were laid at each plate. Conspicuous on the north wall was an American flag, over which hung a large oil-painting of Cardinal Newman, from whom the club takes its name.

At 10 o'clock, following the dinner, James C. Kays, chairman of the evening, in the absence of the club president, John F. Francis, who lies seriously ill at his home, made an introductory address, in which he congratulated the club on the large number of guests assembled and said that the departure of Archbishop Montgomery was regretted not only by the Catholic population of Los Angeles city and county, but by the entire population of Southern California. Speaking with feeling regret of the inability of the beloved president of the club to be present, he said that the members hoped and prayed that before long Mr. Francis would be restored to health.

Referring to him as the "celebrated champion of charter amendments," Mr. Kays introduced Joseph Scott as toastmaster of the evening.

Mr. Scott was at his wittiest, and his brief but pointed introductory remarks as he presented the different speakers were received with laughter and applause.

"THE PRESIDENT."

The first toast drunk was that to "The President, Theodore Roosevelt," and its sponsor, John G. Mott, was held up as one who, like the President, is a strenuous man. Mr. Mott said in part:

"There is an inspiration in the theme suggested to me tonight by your toastmaster, Sluggish, indeed, would be the heart that would not respond in quick pulsations to the contemplation of the embodied conscience of a mighty race of freemen. With no kingly crown to attract the unwavering eye of loyalty, no despot's staff to bow in humble submission the suppliant knee, he stands beneath the sheltering folds of our majestic emblem, the guardian of our Constitution, guaranteeing to all liberty under law.

"President of these United States, once rent asunder in a fratricidal war, now welded together in the mysterious alembic of God, one patriotic and of American citizenship. To the representative of law and order, we give our respect and loyalty. To the Chief Executive, who, in recognizing, strives to maintain that peace and contentment which radiates from millions of American hearthstones, suffusing with warmth and happiness the hearts that surround them, we give our love and regard. The home is the birthplace of patriotism, and what was first a childish instinct, when grown to manhood's might, becames faith."

"The highest and best patriotism comes from Christian manhood, and that dual love of God and country brings forth a nation rich in men ever striving, ever hoping, for a grander, greater future.

"Our Chief Executive represents our ideal of citizenship, reason, truth and justice—a perfect trinity of essential qualities, regal and militant, they stand encamped within his breast, ever teaching that international relations should be based on ethical principles, that the social relations of man are anchored deep down in the granite of the eternal principles of justice, and that authority should influence the heart, the mind and the conscience of the people.

"Such a resident have we in Theodore Roosevelt, believing as he does that spiritual equality—the very essence of Catholic faith—is the fountain of political equality and political equality is the vital principle of constitutional freedom—the corner-stone on which rests our American government.

"As he sits tonight enthroned in the hearts of as fair a citizenship as ever constituted a nation, he is striving with an energy almost heroic to further exalt this peerless nation along the lines of righteousness; he is building up public virtues upon private worth, proving to all that he holds his high office by right of merit and integrity, and showing to every American mother the possibility that as she gazes down upon the upturned face of her sleeping babe she may be beholding a future President.

"From the rock-ribbed hills of New England, across the Alleghenies, through the teeming valleys of the Mississippi on to the golden sands of California, swelling into a grand national chorus, as it reaches our island homes across the Pacific, not one note of discord to mar the glorious cadences of its melody, is heard the one sentiment of a united people, love of country and loyalty to its President. Let him realize tonight that while thought may be wearisome in its flight through the immensity of space and the mind tire of that greatness which raises one to dizzy pinnacles that ambition loves to rear, still the heart is a readier and a better builder, for it creates affections in life that lie like fragrant islands in a sea whose ripple is a continuous melody.

"We drink our President's health tonight with sentiments of loyalty to our Chief and affection for the man—our President."

"POPE LEO XIII."

"I believe there is no one present," said Mr. Scott, "who has not a great admiration for, and who will not drink with cordiality a toast to Pope Leo XIII. We have one with us tonight who is in some respects a counterpart of the Pope; one who appears younger now than when I knew him twenty-five years ago, when he came to me and said to be sure not to drink any of that nasty stuff they call beer, Rt. Rev. Mgr. James Nugent of Liverpool."

This kindly-faced, little old man, with snowy white hair and a face resembling in some measure that of the Pope, spoke to the toast "Pope Leo XIII," and in the course of his address he said:

"Leo XIII, or the Holy Father, as we affectionately call him, is the master mind of the age, and from that quiet, unpretentious little room in the Vatican his voice goes forth to every part of the world, and untold multitudes not only hear it with reverence, but submit to it. Strange indeed it is that a man at his time of life should be master of and conversant with all the great questions of the day, the various conditions of the nations and familiar with questions which statesmen have difficulty in understanding. In a few weeks he will be in his ninety-third year. He has sat in the chair of Peter for five and twenty years, and seems even now to be growing younger and to have a greater grasp of mind than when he ascended that chair.

"I, a stranger, am wonderfully struck with the greatness of your country and with the unbounded opportunities it affords. The Holy Father is not only conversant, but is familiar with this section, and his big heart has in many ways poured out his affection for your people.

"When I sat here and looked at those Stars and Stripes my eye was fixed upon that sweet face, so familiar to me and which overhangs your banner tonight. I knew John Henry Newman. He spent a fortnight under my roof in 1855. England is proud of the man, and those who have studied his English and have sought to imbibe its characteristics must bow down before the magnificent man. He has indelibly written his name in his own country and throughout the world."

"THE HIERARCHY."

"The Hierarchy" was the toast assigned to Rt. Rev. Bishop Joseph S. Cotter of Minnesota, who began with a humorous story and closed with a beautiful peroration to the sacred body which he represented. "We need in these days of ours," he said, "mighty captains for the hosts of God. We need more Irelands in the hierarchy—more Spauldings, more Ireelands more Montgomerys to arm with the might of word and pen until the last foe of God and country, of altar and of home, expires."

OTHER TOASTS.

Other toasts included "The Newman Club," I. B. Dockweiler; "The Clergy," Very Rev. P. Harnett; "The City of Los Angeles," Mayor Snyder; "The Press," Charles F. Lummis; "The Ladies," Richard K. Dillon, and as the evening drew to a close Hon. R. F. Del Valle arose to answer to "Our Guest."

Briefly reviewing the story of the coming of Bishop Montgomery to Los Angeles nine years ago, he said, addressing the archbishop: "In wishing you good-by we are selfish, and we are envious of San Francisco, but it is to the best interest of that which you represent, we say to you godspeed, but we wish you to understand that as you leave us you carry with you the knowledge that you are the best-loved and most highly-respected citizen of Southern California."

ARCHBISHOP AFFECTED.

The sincerity and unanimity of the tributes he had received during the evening visibly affected Archbishop Montgomery, and as he rose to respond he found it impossible to say more than a few words of thanks.

"You make it impossible for me to speak after what you have spoken," he said. "There are some things too deep in the heart to utter. Coming to the Newman Club, there has not been an institution more deeply cherished by me. I beg of the members not only to hold together, but to grow in the purpose for which they are organized. It is our duty to participate in the organization and the work of the church, and this is an effective method. From the bottom of my heart I thank you for this meeting."

TOAST TO FRANCIS.

As the Archbishop finished speaking Mr. Scott directed attention to the American flag which hung on the wall, saying that it concealed a portrait of the president of the Newman Club, Mr. Francis, whose illness was the only dark spot in the brilliant function. As he spoke, the folds of the banner were drawn aside, disclosing a large photograph of Mr. Francis, beautifully framed, and inscribed "John Francis, president, 1899-1903. Presented to Archbishop Montgomery by the Newman Club, January 28, 1903." At this a toast was drunk to Mr. Francis, accompanied by the hope that he might rise soon from his bed of suffering.

From Bishop Verdaguer of Los Angeles and from D. M. Reardon, a director of the Newman Club, were received letters of regret at their inability to be present, and from the Sunset Club came a letter of kind greeting and good wishes to the Archbishop on his departure.

GUESTS OF THE EVENING.

Archbishop Montgomery, Bishop Conaty, Winona, Minn.; Mgr. Nugent, Liverpool, Eng.; Gen. and Mrs. H. G. Otis, Mayor and Mrs. M. P. Snyder, Mr. and Mrs. N. P. Conrey, Judge and Mrs. D. K. Trask, Judge and Mrs. Wilbur, Charles F. Lummis, Mr. and Mrs. R. H. H. Chapman, Mr. and Mrs. Samuel T. Clover, Dr. and Mrs. C. of Yuma, Fathers Harnett, Gleason, Ronan; Howe of Santa Monica; Mc-Farrelly of Pasadena, Victor and Cuningham, Mr. and Mrs. J. C. Mr. and Mrs. L. A. Grant, Mr. and R. F. Del Valle, Mr. and Mrs. Scott, Mr. and Mrs. I. B. Dockweiler, Mr. and Mrs. J. J. Fay, Jr.; Mr. and Mrs. Ed Chambers, Mr. and Mrs. Bergin, Mr. and Mrs. Thomas Mr. and Mrs. J. W. Lynch, Mr. and Mrs. C. T. Whitney, Mr. and Mrs. M. Furlong, Mr. and Mrs. Victor Vinnet, Dr. and Mrs. A. J. Scholl, and Mrs. P. S. Dougherty, Mr. and Mrs. W. E. Hampton, Mr. and Mrs. Farrell, Mr. and Mrs. P. Lynch, the Misses Mary J. Schallert, Ed Kurtz, W. A. Driscoll, J. R. Grant, T. D. Jr.; Misses Mullen, Moody, Fay, Macdonald, Delany, Sabichi; Messrs. Richards of Santa Barbara, Wannix, San Diego; J. W. Mc-Coyne, H. E. Vernon, John G. Mc-R. J. Dillon, Paul J. McCormick, and others.

A Beautiful New Store..

Our fine, large, new store is open now and ready to give a better than ever to our customers. Every convenience and advantage for thoroughly exhibiting every kind of a musical instrument.

Chickering Hall

filled with a complete assortment of the matchless Chickering Pianos. Only a few instruments made in 1902 here. Come in and see the 1903 Pianola.

Several unusual Bargains in Pianos in our old store.

SOUTHERN CALIFORNIA MUSIC CO., 332-334 SOUTH BROADWAY.

Marshutz Optical
133 SOUTH SPRING ST.

It isn't every optician might say, but a word of praise that grasses to his ears and safest.

Gifts of Silver

Sterling and Finest Plate

You will be impressed more than ever with the suitability of silver for a wedding gift, when you've seen our exhibit. Modest yet exquisite formed, individual serving pieces, complete sets of table silver fashioned encased for presentation. Come in and see—quality beyond question—designs new and pretty.

MONTGOMERY

Jewelers—Silversmiths

Douglas Building, Spring and

LOCAL SPORTING RECORD

DEVELOPMENTS DUE IN RACE-TRACK W

MANAGER BROOKS TO ANSWER JUNCTION SUIT TOMORROW.

Formidable Committee to Look Title of Agricultural Park—Ch Bowlers Boat Coliseums—Drawing Sunday Coursing.

Nothing new developed yesterday the dispute over the Agricultural P matter, but the chances are that so thing decisive will occur this week of the parties interested are wait for this something to happen.

At the citizens' meeting last Tu day night, nothing was done, but instruct the chairman to appoint committee of fifteen citizens to th oughly canvass the situation and c cide on a line of action concerning title to the park and its future. William Dodge, as chairman of meeting, has announced the appoi ment of that committee as follows: C. Newton, J. S. Slauson, William G land, E. T. Earl, W. H. Stimson, R. Bulla, J. R. Newberry, George Patt George Alexander, J. W. A. Off, O. Johnson, L. J. Christopher, R. Hewitt, H. W. Frank, and W. Bowen. Dr. Dodge being an ex-offi member of the committee. This co mittee will meet tomorrow night takes the preliminary steps toward general meeting of the citizens.

J. W. Brooks, lessee of the park, h done nothing yet on his end of t matter, but it is said that he will into the Superior Court tomorrow answer the injunction proceedings forced against him last week by th Los Angeles Driving Club.

BOWLING.

COLISEUM TEAM WON.

The Coliseum team defeated th Chutes last night at the Coliseum a keys, winning two of the three game bowled. Dee made high roll and hig average. The scores were as follow

Coliseum—	1.	2.	3.	Av.
Keller	160	194	174	176
Burke	171	173	163	169
Fee	211	177	162	183
McGrath	178	177	164	173
Dickson	154	154	138	148
Totals	879	875	801	
Total pins—2,555.				

Chutes—	1.	2.	3.	Av.
Farmer	135	177	151	154
Griffith	166	172	181	173
Dee	211	211	211	211
Seubert	166	161	161	162
Good	178	164	158	167
Totals	856	885	862	
Total pins—2,603.				

New Owner.

The Hill-street alleys, which are located on Hill street near Fourth street, have changed ownership, A. Hungerford and associates retiring in favor of Bob Cuthbertson. The latter will improve the place in various ways and has started out by organising a bowling team, which will accept challenges from any team in the city. The members of this team are H. Sanders, A. B. Dutton, A. Hungerford, J. Bowren and F. Burns.

Recent high scores at these alleys are Miss Adelaide Scott, 221 and 191; Mrs. M. J. Hungerford, 213; J. W. Bowren, 256; O. Galbraith, 240, and A. Hungerford, 225. Miss Scott's high score of 221 is believed to be the best ever made in Southern California by a lady, and that from the score of 246 made in Santa Barbara recently.

COURSING.

STAKE FOR SUNDAY.

There will be a thirty-two dog open stake and a special run-off at the coursing park next Sunday. The drawings, which took place last night, resulted as follows: Flowery Friend and Pazasaas, Angie Mac and Queen Rosalind, Rock Island Minni and John's Wildwood, Center Spot and St. Ives, Lacy Rose and Reckless Admirer, Bitter and Jolly Nash, Nicasio and Rhoda B, Butte City and Black Flush, Patine and The Emperor, Shoo Fly and Wapse, Happy Scott and Mollie Haskins, St. Louis and Hot Haste, August T and Bad Sam, Echo and Molo A. Firm Fellow and Romping Girl, Rugged Rascal and Frisky Boy.

NUTRIA FARM STARTED.

Novel Infant Industry at Elizabeth Lake—Queer Animal.

Los Angeles county has added another industry to its list of those peculiar to this section. It is a nutria farm. Now guess what that is.

Will Frakis is the owner of this new sort of a ranch, and is deeply interested in its development. His nutria farm is located at Elizabeth Lake, where he says conditions are just right for its growth.

Nutria is the fur of the coypus, a small species of the beaver family, that has a covering of the finest fur, valuable in hat making, and for which high prices are paid.

There are now on exhibition at Eastlake Park a pair of coypus from the Elizabeth Lake farm, and they have excited much curiosity from visitors.

A peculiarity of this animal, which Mr. Frakis says has caused him considerable embarrassment in answering questions, is that the mammary glands are situated on the back of the female, and not on the under side of the body, as in other mammals, a variation which this nutria farmer thinks would be well adapted to any aquatic animal, so that it might nourish its young while in the water.

Mr. Frakis imported his coypus from the Argentine Republic, and believes he will be able to establish a new industry in nutria raising.

which he represented. "We these days of ours," he said, captains for the hosts of God, more Irelands in the hier- more Spauldings, more Rear- ore Montgomerys to strike might of word and pen un- est foe of God and country, and of home, expires."

OTHER TOASTS.

toasts included "The Newman . B. Dockweiler; "The Clergy," ev. P. Harnett; "The City of geles," Mayor Snyder; "The Charles F. Lummis; "The La- Richard K. Dillon, ande as the drew to a close Hon. R. F. lle arose to answer to "Our

r reviewing the story of the of Bishop Montgomery to Los nine years ago, he said, ad- the archbishop: "In wishing d-by we are selfish, and we are of this Francisco, but if it is best interest of that which you t, we say to you godspeed, and h you to understand that as ve us you carry with you the ge that you are the best-loved on, highly-respected citizen of n California."

RCHBISHOP AFFECTED.

incerity and unanimity of the e he had received during the r visibly affected Archbishop mory, and as he rose to respond nd it impossible to say more few words of thanks.

make it impossible for me to after what you have spoken, d. "There are some things in the heart to utter. Concerning man Club, there has not been stitution more deeply cherished I beg of the members not only d together, but to grow in the e for which they are organized. ir duty to participate in the ac tion and the work of the church, is is an effective method. From ttom of my heart I thank you is meeting."

TOAST TO FRANCIS.

he Archbishop finished speaking, ect directed attention to the an flag which hung on the wall, that it concealed a portrait of resident of the Newman Club, rancis, whose illness was the dark spot in the brilliant fun- As he spoke, the folds of the were drawn aside, disclosing a photograph of Mr. Francis, beau- framed, and inscribed "John F. t, president, 1899-1902. Presented rchbishop Montgomery by the an Club, January 28, 1903." With toast was drunk to Mr. Fran- companied by the hope that he rise soon from his bed of suf-

m Bishop Verdaguer of Larab rom D. M. Reardon, a director o ewman Club, were received bi of regret at their inability to a at, and from the Sunset Clu a letter of kind greeting an wishes to the Archbishop on h ture.

UESTS OF THE EVENING.

rchbishop Montgomery, Bishop Co Winona, Minn.; Mgr. Nugent, Lo ol, Eng.; Gen. and Mrs. H. G. Otis er and Mrs. M. P. Snyder, Judge Mrs. N. P. Conrey, Judge and Mrs C. Traux, Judge and Mrs. er, Charles F. Lummis, Mr. an R. H. H. Chapman, Mr. and Mrs uel T. Clover, Dr. and Mrs. Cur umins, Fathers Harnett, Glass, Bo Howe of Santa Monica; McAuliffe ley of Pasadena, Victor and Cha tham, Mr. and Mrs. J. C. Ed and Mrs. L. A. Grant, Mr. and Mr r. Del Valle, Mr. and Mrs. Jose t, Mr. and Mrs. I. B. Dockweil and Mrs. J. J. Fay, Jr.; Mr. a Ed Chambers, Mr. and Mrs. J. in, Mr. and Mrs. Thomas O'Ba and Mrs. J. W. Lynch, Mr. C. T. Whitney, Mr. and Mrs. Furlong, Mr. and Mrs. Victor Dr. and Mrs. A. J. Scholl, Mrs. P. S. Dougherty, Mr. and Mrs. E. Hampton, Mr. and Mrs. P. J. Dehrell; Mr. and Mrs. P. J. Deh es, Mary J. Schallert, Ed Mah A. Driscoll, J. R. Grant, T. D. Mi Misses Mullen, Moody, Fay, Ro ald, Delany, Sabichi; Messrs. J. C hards of Santa Barbara, John B nants, San Diego; J. W. McDona C. Quinn, L. T. Brannick, J. vne, H. E. Vernon, John G. Mc J. Dillon, Paul J. McCormick, s ers.

Beautiful
New Store..

Our fine, large, new mu stere is open now and we ready to give a better ser than ever to our custom Every convenience and ad vantage for thoroughly ing every kind of a mus instrument.

Hickering Hall

Allied with a complete sto ing of the matchless Ch ering Pianos. Only the instruments made are o here. Come in and le the 1903 Pianola.

Several unusual Bargains in Pianos in our old store.

SOUTHERN CALIFORN MUSIC CO., 332-334 SOUTH BROADWAY.

It isn't sayin might rar, but the ord of eighteen that proves glasses to be the and safest.

Marshutz Optical Co 132 SOUTH SPRING ST.

Gifts of Silve

Sterling and Finest Plate

You will be impressed more than ever with the suitability of silver as a wedding gift, once you've seen our exhibit. Modest yet exquisitely formed, individual serv ing pieces, complete se of table silver tastefully encased for presenta tion. Come in and se —quality beyond ques tion—designs new an pretty.

MONTGOMERY BR

Jewelers—Silversmiths.

Douglas Building, Spring and Third.

LOCAL SPORTING RECORD.

DEVELOPMENTS DUE IN RACE-TRACK WAR.

MANAGER BROOKS TO ANSWER INJUNCTION SUIT TOMORROW.

Formidable Committee to Look into Title of Agricultural Park—Chutes Bowlers Beat Coliseums—Drawing for Sunday Coursing.

Nothing new developed yesterday in the dispute over the Agricultural Park matter, but the chances are that something decisive will occur this week. All of the parties interested are waiting for this something to happen.

At the citizens' meeting last Tuesday night, nothing was done, but to instruct the chairman to appoint a committee of fifteen citizens to thoroughly canvass the situation and decide on a line of action concerning the title to the park and its future. Dr. William Dodge, as chairman of the meeting, has announced the appointment of that committee as follows: J. J. Newton, J. S. Slauson, William Garland, E. T. Earl, W. H. Stimson, R. N. Bells, J. R. Newberry, George Patton, George Alexander, J. W. A. Off, O. T. Johnson, L. J. Christopher, R. H. Hewitt, H. W. Frank, and W. M. Brown, Dr. Dodge being an ex-officio member of the committee. This committee will meet tomorrow night to take the preliminary steps toward a general meeting of the citizens.

J. W. Brooks, lessee of the park, has done nothing yet on his end of the matter, but it is said that he will go into the Superior Court tomorrow to dissolve the injunction proceedings entered against him last week by the Los Angeles Driving Club.

BOWLING.

COLISEUM TEAM WON.

The Coliseum team defeated the Chutes last night at the Coliseum alleys, winning two of the three games bowled. Dee made high roll and high average. The scores were as follows:

Coliseum—	1.	2.	3.	Av.
Miller	160	168	154	162
Dee	211	173	183	189 2-3
Tell	213	177	162	184
Ulbrich	170	151	139	154 2-3
Hanson	156	154	159	156 1-3
Totals	910	813	839	
Total pins—2562.				
Chutes—	1.	2.	3.	Av.
Farmer	135	168	170	157 2-3
Griffith	165	172	181	172 2-3
Fisher	202	154	164	173 1-3
Bauer	142	177	175	164 1-3
Bell	175	164	148	162 1-3
Totals	783	849	836	
Total pins—2468.				

New Owner.

The Hill-street alleys, which are located on Hill street near Fourth street, have changed ownership, A. Hungerford and associates retiring in favor of Bob Cuthbertson. The latter will improve the place in various ways and has started out by organizing a bowling team, which will accept challenges from any team in the city. The members of this team are H. Sanders, A. Hatton, A. Hungerford, J. Bowren and T. Burns.

Recent high scores at these alleys are Miss Adelaide Scott, 231 and 191; Mr. M. J. Hungerford, 218; J. W. Bowen, 256; O. Galbraith, 240, and A. Hungerford, 225. Miss Scott's high score of 231 is believed to be the best ever made in Southern California by a lady, aside from the score of 246 made in Santa Barbara recently.

COURSING.

STAKE FOR SUNDAY.

There will be a thirty-two dog open stake and a special run-off at the coursing park next Sunday. The drawing, which took place last night, resulted as follows: Flowery Friend and Pazazas, Angie Mac and Queen Rosalind, Rock Island Minni and John's Wildwood, Center Spot and St. Ives, Racy Rose and Reckless Admirer, Sir Pitt and Jolly Nash, Nicasio and Rhoda B, Butte City and Black Flush, Patino and The Emperor, Shoo Fly and Wapse, Happy Scott and Mollie Haskins, St. Louis and Hot Haste, August T and Bad Sam, Echo and Molo A, Firm Fellow and Romping Girl, Rugged Rascal and Frisky Boy.

NUTRIA FARM STARTED.

Novel Infant Industry at Elizabeth Lake—Queer Animal.

Los Angeles county has added another industry to its list of those peculiar to this section. It is a nutria farm. Now guess what that is.

Will Frakis is the owner of this new sort of a ranch, and is deeply interested in its development. His nutria farm is located at Elizabeth Lake, where he says conditions are just right for its growth.

Nutria is the fur of the coypus, a small species of the beaver family, that has a covering of the finest fur, valuable in hat making, and for which high prices are paid.

There are now on exhibition at Eastlake Park a pair of coypus from the Elizabeth Lake farm, and they have excited much curiosity from visitors.

A peculiarity of this animal, which Mr. Frakis says has caused him considerable embarrassment in answering questions, is that the mammary glands are situated on the back of the female, and not on the under side of the body, as in other mammals, a variation which this nutria farmer thinks would be well adapted to any aquatic animal, so that it might nourish its young while in the water.

Mr. Frakis imported his coypus from the Argentine Republic, and believes he will be able to establish a new industry in nutria raising.

"When fortune knocks at the door of a lazy man the chances are he is somewhere trying to borrow a chew of tobacco."

HERE

Here is where the business is done. Here is where the man who is looking for good clothes instead of a chew of tobacco will have the good fortune to make 20 per cent. on his investment.

Men's Suits at 1-5 off.
Men's Overcoats at 1-5 off.
Men's hats at 1-5 off.
Men's furnishings at 1-5 off.
Boys' clothing at 1-3 off.
Boys' furnishings at 1-5 off.

Our inconvenience is your opportunity.

London Clothing Co
HARRIS & FRANK, Props., 117 to 123 N. Spring st.

U C
J. P. DELANY,
Graduate of N. Y. Ophthalmic College.
The Optician,
309 S. Spring Street,
And have Your Eyes Tested Free

FEWER GENERALS AND MORE MILITIA.

STONE'S BILL THREATENS LOS ANGELES EPAULETS.

Commander of Troop D Wants a Little Section of Griffith Park Set Aside as a Military Reservation—Out-of-date Uniforms Stick.

Gen. Last's head may roll off into the basket in a grand official decapitation which threatens all the militia generals.

Adjt.-Gen. Stone is trying to get a bill through the Legislature to consolidate the entire National Guard of California into one brigade. It is now a division. The proposed change will do away with several brigadier-generals and the major-general commanding the division.

Should the bill go through every effort will be made by northern National Guardsmen to have the one general officer appointed from the north. Maj. "Bob" Wankowski is the most likely candidate from the south.

Although many are the published statements to the contrary, Guardsmen of this city state that the new Dick bill, which is designed to place the National Guard of this State in direct affiliation with the national government under the authority of the President, does not affect the form of the State organization.

For a couple of years more the National Guard of this State will be dressed in out-of-date uniforms. The Guard has, unfortunately, made contracts which will prevent the immediate adoption of the new regulation uniforms.

Prof. Hezmelhalch, a fencing master of renown, has been engaged to instruct Troop D in fencing, both foil and saber.

Dist.-Atty. Fredericks, who commands Troop D, has informally petitioned the Park Commission for a small chunk of Griffith Park for a little military reservation. It is proposed by the troop to take a long lease of an acre or two in Griffith Park and to put up an expensive troop hall and stables. The lay of the land in some parts of the big park are admirably adapted to military maneuvers.

Next Tuesday night Co. A, C.F.C.I., will give a battalion drill at the armory at Spring and Eighth streets. The public will be welcome.

BAKERSFIELD.

WATER SUCCEEDS WIND.

[BY THE ASSOCIATED PRESS—P.M.]

BAKERSFIELD, Jan. 28.—After an unusually high southwesterly wind that lasted nearly all night, rain began falling here at 2 o'clock this morning and there was a heavy downpour for four hours. Fifty-eight-hundredths of an inch was precipitated, making 1.05 inches for the storm and the total of 2.99 inches for the season, as against 1.28 inches for the same period last year.

On the west side of the valley, the storm was particularly severe. The wind blew down many derricks in the McKittrick and Midway oil fields, and small houses were demolished. The downpour was very heavy, more than an inch falling in two hours. The wind has subsided in the valley today, but the clouds are still heavy and another precipitation is expected.

DOUBLE TRAGEDY AT CLIFTON.

CLIFTON (Ariz.) Jan. 28.—William Garland, with a 45-caliber revolver, shot "China" Dot four times this morning, in her apartments in the rear of a saloon, and then shot himself in the head, dying instantly. The woman died after several hours. She refused to tell the cause of the tragedy. She was of notorious character. Her right name was Mrs. F. B. Neal, formerly of Warrensburg, Mo. She is supposed to have had $1500 worth of diamonds, which are missing.

SIGNED TELLER'S CERTIFICATE.

DENVER (Colo.) Jan. 28.—Gov. Peabody this afternoon signed the certificate of Henry M. Teller's election to the United States Senate.

J. W. ROBINSON CO.
BOSTON DRY GOODS STORE,
239 South Broadway, Opp. City Hall, Los Angeles.

This morning's paper gives details of numerous special sales—a half page of money-saving items. They will all be on sale as long as the goods are in stock. You will find the specials on page 3, Part II.

40c Ribbon at 25c

Here is another special—Satin Taffeta Ribbons at pretty nearly half regular selling price.

This is a 4½ inch satin taffeta with a beautiful luster. It is made of the finest quality long fibre silk, by one of the best makers in the country.

You will find this ribbon just the thing for neck, for hair, for sashes and similar purposes, and we show a fine line of colors, including two shades of blue, two shades of pink, old rose, turquoise, lilac, cardinal, white, cream and black.

This is a thoroughly good ribbon and in every way worth 40c the yard. Special Sale Price, 25c the yard.

H. JEVNE

CHEESES—ALL VARIETIES.

Our cheese stock is complete—every good kind. The best imported and the best domestic, kept and handled in the best way, always assuring a perfect article. Edam, Camembert, Cream de Brie, Roquefort, Swiss, Pineapple, Clubhouse, Neufchatel, Sierra, Limburger, California Full Cream and many other kinds.

Smoke Jevne's Fine Cigars.

208-210 S. Spring St.—Wilcox Building.

FRENCH BRONZES

THERE is nothing so ornamental and at the same time so durable as BRONZE STATUARY. They are artistic, and are now being used in preference to Bisque or China ornaments. Prices range very low now—from

$5.00 to $20.00 Each.

VOLLMER'S
Third and Broadway

What Is a Good Shoe?

We answer this question in every pair we sell. A good shoe is one that has all the elements of good style—the correct toe, the proper sole, the right design. It has flexibility and softness so that the feet are not irritated. It is thoroughly made and durable. Lastly, it represents full value for its price. Low prices, but always good shoes for men, women and children.

C. M. STAUB SHOE CO.
255 S. Broadway.

Burns' $3.50 Eclipse Shoes.
Best in the World for Men and Women.
240 South Spring St.

KODAKS
and Photo Supplies. Developing, Printing, Enlarging Views Mail and Express Orders Given Prompt Attention.
Howland & Co
213 S. Broadway.

DIAMOND DYES
Color Jackets, Coats, Capes, Ribbons, Neckties, Waists.
Stockings will not fade or crock when dyed with Diamond Dyes. Direction book and 48 dyed samples free. DIAMOND DYES, Burlington, Vt.

Drawing Papers, Measuring Tapes, Architects' and Engineers' Supplies.
ADOLF FRESE,
126 South Spring Street.

Reputation is the reflection of merit.

Our $5.00 Patent Kid Lace Boots.

With dull matt kid tops and welt soles, for women, enjoy a reputation that touches the top notch of merit—an excellent example of fine footwear fairly priced.

Wetherby-Kayser Shoe Co.,
115 South Broadway, Los Angeles. 80 E. Colorado St. Pasadena.

Coulter Dry Goods Co

The bountiful downpour of the past few days, while putting a temporary damper on trade, insures additional business in the near future. In fact we expect to double our regular selling during the next three days. Lowered prices, of course, will be the lever—all the special Pre-Inventory bargains heretofore advertised being on sale this morning and balance of week.

Children's Outing Flannel Garments.

In order to rid the stocks of broken lines prior to Inventory, we have bunched a big line of children's plain and striped outing flannel skirts; also solid blue and solid pink outing gowns—ages 2 to 12 years—regular 50c values; for quick clearance at 35c.

Children's Pajamas.

In another lot will be found fancy wash cheviot and outing flannel Pajamas, jaunty styles for boys and girls of all ages, and instead of the usual price—$1.00, you take pick and choice at 75 cents.

Caps at 25c.

Broken lines and short lots of various styles in Tam O' Shanter and visier cloth caps for youngsters up to 10 years—boys or girls—values ranging up to 75c, all priced in the Pre-Inventory Sale at 25 cents.

The Sale of Women's Flannelette and Eiderdown Dressing Sacques at 35c continues.

Sale of Blankets and Quilts Continues.

Steamer Rugs.

Not many left, but every one is of choice quality and design; beautiful bright plaids in Scotch effects, and some in dark colors; full size, good weight, useful for many purposes, and instead of $10 the price is now $6.50.

A Blanket Bargain.

New lot just in—one of the most generous values we've offered yet. Of fine white wool, pink or blue borders, taped edges, size 70x80 inches, manufactured expressly for us; $3.00 a pair.

Men's Cravenette Coats.

Real Cravenette — waterproof — good for rain or shine, popular green and brown mixed colors, quality usually sold from $14 to $16, price $12 in the Pre-Inventory sale. Men's mackintoshes, regularly sold $3 to $12, now $2 to $8—practically one-third less.

$40 Lace Robes
Usual $50 to $75 Values.

Think of taking choice of elegant $50 to $75 Lace Robes for $40! Chantilly, Brussels Net, Point de Esprit, Mousseline de Sole, Grenadine. Elaborately embroidered or applique effects—finest we've shown this season.

Toilet Articles, 50c.

Beautiful mirrors, fine plate glass, in artistic frames, regularly sold from 75c to $1.50 each; real bristle hair brushes with solid backs; fine unbreakable rubber and French horn dressing combs. All cut to 50 cents.

Pillow Tops, 25c.

Probably half-a-hundred lofty pretty poster effects, floral designs and scroll patterns; of fine art denim, Bella cloth, madras and fancy ticking; pillow tops and bottoms to match—worth up to $1.00, at 25c for choice.

Sale of $1.00 to $2.00 Laces and Dress Trimmings at 75c continues today and tomorrow.

COULTER DRY GOODS COMPANY
317-325 SOUTH BROADWAY, LOS ANGELES

PARMELEE DOHRMANN CO.

"BRIGHTEST AND BEST"

$4.50

Intense heat without smoke or smell—that we guarantee.

Use one a week, and if you don't find it the best oil heater you ever saw—if you're not satisfied in EVERY way—telephone us and we'll send a man with the money to buy it back.

Order by telephone if you wish—Main 199.

Buy an Oil Stove

232-234 S. SPRING

UNION BANK OF SAVINGS

SAVE
WHILE YOU CAN

The Union Bank of Savings will receive deposits from $1.00 up.

Start an account today and deposit each week or month every dollar you can spare. It will help you to resist the temptation to spend. A year's savings will surprise you.

A "Home Bank" Absolutely Free.

If you open an account at the Union Bank of Savings. Not a cheap "penny" bank, but a strong and handsomely finished nickel "Home Bank" for pennies or dollars, and for children or grown folks.

By renting a Safe Deposit Box you obtain for your important papers and valuables the protection of a burglar-proof and fire-proof vault. $3 a year.

UNION BANK OF SAVINGS
223 South Spring St.

Heaters Coal, Wood, Gas and Oil
CASS & SMURR STOVE CO. 314-316 S. Spring St.

EXTRA GOOD LAUNDRY SERVICE COSTS NOTHING EXTRA
YOU GET IT AT
THE EXCELSIOR LAUNDRY.
424 SOUTH LOS ANGELES STREET
BRANCH OFFICE 111 W. SECOND ST. TELEPHONE MAIN 197.

Jack Ralphs 316 S. Spring. Tel. S. 14.
Best Quality Granite Ware, Lowest Prices.

Door Mats from 25c to	$1.25	Sour Pickles, per quart	10c
Fancy Black Olives, per quart	35c	Bulk Horse Radish, per pint	15c
Fancy Green Olives, per quart	20c	New York Cream Cheese, per lb.	20c
Sweet Pickles, per quart	15c	Large Bottle Snider's Catsup	20c

CALIFORNIA Ripe Olives

Unless you're buying them here you're depriving your table of the best. We carry the ERMANN OLIVE, famous for its delicious richness of flavor and highly nutritive qualities. Like most nice things they're only found with

Tel. M. 550. LUDWIG & MATTHEWS. Mott Market.

HOME CUT-RATE GROCER CO.
221 SOUTH MAIN STREET.

2 cans corn	15c	K. & S. soup	5c
2 cans tomatoes	15c	3 lb. can pineapple	20c
6 lbs. silver prunes	25c	10 lbs. sugar	45c
2 lbs. buckwheat	15c	2 pk. H. S. V. P. salt	25c
Arbuckle coffee	10c	Rex or Swift's ham	14½c

We are anti everything; also the cheapest grocery store on the Coast.

ESTABLISHED SINCE 1861. COMPARE PRICES.

Cleaver's Laundry Tel. M. 1359

SKILL AND TOOLS.

Skill must be given the best of tools to produce satisfactory results in any branch of dental work. That's why I emphasize the fact that my offices are as modern, as complete, and as perfect in equipment as means and judgment can make them. And as to skill—nearly twenty years of active practice here in Los Angeles with its long record of pleasing work, speaks for that. Painless dentistry—moderate charges—warranted work—speaks for your patronage.

Dr. M. E. Spinks THE DENTIST Tel. Red 3266.

Spinks Blk., cor. Fifth and Hill.

SONOPATHY CURES DISEASE.
E. M. M. CURATIVE CO., 529 S. Broadway, Tel. M. 646

BICYCLES— CLEVELAND, LIGHT AND TRIBUNES
Perfect in mechanism; prices right.
LEAVITT & BILL, 460 S. Spring Street.

THE WEATHER.

Yesterday's Report and Forecast.

U. S. WEATHER BUREAU, Los Angeles, Jan. 28.—[Reported by George E. Franklin, Local Forecast Official.] At 5 o'clock a.m. the barometer registered 29.94; at 5 p.m., 30.01. Thermometer for the corresponding hours showed: 46 deg. and 54 deg. Relative humidity, 5 a.m., 91 per cent.; 5 p.m., 64 per cent. Wind, 5 a.m., south, velocity 10 miles; 5 p.m., west, velocity 4 miles. Maximum temperature, 59 deg.; minimum, 42 deg. Rainfall past twenty-four hours, .36 of an inch; rainfall for season, 4.45 inches. Barometer reduced to sea level.

Weather Conditions. — The storm is passing slowly east, and appears to be central in Southern Nevada and Utah, but as some of the mountain and eastern reports are missing, it cannot be exactly located. Rain has fallen throughout California, and it is evident that the southern part of the State, except in the extreme south, has received a good wetting. At Los Angeles, 1.08 inches of rain has fallen for the storm, making 6.66 for the season. The State forecast indicates clearing, colder weather, with frost Thursday morning.

Forecasts.—Local forecast for Los Angeles and vicinity: Clearing and colder tonight; generally fair Thursday.

SAN FRANCISCO, Jan. 28.—Weather conditions and general forecast. The following are the seasonal rainfalls to date, as compared with those of the same date last season, and rainfall in the last twenty-four hours:

Stations—	Last twenty-four hours.	This season.	Last season.
Eureka	.10	22.92	17.57
Red Bluff	.02	16.09	11.67
Fresno	.02	9.31	6.58
San Francisco	.01	6.75	5.01
Independence	.56	4.71	2.15
Fresno	.00	3.45	2.39
San Luis Obispo	1.12	5.35	6.02
Los Angeles	.34	6.81	4.04
San Diego	.56	6.66	4.36

The pressure has risen rapidly over Nevada and Northern California. The storm is now crossing the Rocky Mountains. Snow is falling in Northern Arizona, and rain in Southern Arizona. The temperature has fallen 20 deg. or more over Nevada and the Sierras. Heavy frosts are likely to occur throughout the interior of California. Forecast:

For Northern California: Fair Thursday, except rain in northern portion by night; continued cold weather; heavy frost in the interior Thursday morning; fresh northerly winds inland; southerly winds on the northern coast.

Southern California: Fair Thursday; colder; fresh westerly winds; probably heavy frosts Thursday morning.

San Francisco and vicinity: Fair Thursday; becoming cloudy and unsettled at night; continued cold weather; probably frost in the morning; light north wind; river will fall.

Liners.

NOTICE TO PATRONS.

Liner Advertisements for The Times left at the following places will receive prompt attention:

Sun Drug Co., Store No. 5, Belmont avenue and Temple street.

Boyle Heights Drug Store, 1052 East First street.

Chicago Pharmacy, F. J. Krusell, Ph.G., prop., Central avenue and Twelfth street.

National Pharmacy, corner Sixteenth and Grand avenue.

Harper's Pharmacy, Georgia and Washington streets.

J. V. Akey, Drug Store, Vernon and Central avenues.

Telephone advertisements received at the uniform rate of one cent a word, (minimum charge 25 cents,) but The Times cannot be responsible for errors. If there is anything in the wide world you want put a "Liner" in The Times. Tel. Press 1.

LINER RATES.

Rate for classified "Liner" advertising except under headings noted below one cent a word each insertion, Daily or Sunday issues, cash in advance; minimum charge 25 cents, $1.80 per line per month.

For classified advertisements under headings of "Personals," "Baths and Massage," "Lost and Found," and "Special Notices" the rate is 10 cents per line per insertion; minimum charge 30 cents.

SPECIAL NOTICES—

"CASTOR." BRITISH BARK, CAPT. CAMPbell, from Antwerp. Neither captain nor undersigned consignees of above-named vessel will be responsible for any debts contracted by the crew. BALFOUR, GUTHRIE & CO.

SPECIAL FOR THIS WEEK ONLY. LADIES' milk-lined tailor-made suits for $15; material made up for $10; also remodeling done; also ladies' or children's coats, suits and skirts. Perfect fits guaranteed at 50% S. FLOWER. 29

BE WISE—PROVIDE FOR HOME IN CASE of sickness. $1 per month covers everything. Particulars, Phone Red 3821. MRS. BURT, office 222½ W. First st.

NOTICE!—AFTER THIS DATE I WILL NOT be responsible for any debts contracted by my wife, Maria Esposita. (Signed) SALVATOR ESPOSITA. 30

SCHOOL BOOKS; SCHOOL BOOKS BOUGHT sold and exchanged; second-hand school half the price of new. HENRY WARD, 420 S. Broadway.

UP-TO-DATE MISFIT PARLORS PAY CASH for second-hand clothing, furnishing goods and gents. 625 S. SPRING. Tel. Green 1625. 27

PIONEER STEAM CARPET CLEANING WORKS. Alone house and window cleaning. Carpets tourht. 607 S. Broadway. Tel. M. 211.

BOOK-KEEPING — SCIENTIFIC, SYSTEMatic or expert accounting. W. R. BLACKMAR, C.P.A., 106 Home Bldg. Tel. Green 434.

SPECIAL SALE WALL PAPER—5c PAPERS cut to 7½c; 15c gilts to 11½c; 20c gilts to 15c. GOODWIN BROS., 623 S. Spring.

ALLEN'S MATTRESS FACTORY—UPHOLstery; new and repair work. 556 NEW HIGH st. Phone James 1261.

FEATHER PILLOWS RENOVATED AT ACME FEATHER WORKS. Tel. Black 3151.

BEST PAINT, 85c GAL.; R.R. LEAD, 7½c; 7-ft. opaque shades, 25c. Walter, 427 Spring.

SMITH & LEWIS STOVE REPAIR CO., 611 S. BROADWAY. TEL. PETER 7201.

LACE CURTAINS LAUNDERED BY HAND, 25c pair. TEL. JAMES 6751.

SUIT CLEANING BY THE MONTH. Tel. Green 1621. 646 S. SPRING.

WANTED—
Help. Male.

WANTED—RECRUITS FOR THE MARINE Corps, U. S. Navy; able-bodied men of good character, between the ages of 21 and 35, not less than 5 feet 4 inches and not over 6 feet 1 inch; able to speak and read English. For further information apply at the RECRUITING STATION, 40 Ellis st., San Francisco, Cal.; Masonic Hall, 530 K st., Sacramento, Cal.; U. S. Customhouse, 222½ N. Main st., Los Angeles, Cal.

WANTED—JAPANESE. INFORMATION BUREAU, 228 N. Main. Tel. Green 1727. All kinds of help promptly furnished; contract; translation, interpretation, design of Japanese garden, building and decoration; everything relating to Japanese.

WANTED—JAPANESE. EMPLOYMENT AGENCY, 642 S. SPRING. TEL. BROWN 1052. Strictly first-class Japanese agency. All kind of help promptly furnished. No charge to employers.

WANTED — PIANIST AND VIOLINIST TO play two meals a day in resort hotel; room and board and small wages. Call at GILBERT'S MUSIC STORE, cor. Seventh and Broadway. 29

WANTED—JAPANESE EMPLOYMENT OFFICE, 125 W. Ninth. Tel. Peter 4121. Any kind of first-class help promptly furnished; house-cleaning; day or hour; ranch work by contract.

WANTED—YOUNG MAN, ABOUT 20 TO 22, with some clerking experience, also ambition, for SHOES AND HOSIERY store, New Mexico; commencing salary, $60. 215 COPP BLDG. 29

WANTED—GOOD RAILROAD STENOGRAPHER and good stenographer for law office; two good Smith-Premier operators for wholesale house. Apply at once. 325 BYRNE BLDG.

WANTED — BOY TO LEARN THE HARDware business at 506 N. MAIN ST. 29

WANTED—
Help. Male.

HUMMEL BROS. & CO., EMPLOYMENT AGENTS.

A Strictly First-class, Reliable Agency. All kinds of help promptly furnished. Your orders solicited.

302 S. Broadway and 109 W. Second st., basement of California Bank Bldg. Telephone 509.

(Office open from 7 a.m. to 7:30 p.m., except Sundays.)

We wish to announce that about February 10 we will remove our offices to No. 118 and 118 E. Second st., between Main and Los Angeles sts. 29

MEN'S DEPARTMENT.

Engineer, stamp mill, $2.50; man lav cobble-stones, experienced; butler for New Mexico, $75; boy, fruit wagon, $10 etc.; elevator boy, $12.50; man and wife, $40 etc.; another, $50 etc.; boy and wheel, $6; tool dresser for mine, $2.50; wagon wood worker, $2.50 to $3; boiler-maker, $4; milker, $30 etc.; farm hand, $20 etc.; woodchoppers, $2.50 cord; cabinet-maker, $3; errand boy, $4; married man, ranch, $35, house, etc.; grocery solicitor, $10; assistant gardener, $2 day.

HOTEL AND RESTAURANT DEPT.

All-around hotel cook, $75 etc.; second cook, hotel, $75 etc.; restaurant cook, $15 etc.; second cook, $12 etc.; second cook, hotel, $40 etc.; another, $40 etc.; hotel cook, country, $50 etc.; dishwasher, same, $20 etc.; hotel waiter, $30 etc.; baker's helper, $25 etc.; door boy, $10 etc. bootjack and wash cook, $35 etc.; colored porter, $30; washer, hand laundry, $15; bell boy, $10 etc.

WOMEN'S DEPARTMENT.

Housegirls, city and country, $20, $25 and $30; girls to assist, $15 and $20; family cook, $30 etc.; second girl, city, $25; cook for mining camp cook, $25 etc.; ranch cook, $25.

WOMEN'S HOTEL DEPARTMENT.

Bookkeeper for hotel; first-class checker, $35 etc.; head waitresses, beach and country, $30 etc.; pastry girls, city and country, $25 etc.; chambermaids, $25 etc., city and country; waitresses, city and country, $25 and $20 etc., first-class restaurant cook, $9 week; another, $12 week; waitresses for ordinary, $25 etc., city and country; manzie girls, Redlands, $1.50 etc.; chocolate dipper, $6 week.

HUMMEL BROS. & CO.

WANTED—

LOS ANGELES EMPLOYMENT CO., 108 N. Los Angeles st. Main 619.

9 carpenters, railroad work, $2.50; 2 carpenters, country jobs, $ hours, $2.50; cook and dishwasher, country hotel, $35; 2 riveters, pipe work, $3.50; dishwashers, $20, $25, $30; laborers in city, $1.75 day; wagon maker in country, $2.50 or better.

EMPLOYERS, ATTENTION!!!

If you want help of any kind, we will guarantee to provide you at short notice, and to your satisfaction. 29

WANTED—HELP MALE AND FEMALE— C. R. HANSEN & CO. REMOVED. REMOVED.

NOW AT

121 S. Los Angeles st., between First and Second. 'Phone main 283, same number. 'Phone main 238.

READY FOR BUSINESS NOW.

Patronage of former customers solicited; employers and employees are kindly requested to send orders or call.

W. J. POWER, Successor to C. R. Hansen & Co. 31

WANTED—GOOD HUSTLERS FOR THE Twentieth Century Health Club, men or women, to begin as solicitors and work up to positions in office; one of the best propositions ever offered. Address J. LOWE, Casa Loma, Redlands, Cal.

WANTED—BRIGHT YOUNG MAN WITH A business head for railroad office; must live at home and furnish good references; one who can use typewriter preferred; salary $15 to $20 to start. 325 BYRNE BLOCK.

WANTED — FRAME-MAKER; CLERKS; shoe house; box-maker; delivery man; man, wife; office; factory; store; also carpenters; general laborers. EDWARD NITTINGER, 222½ S. Main. 31

WANTED—MEN AND WOMEN TO LEARN barber trade; 6 weeks' course; practice; steady and position guaranteed; catalogue mailed free. GORDON BARBER COLLEGE, 417 N. Main.

WANTED—GROCERY CLERK AND GENeral merchandise man; one capable of assisting in actual management and the buying; Arizona store; $75 to $100. 215 COPP BLDG. 29

WANTED—COOKS, WAITERS, PORTERS, ranch hands, house and window cleaners by the day, hour or contract. JAPANESE EMPL. AGENCY, 503 W. Sixth. Joseph 1561.

WANTED—MEN, OUR FREE CATALOGUE explains how we teach the barber trade in shortest possible time, and best method known. MOLER SYSTEM COLLEGE, S. F. 29

WANTED—FIRST-CLASS MACHINE OPERators on fine shirt waists; EXPERIENCED FACTORY HANDS only need apply. MACHIN SHIRT CO., 124 S. Spring st. 29

WANTED—BRIGHT BOY, WITH WHEEL; must be good penman and be able to furnish first-class reference; good future for right party. ROOM 305, Douglas Bldg. 29

WANTED—EXPERT BICYCLE REPAIRER; must be good salesman and hustler; capable of taking charge of store; bond and references required. 307 S. SPRING. 29

WANTED—JAPANESE EMPLOYMENT BUREAU of Japanese Y.M.C.A., 218 S. Main, Los Angeles st. Supplies promptly most reliable help of all kinds. Tel. James 6761. 1

WANTED—GENTLEMEN WITH $100 TO $1000, can prove what will make them independent for life. Call and investigate. Room 417, TRUST BLDG.

WANTED — EXPERIENCED, RELIABLE man to sell stock of mining stock for private party on salary and commission. Address D, box 18, TIMES OFFICE. 29

WANTED—10 EXPERIENCED SKIRT AND jacket hands for alteration department. Apply Superintendent's office, HAMBURGER'S, before 10 a.m. 29

WANTED—YOUNG MAN FOR OFFICE ASsistant and light stenography near city; salary $20 to $25 to start. Apply at once. 530 LUTGEN BLDG. 29

WANTED—TWO GOOD MEN TO HANDLE our signs, labels and house numbers. Apply ENAMELED LETTER FACTORY, 308 S. Los Angeles st.

WANTED—A FIRST-CLASS CLEANER AND spotter; permanent position; good wages. PARIS DYE WORKS, 423 S. Broadway. 29

WANTED—A STENOGRAPHER AND TYPEwriter with some experience; salary $25 per month. Address N, box 4, TIMES OFFICE. 1

WANTED—JAPANESE EMPLOYMENT OFfice, all kinds labor, day or week; housecleaning. Tel. Peter 3523, 607 S. SPRING.

WANTED—BOY 15-17 YEARS, TO WORK IN overall factory; must live with parents. Call 344 NEW HIGH ST. 29

WANTED—A FIRST-CLASS COOK; GIVE references; state wages expected. Address PR MELTON, Altadena. 29

WANTED—BOYS FOR MESSENGER SERVice; good chance for bright boys. APPLY A. D. T. CO., 245 S. Spring. 31

WANTED—YOUNG MAN STENOGRAPHER. Apply between 4 and 5 o'clock today at 208 LANKERSHIM BLDG. 29

WANTED — TWO RUSTLERS WITH $250; good proposition to make money. 218 BROADWAY, room 422. 29

WANTED—$3 PER DAY FOR A GOOD tinner and pipe fitter. Apply to E. HART, Gallup, N. M. 2

WANTED—CARRIER FOR BIG EXAMINER route; apply at once; good wages. 140 S. BROADWAY. 29

WANTED—YOUNG MAN TO WORK AT PALM'S LIVERY STABLE, 923 W. Sixth st. 29

WANTED—AN EXPERIENCED ENGINEER and washer for OCEAN PARK LAUNDRY CO. 29

WANTED — A GOOD BOY WITH WHEEL. Apply MARCEAU, Fotographer.

WANTED—A NON-UNION BRICKLAYER. Call 716 MERCHANT ST. 29

WANTED—
Help. Female.

WANTED—SECOND GIRL, CITY, $25; SECond girl, Pasadena, $25; cook, family, employer here today, $35; housegirl, Pasadena, employer here, $30; cook, family, close in, $30; upstairs work and laundry, small family, $30; housegirl, family 3, near city, $25; chambermaid, pantry girl and waitress, first-class hotel, Arizona, $25, fare here. MISS DAY, 121½ S. Broadway. 29

WANTED—CASHIER, NURSE, DRUGGIST toilet goods salesLady, underwear, waitress, housekeeper, office, shop work, tailors, candy dipper, housework, seamstress, chambermaid, others. EDWARD NITTINGER, 222½ S. Main. 29

WANTED—LEARN A TRADE; HAIRDRESSing, shampooing, scalp treatments, manicuring and facial massage; day and evening classes; terms from $5 up; formulas given. Suite 101, 405½ BROADWAY. 3

WANTED—WOMEN'S EMPLOYMENT BUREAU; women for general housework; must be reliable and competent; good wages; positions for reliable women. MISS M'KEN ZIE, 142 S. Broadway. 29

WANTED—A YOUNG LADY TO LEARN TO take charge of optical department in jewelry house (incorporated); must be able to invest small amount in business. Address D, box 94, TIMES OFFICE.

WANTED—LADY TO ASSIST IN GENERAL housework; good home for right party; $20. 330 E. Second st. Four waitresses for seaside hotel; girl for small family, $25, no entertaining; girl for small family, $20, no washing. 29

WANTED—LADY ATTEND GOLF CLUBhouse, 25c; board 14 girls, housework, $2; $30; cook, Pasadena, $25 or $30; 11 waitresses. INDUSTRIAL BUREAU, 358 W. Third. 29

WANTED—FIRST-CLASS MACHINE OPERators on fine shirt waists; EXPERIENCED FACTORY HANDS only need apply. MACHIN SHIRT CO., 124 S. Spring st. 29

WANTED — AN EXPERIENCED BOOKkeeper and cashier in city store; give reference and state amount salary expected. Address D, box 78, TIMES OFFICE.

WANTED—GIRL TO DO PLAIN COOKING and assist in care of baby; only two in family. Apply 539 W. THIRD ST. 29

WANTED—
Help. Female.

WANTED — REFINED YOUNG LADY would help in home for board and room; or help children with lessons for same. Address 144 W. 16TH. 29

WANTED—A GOOD YOUNG LADY WITH SOME knowledge of palmistry and card reading; good position; good salary. Address D, box 77, TIMES OFFICE. 30

WANTED—A GOOD NURSE; MUST UNderstand massage; give references; state wages expected. Address DR. MELTON, Altadena, Cal. 29

WANTED — A YOUNG WOMAN; LIGHT work; small pay. Apply Friday morning, 9 o'clock. KINGMAN & CO., 247 S. Spring st. 29

WANTED—ONE CHAMBERMAID AND ONE waitress; state wages expected; give reference. Address DR. MELTON, Altadena, Cal. 29

WANTED — 4 FIRST-CLASS WAITRESSES at Hotel del Coronado. Apply to H. F. NORCROSS, Coronado agent, 200 S. Spring st. 29

WANTED—A FIRST-CLASS PRESSER AND spotter; permanent position and good wages. PARIS DYE WORKS, 423 S. Broadway. 31

WANTED—GIRL FOR GENERAL HOUSEwork; 2 adults in family; wages $20. Call 1221 WESTLAKE AVE., between 10 and 3. 29

WANTED—LADY WITH SOME KNOWledge of city to represent company; good contract. Address BOX 809, postoffice, city. 29

WANTED—BOOK-KEEPER AND STENOGrapher for good house; salary $8 to start. Apply at once, 525 BYRNE BLDG. 29

WANTED—A GIRL TO DO MIXED WORK, steady position, salary $25 per month. Room and board. FIGUEROA HOTEL. 30

WANTED—GIRL TO HELP IN DELICACY kitchen; also woman to scrub by the day. 431 W. NINTH ST. 29

WANTED — PANTS FINISHERS AT ONCE. Apply room 7, 108 S. Main, B. LIERTZ, over Orpheum Theater. 29

WANTED—APPRENTICE TO LEARN MILLinery trade. Apply MARVEL MILLINERY, 241-243 S. Broadway.

WANTED — A YOUNG NURSEGIRL TO care for 17-months-old child. Apply 1027 S. FLOWER ST. 29

WANTED—A WOMAN TO COOK AND DO housework; family of 2. 2129 PARK GROVE AVE. 29

WANTED—EXPERIENCED MAKERS. Apply MARVEL MILLINERY, 241-243 S. Broadway.

WANTED—EXPERIENCED HELP AT THE EXCELSIOR LAUNDRY, 424 South Los Angeles st.

WANTED — FIRST-CLASS WAITRESSES, beach, $25. KEIFER & WEAVER, 74 Bryson Block. 29

WANTED—YOUNG WOMAN FOR DINING-room work. Call 214 E. SEVENTH ST. 29

WANTED—A HOUSEWORK GIRL IN A private family. 3237 W. NINTH ST. 1

WANTED — COMPETENT GIRL FOR GENeral housework. 1515 S. HOPE ST. 29

WANTED—GIRL FOR GENERAL HOUSEwork. 328 N. BROADWAY. 29

WANTED — FIRST-CLASS SKIRT HANDS. 307 S. BROADWAY, room 28. 29

WANTED—GOOD GIRL FOR HOUSEWORK. Call today, 129 N. HILL. 29

WANTED—
Situations. Male.

WANTED — YOUNG IRISHMAN, EDUcated, having a good knowledge of window dressing, sign writing, etc., desires work; would like to hear of an opening in a small store; not afraid of work; give me a trial. Address D, box 65, TIMES OFFICE. 29

WANTED—POSITION AS HEAD GARDENER; experienced in planting, propagating, pruning, names, grades, new work, handling men, accounts, and all lines of work; specialist; references. Address D, box 20, TIMES OFFICE. 1

WANTED—YOUNG MAN OF GOOD APpearance and fair education wants to care for horses, cow and yard; experienced in this work; room, board and $10 a month. Address D, box 76, TIMES OFFICE. 29

WANTED—MAN WANTS WORK ON PRIvate place; knows how to care for horses, garden; can milk and do many things about the house; excellent references. Address D, box 26, TIMES OFFICE. 29

WANTED—POSITION BY BOOK-KEEPER with 10 years' experience in lumber business; has also held executive position; references good. Address D, box 72, TIMES OFFICE. 30

WANTED—EXPERIENCED MAN, 35 YEARS old, wants management of general merchandise or dry goods store for part of the profits. For interview, address BOX 442, city. 1

WANTED — ABILITY, RELIABILITY AND energy are offered for a position of trust by a young man of business experience and easy address. E. B. R., 419 BULLARD BLDG. 29

WANTED—CONTRACTORS, DO YOU NEED carpenters, brick masons, plasterers, lathers, teamsters, laborers? We have them. Mexican Mechanics. Address: Tel. Main 465, or INDUSTRIAL BUREAU, 358 W. Third.

WANTED — SITUATION; BOOK-KEEPER, young man, 6 years' experience, double-entry bookkeeper, desires position; can furnish references. Address D, box 52, TIMES OFFICE. 29

WANTED — POSITION AS CARPENTER'S foreman by contractor; best of references; no objections for going out of city. Address D, box 8, TIMES OFFICE. 29

WANTED—MACHINIST AND PUMP REPAIR man, etc., wants position, Southern California; good mechanic. Address D, box 37, TIMES OFFICE. 1

WANTED—SITUATION AS CLERK IN drug or grocery store; have had 15 years' experience. Address D, box 71, TIMES OFFICE. 29

WANTED — ALL KINDS GARDEN WORK done, lawns taken care of by the month; fertilizing furnished. TEL. WHITE 1586. 29

WANTED—BY A THOROUGH, COMPEtent man, a position as watchmaker. Address 139 W. 17th st. T. A. M'INTYRE. 1

WANTED—ALL-ROUND LAUNDRY MAN wants position; can give references. Address D, box 61, TIMES OFFICE. 29

WANTED — PLACES TO CARE FOR BY month, and new places to lay out. A. H. FULLERTON, 111 Lords. 29

WANTED—
Situations. Female.

WANTED—DO YOU NEED COOKS, CHAMbermaids, housework, nurses, laundresses, seamstress, waitresses or companions? We have good girls. Tel. Main 465. INDUSTRIAL BUREAU, 358 W. Third.

WANTED—WOMEN'S EMPLOYMENT BUREAU. I want positions for good chambermaids, woman by day housework; companions, etc.; reliable help. MISS M'KENZIE, 142 S. Broadway.

WANTED—PLACE TO WORK MORNINGS, evenings and Saturdays for room and board by a reliable young man going to commercial school. TEL. JAMES 7426. References.

WANTED — SITUATION BY A MIDDLEaged woman, competent to take charge of a small home; no laundry; wages $15; city reference. Address D, box 73, TIMES OFFICE.

WANTED—A POSITION AS MATRON OR managing housekeeper of a first-class hotel, in the interior or at the beach. Address D, box 67, TIMES OFFICE.

WANTED — A FIRST-CLASS DRESSMAKER will go out by day; highest of references from San Francisco and Los Angeles. 169 E. WALNUT ST., Pasadena.

WANTED—SITUATION BY COMPETENT French-German cook, middle-aged; city, country; light housework. BERTHA WERNER, P. O. Los Angeles.

WANTED—BY A YOUNG LADY, A POSITION as stenographer and typewriter; willing to start with low wages. 1169 E. VERNON AVE., city. 29

WANTED — POSITION BY EXPERIENCED stenographer and book-keeper; best references furnished. Address D, box 84, TIMES OFFICE. 31

WANTED—A POSITION TO MANAGE A first-class dining-room by a woman of experience. Address D, box 64, TIMES OFFICE. 29

WANTED—A POSITION AS TRAVELING saleswoman or demonstrator for California products. Address D, box 66, TIMES OFFICE. 29

WANTED—POSITION AS HOUSEKEEPER by an eastern lady of 40 years; good city references. 739 S. HILL ST. 29

WANTED—A POSITION TO TAKE CARE of an invalid lady or gentleman. Address D, box 63, TIMES OFFICE. 30

WANTED—REFINED YOUNG LADY FROM New York, position as housekeeper. Suite 19-20, 127 S. BROADWAY. 1

WANTED—IF YOU WANT A COOK, CALL at 125 E. FOURTH. Ask for 34. 29

WANTED—
Situations. Male and Female.

WANTED—POSITION, COMPETENT GERman couple, wife good cook, man gardener, coachman or as general help around place; either city or country; references. Address D, Box 36, TIMES OFFICE. 29

MUSICAL INSTRUCTION.

PIANO, VOICE — THOROUGH INSTRUCtion; garden or country; references terms. FRANCIS GATES, Blanchard Bldg.

WANTED—
To Purchase, Real Estate.

WANTED—TO PURCHASE 10 TO 50 ACRES suitable for subdivision, well located, west, south or east of, and adjoining or near Los Angeles. Send full particulars as to price, location, etc., to D, box 23, TIMES OFFICE.

WANTED—ORANGE ORCHARDS, WALNUT orchards, poultry and dairy farms. We have a large number of customers for these classes of properties arriving from the East in February and March. List your properties with us at once. Call or write. CALIFORNIA COLONIZATION AND REAL ESTATE CO. Los Angeles office 310 Trust Bldg. 31

WANTED—TO PURCHASE 10 TO 25 ACRES suitable for subdivision, west, south or east of and adjoining or near Los Angeles; give full particulars as to price and location, etc. Address D, box 86, TIMES OFFICE. 29

WANTED — TO BUY IN WESTLAKE DISTRICT, for an investment, the best lot that can be bought for cash, $1200 to $4000; give location, size of lot. Address D, box 21, TIMES OFFICE. 29

WANTED—DIRECT FROM OWNER, BEST cottage or small house that can be had for cash will buy. North of Jefferson st. preferred. All cash for bargain. Address C, box 81, TIMES OFFICE. 29

WANTED—TO BUY DIRECT FROM OWNER for an investment, the best possible, modern cottage of 5 to 7 rooms that $1700 to $2000 cash will buy. Address D, box 85, TIMES OFFICE. 29

WANTED—TO BUY A NEW MODERN 6 OR 8-room house in Westlake district, on west or north side of street, cash. Address D, box 92, TIMES OFFICE. 29

WANTED—WILL PAY CASH FOR BARgains in Minnesota, Dakota or Los Angeles lands. Describe fully or call KENNETH MACRAE, 518 Laughlin Bldg. 31

WANTED—FOR CASH, THE BEST LOT that can be bought, southwest, in select district; will pay from $700 to $1000. Address Z, box 94, TIMES OFFICE. 29

WANTED — TO PURCHASE A ROOMING-house. If the price is right, your money is ready. Address 224 BYRNE BLDG., or 'phone James 7401.

WANTED — TO BUY ONE OR TWO GOOD lots in Kinney Heights, well located for a nice home. Address D, box 100, TIMES OFFICE. 29

WANTED—TO PURCHASE A GOOD INcome hotel, $8000 to $15,000; agents need not reply. Address N, box 2, TIMES OFFICE.

WANTED—
To Purchase. Miscellaneous.

WANTED—TO BUY SECOND-HAND FURniture and household goods in any quantity. If you have one piece or house full, we will pay you one-third more than others. 'Phone Red 2111. COLYEAR'S, 222 S. Main.

WANTED—TO BUY SECOND-HAND FURniture and household goods in any quantity. If you have one piece or house full, we will pay you one-third more than others. 'Phone Red 2111. COLYEAR'S, 222 S. Main.

WANTED—IF YOU ARE GOING TO SELL your household goods, I will pay you more than any other party in Los Angeles. ISAACSON, 211 S. Main. 'Phone James 7141.

WANTED—A GOOD PLATFORM, SPRING wagon, or running, gear for same, to carry 2500 lbs. Address HORSE-CLIPPER, 129 N. Broadway. 30

WANTED — SECOND-HAND FURNITURE. We pay an honest cash price. Tel. Peter 6851. DANNING & NAUGLE, 363 S. Olive.

WANTED—I PAY MORE THAN ANYONE else for store fixtures, showcases, etc. Ring up James 6121, 216 E. FOURTH ST.

WANTED—GOOD FURNITURE FOR TWO rooms, small family, immediately. Address D, box 96, TIMES OFFICE. 30

WANTED — SECOND-HAND, MEDIUM-size rolltop desk; state price. Address D, box 74, TIMES OFFICE. 29

WANTED—SECOND-HAND HOISTING ENgine in good condition. Apply at once. O. L. SWEPT, 236 S. Spring.

WANTED — BARBER SHOP, 2, 3 OR 4 chairs; will pay spot cash. Address F. L. V., 1345 DELONG ST. 30

WANTED—TO PURCHASE GOOD STEEL range, or will trade for good kitchen furniture. 2959 PASADENA AVE., city.

WANTED — FIRE-PROOF SAFE WITH steel chest. Address 2016 S. FIGUEROA ST.

WANTED — CASH PAID FOR FEATHER beds. 1169 E. SEVENTH. Tel. Black 3161. 5

WANTED—
Agents and Solicitors.

WANTED—GOOD, RELIABLE AGENTS TO sell in all parts of California or East, stock of a genuine, honest mining company, whose properties has also held executive position; this is a good and quick seller. Call or write to A. RAYMER, 423 Byrne Bldg., Los Angeles.

WANTED—GOOD HUSTLING SALESMEN and solicitors; permanent positions and big money to right parties. Apply at Room 713 LANKERSHIM BLDG., Third and Spring sts., 9 a.m. to 4 p.m. 31

WANTED—A FEW GOOD SOLICITORS; must be good talkers; remuneration excellent. Call 218 WILCOX BLDG., between 9 and 11 a.m., Thursday and Friday. 29

WANTED — EXPERIENCED LADY SOLICitors for legitimate, profitable article of merit; good-paying proposition. Address F. O. BOX 512, Los Angeles. 29

WANTED—AGENTS TO SELL THE LATest combined salt and pepper shaker. Sample 15c. A. H. BOHME, Lincoln, Cal. 29

WANTED—BOOK AGENTS ON FIRST-class propositions. BELFORD, ELLIS & CO., publishers, 507 Bradbury Bldg.

WANTED—
Miscellaneous.

WANTED — I MAKE A SPECIALTY OF writing 10 and 15-year endowment policies with an old, conservative company; ages 15 years and over; have over 1 will also buy 10, 15 and 20-year policies, not matured. P. O. BOX 585.

WANTED—IMMEDIATELY, BIDS FOR UNderpinning brick wall of one-story brick building (21-inch wall, 110 feet by 4 feet,) at 539-521 S. Broadway. 1242 W. SEVENTH ST.

WANTED—BOARDING HORSES AT SANTA ANA STABLE, 207 E. First st. New management, will give first-class attention. 31

WANTED—SOME ONE TO ADOPT BEAUTIful boy baby for adoption. 737 BELLEVUE AVE. 29

WANTED — COWS TO PASTURE. APPLY 420 AND GRIFFITH AVE. 24

WANTED—
To Rent.

WANTED—AT ONCE— FOR FAMILY OF FIVE ADULTS, NO INVALIDS, A WELL-FURNISHED, MODERN, HOME PLACE, WITH SERVICES OF COACHMAN AND HORSES IF POSSIBLE, SOUTHWEST OR WESTLAKE. IF YOU WOULD RENT YOUR HOME FOR 3 TO 6 MONTHS, ADDRESS WRIGHT & CALLENDER, 223 S. HILL ST., Wright & Callender Bldg.

WANTED—FOR HOUSEKEEPING ROOMS, ALL THE TENANTS ALL THE TIME. RAPID, RELIABLE RENTING. WRIGHT & CALLENDER, MANAGERS OF RENTAL PROPERTY, 223 S. Hill st., Wright & Callender Bldg.

WANTED—WE WANT SOME ONE TO PUT up a building suitable for automobile stable, repository and repair shop; can use one-story corrugated-iron structure, but we want considerable ground space; must be centrally located. WHITE AUTOMOBILE AGENCY, 126 Seventh.

WANTED — TO RENT HOUSE, 5 OR 6 rooms; must be reasonable; good party. Address 2022 W. 20TH ST. 29

WANTED—
Rooms.

WANTED—WELL-FURNISHED ROOM IN private family, with daily cold bath; no other roomers; good price provided everything is O. K. References if desired. Address D, box 88, TIMES OFFICE. 1

WANTED—THREE OR FOUR FURNISHED rooms for housekeeping for two adults; also use of barn for horse and buggy; please state terms, location, etc. Address D, box 57, TIMES OFFICE. 29

WANTED—ONE SUNNY FURNISHED ROOM with kitchen, preferred; close to Hollywood Hotel. Address Y, box 51, TIMES OFFICE. 29

WANTED—SMALL ROOM WITH SINGLE bed, at $1.50 per week. Address D, box 61, TIMES OFFICE. 29

WANTED—
Partners.

WANTED — PARTNER IN FURNITURE business; capital $1500; only man who can make himself thoroughly useful inside showrooms and office would suit. 215 COPP BLDG. 29

FOR SALE—
Houses.

FOR SALE—$2600; FINE, NEW, 6-ROOM AND hall cottage, modern, hot and cold water, gas and electric lights, coved ceilings, tinted walls, mantel, grate; $1000 cash, balance monthly. Inquire 120 S. SPRING ST.

FOR SALE—SOUTHWEST, NEW, 6 ROOMS, large porch, reception hall, cellar, 4 sunny bedrooms, oak floors, weathered oak finish, gas, electricity, instantaneous heater; 4 car lines. 1417 ALBANY, near 16th st. $4500. 29

FOR SALE—A BARGAIN; PRETTY NEW cottage, 2909 Pasadena ave., easy terms. WATSON & CO., sole agents, 322 Trust Bldg.

FOR SALE—
Houses.

FOR SALE— ALTHOUSE BROS., 252-254 LAUGHLIN BLDG. 'PHONE MAIN 283.

FOUR RARE OPPORTUNITIES. FOUR RARE OPPORTUNITIES. FOUR RARE OPPORTUNITIES.

WHO WANTS A FINE HOME? WHO WANTS A FINE HOME? WHO WANTS A FINE HOME?

We want people who are looking for good locations, or investors who are looking for profitable investments, to see us. Every piece of property we list is worth buying. The homes we quote today are specially good bargains and all in the best residence sections of Los Angeles. Poorly-located, run-down property is never handled by us.

ONLY $3500—MODERN HOME.

In a fine location near 8th st. A newly-built house that faces east. This house has nine large, beautiful rooms and fine bath-room; handsome finishings throughout; fine lighting fixtures; elegant large bay windows; very fine buffet in the beautiful dining-room; a large, convenient kitchen with good pantries; sleeping rooms are airy, good size, many windows, good big closets. The house has modern conveniences possible to put into it. It is thoroughly well built. Comparison with other houses at this price will show this house to be far superior, and the location is gilt edge.

ONLY $6250—A SPECIAL BARGAIN.

This house is in one of the most desirable parts of the Westlake district and is being offered for sale now according to property values today. Nine large rooms and basement with furnace. Downstairs is finished in Flemish oak with solid oak floors; all walls and ceilings beautifully tinted and decorated; handsome drawing-room; cozy library with fine brick mantel; good sized dining-room with large, beautiful windows; bedrooms are all good size with good closets; finish upstairs is white enamel; fine bathroom, very handsome lighting fixtures all through the house; perfectly well arranged upstairs and down. A good, comfortable, attractive home, and we know positively that it could not be duplicated for $6250 today. See this place before you buy.

ONLY $7000—FINE RESIDENCE.

If you want a beautiful home in the Westlake district, let us show you this. Everything about the house is the very best, well built from the foundation to the roof and finished in the most perfect, beautiful rooms; finished downstairs in Flemish oak with solid oak floors; beautifully decorated and tinted throughout; handsome reception hall; fine drawing-room with beautiful mantel; a fine brick mantel in the library; large, beautiful windows in the dining-room; a model kitchen; white enamel finish in all the five large bedrooms; superb bath with porcelain tub; handsome lighting fixtures all over the house; good sized basement with furnace. House is new, built and arranged for a good, substantial comfortable home. You are getting your money's worth in this place at $7000.

ONLY $9250—AN ELEGANT HOME.

A ten-room residence on Beacon st. Not a swaller location in Los Angeles. House is new, is modern and complete from top to bottom, it is well built, and handsome from the front door to the back; elegant entrance of fine oak, heavy oak doors with fine plate art glass windows; heavy beamed ceilings in the fine reception hall; beautiful large drawing-room with fine mantel; very fine brick mantel and circular bay window in the large library; extra large dining-room with beamed ceilings; most convenient kitchen, with pant

FOR SALE—
Houses.

FOR SALE—
Houses.

FOR SALE—
City Lots and Lands.

Liners.

FOR SALE—
City Lots and Lands.

ALTHOUSE BROS.,
212-214 LAUGHLIN BLDG.
'PHONE MAIN 362.

KEEN BUYERS LOOK!
KEEN BUYERS LOOK!
KEEN BUYERS LOOK!

CLOSE FIGURES ON LOTS.
CLOSE FIGURES ON LOTS.
CLOSE FIGURES ON LOTS.

FOR SALE—
CHEAP LOTS, well located, directly on electric railway; 160 choice lots for $250 each; best buy in Los Angeles.
W. G. NEVIN,
220-222 Laughlin Block.

FOR SALE—
ONLY ONE
WESTLAKE PARK TRACT.
All vacant lots there on
ALVARADO, WESTLAKE, BONNIE BRAE, BURLINGTON, SEVENTH AND ORANGE STS. Now for sale by
E. A. FORRESTER & SONS,
441 DOUGLAS BLDG.,
SOLE AGENTS.

FOR SALE—
—ATTENTION INVESTORS—
Big chance to make money; 40 acres of land for subdivision; 1¼ miles from Garfield; new electric Elysian Park street railroad runs through middle of tract; abundance water at 20 feet; city water piped on tract; frostless, finest views; finest soil; 30 50-foot lots at $200 a lot. MRS. E. M. SCOTT, owner, 1200 Echo Park road. Tel. James 3971.

FOR SALE—
ROMEO PLACE, ONLY ELEVEN-FIFTY.
The best and cheapest lot in this beautiful tract; east front; 50x140 feet, for only $1150. Think and act quick if you want it.
SCHENCK, TATUM & SCHENCK,
512-514-516 Laughlin Bldg.
29 'PHONE MAIN 968.

FOR SALE—LOTS—EACH A BARGAIN.
$325—50x150, 39th near Western.
$350—50x100, San Julian near 37th.
$250—50x170, Mott near Brooklyn.
$350—50x140, cor. St. Elmo near Santa Fe.
$500—120x140, cor. St. Elmo near Santa Fe.
$400—50x180, Garvanza near school.
$400—50x150, Washington near Normandie.
Each of the above is a clean-cut bargain. See us before you buy.
29 FITCH & DEPUE, 228 Douglas Block.

FOR SALE—THE FOLLOWING ARE GOOD buys—
$400—60ft st., $50 cash, $10 month; no interest.
$550—50x135, sewer, cement curb and walk.
$900—Menlo Park tract.
$1300—Eldon ave., near Pico st.
$400—Near Normandie and Jefferson.
$900—West side Hollenbeck Park.
DAVISON & LONGE,
29 Rooms 344-346, Wilcox Bldg.

FOR SALE—
"IF IT'S FOR SALE, WE HAVE IT."
On beautiful Pico Heights, close to the Westmoreland tract, where lots are selling for $1500 to $2500. This lot lies just as well; it is on a corner, and its price is only $875.
BULLIS-UDELL CO., 508-509 Bradbury Bldg., S.E. cor. of Third and Broadway. Open evenings. 29

FOR SALE—LOTS—
$4500—On Hope st., near Fourth st., 60x165, very desirable for flats.
$1250—On Iowa st., near Washington st., 50x145.
$1600—Vermont ave., near 39th st., 82x140.
$1350—San Joaquin, near Westlake Park, 50x165.
BOWEN & CHAMBERLIN,
'Phone John 1321. 439-440 Douglas Bldg. 29

FOR SALE—5 CHEAP CLOSE-IN LOTS.
$2250—E. Sixth st., near electric car barn; 57½x200 to alley; good for flats.
$1500—Central ave., W. 12th, 38x165.
$1500—Belmont ave., near Temple, 40x140 to alley.
$1500—E. Eighth, close to San Pedro, 42x180.
$900—Birch st., near Ninth, 38x190 to alley, with 2-story barn.
29 G. C. EDWARDS, 230 W. First.

FOR SALE—SNAP—SNAP.
FINE LOT 50x141 FT. WITHIN ONE BLOCK OF WESLAKE PARK, $250 CHEAPER THAN SURROUNDING LOTS. PRICE $1500.
WINTON & EVANS,
29 TEL. MAIN 546. 314-316 TRUST BLDG.

FOR SALE—
114x140, choice corner on Seventh and Hoover, $3200.
50x156, Los Angeles near Washington, $1200.
—
56½x200, cor. Central ave. and Fourth, $2,000. SAUNDERS & CALDWELL,
29 Room 705, Trust Bldg.

FOR SALE—A BEAUTIFUL CORNER—
NEAR 12TH AND GRAND, 99½x165 FT. NOTHING FINER FOR FLATS. PRICE $13,500. THIS IS A SNAP, SO ACT QUICK.
WINTON & EVANS,
29 TEL. MAIN 546. 314-316 TRUST BLDG.

FOR SALE—
A lot in Philpin tract, $800, near Central ave.; a bargain.
$1300—The corner of Ninth and Birch st.; fronts 60 feet on Ninth.
W. A. JOHNSON,
29 109 S. Broadway.

FOR SALE—LOTS—
$700—Pine bet. southwest, street work done, $400—Lot southwest, 50-foot front, near Washington st.
$650—Easy terms for a fine lot, southwest, street work done. OSCAR B. SMITH,
29 219 W. Fifth st.

FOR SALE—LOT ON UNION AVE., JUST south of Pico, 50x144, $1,600. Halldale ave., near 27th, 50x125, at $945; 2 lots on Maryland, 50x150, $1500; fine locality. FRANK MATHEWS, 244½ S. Broadway, room 14, upstairs.

FOR SALE—50 LOTS IN A BUNCH, ON Figueroa st., south of Jefferson, at the snap price of $200 each; they are within 2 blocks of an electric line. F. G. ATKINS & CO., Sole Agents, 204 Laughlin Bldg. 29

FOR SALE—BARGAIN IN A 50-FOOT LOT, not far from Pico and Figueroa; owner wants to sell this week; will take $200 less than value if sold at once. C. F. W. PALMER & CO., 406 Trust Bldg. 29

FOR SALE—A BARGAIN IN A FINE LOT on E. Adams st., $2150 to alley, for only $70 a front foot, or $2500; adjoining corner held at $7500. G. C. EDWARDS, 230 W. First. 29

FOR SALE — WEALTHY AND REFINED people are buying and building homes in that beautiful West Adams Heights tract. For bargains see GREEN, 324-327 Copp Bldg.

FOR SALE—BARGAIN, LOT 52x180; WEST side Bush, looks to 17th. Corner, 50x180, with 10-room house. W. Sixth, close in, $21,000. STANTON, 119 S. Broadway. 29

FOR SALE—LOT, CLOSE IN ON W. NINTH st., desirable for flats or residence; $3000; choice lot for residence, $1150. Call or address OWNER, 530 W. Eighth st. 29

FOR SALE—CHEAPEST CLOSE-IN RESIdence lots in city; liberal terms. NILES, owner, Washington and Maple ave.

FOR SALE—A FINE LOT ON W. 20TH ST. FOR $650; SNAP. A. T. JERGINS & CO., 108 S. BROADWAY. 29

FOR SALE—FACTORY SITE, SANTA FE R.R., 400 feet front. TAYLOR, 126 Broadway. 29

FOR SALE—LOT 100x175, 17TH ST. NEAR Union ave. TAYLOR, 126 Broadway. 29

MINING—
And Assaying.

NEW BULLION DEPARTMENT OPENED. Mint value paid for old gold and silver. Prompt returns on bullion. CHILDS & HANSEN, analytical chemists and assayers, 137 W. First st.

FOR SALE — WELL DEVELOPED GOLD mine, San Bernardino county, about 5000 tons in sight; will sell to right party. DR. SHIBLEY, Banning, Cal. 31

FOR SALE — TWO GOOD PLACER MINES and one good quartz mine; titles in fee. each. T. RICHARDSON, 2748 Roxbury st.

WADE & WADE, ASSAYERS AND CHEMists, removed to 218 E. FIRST ST., to their own new building, with improved facilities.

FREDERICK N. HUBBELL, MINING AND METALLURGICAL ENGINEER, 435 STIMSON BLOCK.

RAYERSTOCK & STAPLES, 222 W. First st., Assayers. Properties sampled. No standards.

FOR SALE—
Business Property.

FOR SALE—CHOICE INVESTMENTS IN
BUSINESS PROPERTY—MANUFACTURING SITES,
AND
WAREHOUSE LOCATIONS.
READ THEM CAREFULLY.
THEY ARE LOW IN PRICE
AS OWNERS WANT TO SELL.
CORNER NEAR MAIN AND 16TH STS., $4000.
CENTRAL AVE. NEAR SEVENTH, 40x115, IMPROVED; $4750.
ALAMEDA ST. OPP. FOURTH ST., 50x150; $3000.
COR. ALAMEDA AND BANNING, 90x150, IMPROVED; $9000.
COR. SAN FERNANDO AND RAILROAD, 150x120, $4500.
COR. NEAR ALAMEDA AND FOURTH STS., 415x215, $9000.
FIGUEROA BET. SEVENTH AND NINTH STS., 60x145; IMPROVED; $7500.
SIXTH ST. near HOPE, 32x80, improved, $3000.
LONG LIST OTHERS.
GLAD TO SUBMIT THEM.
WRIGHT & CALLENDER,
223 S. HILL ST., Wright & Callender Bldg.

FOR SALE—

$25,000. $25,000.

NORTHEAST CORNER OF SECOND AND SAN PEDRO STS.

183 FEET ON SAN PEDRO ST.
75 FEET ON E. SECOND ST.

THIS PROPERTY, WITH A FEW ADDITIONAL AND INEXPENSIVE IMPROVEMENTS, CAN BE MADE TO PAY 15 PER CENT.
THREE BLOCKS FROM SECOND AND SPRING STS.

WILL TAKE $5000 PART PAYMENT IN SMALL RESIDENCE IN CITY.

DON'T DELAY INVESTIGATING.

W. M. GARLAND & CO.,
29 214 WILCOX BLDG.

FOR SALE—BROADWAY PROPERTY—

WE HAVE A PIECE OF PROPERTY ON BROADWAY NEAR TEMPLE ST., 60 FEET FRONTAGE; IT IS ON THE WEST SIDE; ITS VALUE IS $15,000; WE HAVE A LOW PRICE OF
$15,000
FOR A FEW DAYS ONLY.

A $5000 RESIDENCE OR A GOOD ORANGE RANCH, CLOSE TO LOS ANGELES, WILL BE TAKEN AS PART OF THE PURCHASE PRICE AND $40,000 WILL REMAIN FOR 4 MONTHS UPON THE PROPERTY.

THIS IS A "SNAP,"
BUT IT WON'T LAST, AND WE HAVE NO OTHER SIMILAR PROPOSITION WHERE YOU CAN "WORK OFF" A RESIDENCE OR RANCH FOR BROADWAY PROPERTY IN LOS ANGELES THAT IS OFFERED AT A CHEAPER THAN CASH PRICE.

W. M. GARLAND & CO.,
29 212-214 WILCOX BLDG.

FOR SALE—

EAST SEVENTH STREET,

3 BLOCKS FROM SPRING AND SEVENTH STREETS.

CORNER OF SEVENTH ST. AND MAPLE AVE.

143 FEET FRONTAGE.

GREAT BARGAIN.

LOOK IT UP.

W. M. GARLAND & CO.,
29 214 WILCOX BLDG.

FOR SALE—

NINTH STREET CORNER.
NINTH STREET CORNER.
NINTH STREET CORNER.
A LARGE CORNER ON W. NINTH ST., BETWEEN HILL AND FIGUEROA STS.
NINTH ST. FAST BECOMING A PROMINENT BUSINESS STREET; CLOSE-IN CORNERS AT A REASONABLE PRICE ARE HARD TO FIND. WE ARE OFFERING THIS LARGE, CHOICE CORNER AT $60 PER FRONT FOOT LESS THAN ANY OTHER CORNER IN THE VICINITY.
W. I. HOLLINGSWORTH & CO.,
SOLE AGENTS,
241-5-7 WILCOX BLDG.
29

FOR SALE—FACTORY AND WAREHOUSE sites. We make a specialty of property suitable for warehouses and factories; below are a few prices—
100x300, Alameda near Fourth.
240x290, near Alameda and Fourth.
60x140, on Santa Fe Railway, near Seventh.
80x140, E. Fourth, near Molino.
80x180—Stevenson ave., near Alameda.
F. G. CALKINS & CO.,
Sole Agents,
29 204 Laughlin Bldg.

FOR SALE—$7000 WILL BUY EQUITY IN a 30-room 2-story brick, just being finished on Wall st. We can lease this property for five years, so that after paying interest on mortgage, it will leave you 30 per cent. gross. Is not this good enough?
L. S. M'KINNET & CO.,
29 241 Douglas Bldg.

FOR SALE—CORNER ON S. HILL, CHEAP. We have a party that will take a 100-room house on this corner for five years, at a very liberal rent. See us and let us explain this proposition.
L. S. M'KINNET & CO.,
29 241 Douglas Bldg.

FOR SALE — DO YOU WANT A 20-ACRE home in beautiful La Habra Valley? 45 minutes' run on new electric car line; plenty of water. Price from $100 to $125 per acre; easy terms. W. J. HOLE, owner, 343-5-7 Wilcox Bldg.

FOR SALE—A SOUTH MAIN STREET CORner, 50x150 alley, without doubt the most desirable piece of property in the city; only $5500. R. A. ROWAN, 419 Douglas Bldg. 'Phone 444. 29

FOR SALE—
Country Property.

FOR SALE—
Fine farm of 1621 acres, all fenced and cross-fenced; three dwellings, several barns, large wine cellar; 40-acre vineyard, can be increased to 600 acres on the best wine land in California, as my grapes brought this year $23 per ton for wine, the highest price paid in California.
Nice orange grove in full bearing, all kinds of fruit and nuts. Cork oak trees that were brought from Spain 40 years ago.
Finest water and plenty of it; the healthiest place in the country; large spring that supplies the house and barns, that will cure anyone, no matter what ails them.
Situated in the beautiful valley of Sonoma, only two hours from San Francisco, and but ten minutes from depot on two different railroads, but four miles from tide water. Must be sold on account of my age. Correspondence solicited.
THE YULUPA LAND & WATER CO.,
21 Verano, Sonoma county, Cal.

FOR SALE — SALT LAKE ROAD WILL soon pass through your property. Southern Nevada, with plenty of water, at $1.25 per acre, lie down. see J. P. M'PHERSON, 501 Bullard Block, cor. Third and Spring. A commissioner for Nevada in California.

FOR SALE — 500 ACRES OREGON PINE land, 20 miles from Portland, 4 miles from railroad; have cruiser's report and full description of the property. For terms address D, box 98, TIMES OFFICE.

FOR SALE—FACTORY AND WAREHOUSE sites. We make a specialty of property suitable for warehouses and factories; below are a few prices—
100x300, Alameda near Fourth.
240x290, near Alameda and Fourth.
60x140, on Santa Fe Railway, near Seventh.
80x140, E. Fourth, near Molino.
80x180—Stevenson ave., near Alameda.
F. G. CALKINS & CO.,
Sole Agents,
29 204 Laughlin Bldg.

FOR SALE—$7000 WILL BUY EQUITY IN a 30-room 2-story brick, just being finished on Wall st. We can lease this property for five years, so that after paying interest on mortgage, it will leave you 30 per cent. gross. Is not this good enough?
L. S. M'KINNET & CO.,
29 241 Douglas Bldg.

FOR SALE—CORNER ON S. HILL, CHEAP. We have a party that will take a 100-room house on this corner for five years, at a very liberal rent. See us and let us explain this proposition.
L. S. M'KINNET & CO.,
29 241 Douglas Bldg.

FOR SALE — DO YOU WANT A 20-ACRE home in beautiful La Habra Valley? 45 minutes' run on new electric car line; plenty of water. Price from $100 to $125 per acre; easy terms. W. J. HOLE, owner, 343-5-7 Wilcox Bldg.

FOR SALE—A SOUTH MAIN STREET CORner, 50x150 alley, without doubt the most desirable piece of property in the city; only $5500. R. A. ROWAN, 419 Douglas Bldg. 'Phone 444. 29

FOR SALE—
Country Property.

FOR SALE—
Fine farm of 1621 acres, all fenced and cross-fenced; three dwellings, several barns, large wine cellar; 40-acre vineyard, can be increased to 600 acres on the best wine land in California, as my grapes brought this year $23 per ton for wine, the highest price paid in California.
Nice orange grove in full bearing, all kinds of fruit and nuts. Cork oak trees that were brought from Spain 40 years ago.
Finest water and plenty of it; the healthiest place in the country; large spring that supplies the house and barns, that will cure anyone, no matter what ails them.
Situated in the beautiful valley of Sonoma, only two hours from San Francisco, and but ten minutes from depot on two different railroads, but four miles from tide water. Must be sold on account of my age. Correspondence solicited.
THE YULUPA LAND & WATER CO.,
21 Verano, Sonoma county, Cal.

FOR SALE — SALT LAKE ROAD WILL soon pass through your property. Southern Nevada, with plenty of water, at $1.25 per acre, lie down. see J. P. M'PHERSON, 501 Bullard Block, cor. Third and Spring. A commissioner for Nevada in California.

FOR SALE — 500 ACRES OREGON PINE land, 20 miles from Portland, 4 miles from railroad; have cruiser's report and full description of the property. For terms address D, box 98, TIMES OFFICE.

FOR SALE—
Country Property.

FOR SALE—COUNTRY PROPERTY—
$13,000—40 acres of walnuts, for the price of the raw land; water from the best and cheapest system in Southern California.
$14,000—20 acres, choice location in Santa Ana; 11 acres of walnuts, 5 acres of apricots, 2 acres of oranges, and a good variety of family fruit; 7-room house and barn; this is a fine property and will increase in value.
$9000—5 acres in walnuts and apricots, in Santa Ana; this property will increase rapidly in value.
$6500—10 acres in walnuts, young trees; crop just sold for $1125; water brought to the place in cement ditch; no buildings.
$10,000—20-acre tract near Santa Ana, 13 acres in walnuts, balance in apricots; good 8-room house, windmill, tank and barn; $7000 cash, balance 7 years at 6 per cent.
ORANGE RANCHES.
$7000—11 acres of oranges near Santa Ana; will exchange for Los Angeles or Long Beach property.
$6500—10 acres of oranges and 3 of lemons, 9 years old, located in the center of the orange district; this is an especially fine bargain.
$4200—5 acres of oranges, 9 years old; neat one-story cottage and barn, and beautiful grounds.
$5000—10 acres of oranges, one-story cottage and barn, terra-cotta flumes for irrigating; $2000 cash, rest at reasonable rate of interest.
ALFALFA AND DAIRY RANCHES.
$200 per acre—For 80 acres close to Los Angeles, 25 acres in alfalfa, rest in barley; flowing well, good cottage, large barn, cow shed, chicken-house, etc.
$14,000—61 acres, good 8-room house, large barn, artesian well and windmill, good orchard, running stream through place; 50 acres in alfalfa; fine hay and dairy farm; 25 minutes by electric car from city; $4000 down.
HERON & DE LA VERGNE,
29 219 Stowell Bldg.

FOR SALE—
IT HAS RAINED, ranching is assured profitable, and here is a ranch near Fullerton with a water right worth $1800, and the 30 acres of land can be bought at the value of bare land, $150 per acre. It is all fine land for oranges or for oats; 20 acres in alfalfa, same oranges, walnuts and family in orchard; has good small house, a well and windmill, and tank costing $500; this is a GENUINE BARGAIN. There is no land in the vicinity that can be bought for anything like as cheap a price as this. The owner must sell or will trade his equity for a city home, and it must be done quick. THE RANCH IS ABSOLUTELY O.K.
GRAY & THOMAS,
29 110 S. Broadway.

FOR SALE—
21 acres good orange land in orange district, Tulare county; fine rich soil; level land with good water right; adjacent to orange grove in full bearing; price $60 per acre; half cash, the balance 3 years' time at 8 per cent.
20 acres, near Sultana, 13 acres full-bearing peaches; 5 acres alfalfa, small house and barn; price $4500.
160 acres good orange land, near Orino, Tulare county; 5 acres Washington navels, beginning to bear; 6 acres Villa Franca lemons; good two-story house and barn; a bargain; price $9000.
Address HABER BROS. & CO.,
Dinuba, Tulare Co.,
Or Fresno, Cal.

FOR SALE—

$3750.

CITRUS RANCH OF 6 ACRES, WELL LOCATED AT COVINA; BEST OF SURROUNDINGS.
TREES REGULAR AND HEALTHY. PLENTY OF WATER. PHOTOS IN OFFICE.
FRED W. PEARSON & CO.
206 DOUGLAS BLOCK. 29

FOR SALE—
Frostless orange orchards, $450 to $750 per acre, 3, 5 and 7-acre orchards of Valencia and Washington navel oranges, with an abundance of water, located in the center of the beautiful and growing foothill town of Glendora.
Address GEORGE D. WHITCOMB, Glendora, Cal., or GEORGE H. GIVEN, 217 Stimson Block, Los Angeles.

FOR SALE — NEARLY 200 ACRES CHOICE well-watered alfalfa land, splendidly located, less than 30 miles from Los Angeles, in the big well belt; abundance of flowing water for irrigation; no water tax; will produce anything that can be raised in lawa or Illinois, but as much of it per acre, and all the wonderful crops peculiar to favored California; owner will sell for $75 to $100 per acre, or exchange for property or eastern land. KENNETH MACRAE, 518 Laughlin Bldg. 31

FOR SALE—OR EXCHANGE FOR CITY property; 15-acre farm, 6 miles from Los Angeles, 1¼ from Glendale, 2 miles from Garvanza; 8-room, modern house, everything in first-class condition; windmill and tank, large barn, 10 shares of water; nearly all in bearing fruit trees; this is an elegant home and farm; price $5500; worth $6500. O. SASSAMAN, 3209 S. Main st. 1

FOR SALE—ALFALFA.
$10,000—160 acres choice alfalfa land, with 200 inches water; good land, level and well-located in Riverside county. The owner would consider some exchange.
SEXTON BROS. & CO.,
108 S. Broadway,
1 Los Angeles, Cal.

FOR SALE—A BARGAIN; FORTY-FIVE minutes from Los Angeles; a beautiful ranch and town property combined, 15 acres lemons and oranges, fine condition; frostless region; 8-room house, farm implements, horses, barn, etc.; steady income; situation above ranch value; see owner. Address D, box 46, TIMES OFFICE.

FOR SALE—CALIFORNIA SCHOOL LANDS, only $1.25 acre, with small expenses attached; lands all counties, finest investment, cheapest and surest speculation in America; ranches, farms, dairies, etc.
WISEMAN'S LAND BUREAU,
29 105 S. Broadway.

FOR SALE—

8-room modern house, barn and 1¼-acre land at Burbank $1600.
C. E. PENDELL,
Room 49, Temple Block.

FOR SALE — DO YOU WANT A 20-ACRE home in beautiful La Habra Valley? 45 minutes' run on new electric car line; plenty of water. Price from $100 to $125 per acre; easy terms. W. J. HOLE, owner, 343-5-7 Wilcox Bldg.

FOR SALE — 10-ACRE RANCH, ALL IN bearing fruit, olives, and peaches; 10 shares water stock; two-room house, at Chatsworth Park; close to S. P. depot; just like finding it. Price $750. W. H. HAY, 112 S. Broadway.

FOR SALE — TWO SECTIONS, CHOICE vineyard land, immediately adjoining Rosena Station on Sunset-California Railroad. Address JOSEPH R. BRANDON, 604 Merchant st., San Francisco.

FOR SALE—SANTA BARBARA COUNTY farms, for stock, grain, fruit and poultry and oil; small cash payments; great bargains. Apply owner, A. W. CANFIELD, Santa Barbara, Cal.

FOR SALE OR EXCHANGE—FOURTEEN producing oil wells, pumping plant, engine, boiler, tanks, etc.; value $25,000; for stock ranch or good real estate. Address D, box 83, TIMES OFFICE.

FOR SALE — A 10-ACRE RANCH, WITH water rights, etc., at Compton; must go at once for cash. M. W. ATWOOD, 207 W. Fourth. 'Phone James 3706. 30

FOR SALE—
Suburban Property.

FOR SALE—ROSECRANS TRACT,
THE COMING HOLLYWOOD.
Choice 5 and 10-acre RESIDENCE LOTS in ROSECRANS TRACT, TWO miles from electric roads; OTHER CHOICE PORTIONS of the Rosecrans tract, 10 to 40 acres, the BERRY, ALFALFA, WALNUT or general farming land; SUBURBAN ACREAGE (in the edge of Hollywood,) and will RAPIDLY DOUBLE in value BETWEEN THE CITY and the HARBOR. WHY WAIT? GET IN WITH THE TIDE by applying to F. B. WILDE, Agent, 429 Douglas Building, for maps and particulars, or address owner, CARL F. ROSECRANS, P. O. box 303, CITY.

FOR SALE—
FREE EXCURSION EVERY SATURDAY TO EL CENTRO TRACT, HOLLYWOOD
On our special cars, leaving Fourth and Hill sts. at 9:30, 10, 11:30 a.m., and 1, 2:30 and 4 p.m.
CHOICE BUILDING LOTS
FROM $200 TO $300.
$10 DOWN, $10 PER MONTH,
NO INTEREST; NO TAXES.
Free tickets to tract at any time.
EASTON, ELDRIDGE & CO., Sole Agents,
121 S. Broadway.
W. H. Townsend & Co., special agents, Hollywood, Cal.

FOR SALE—
HOLLYWOOD VISTA TRACT.
Adjoining Hollywood Hotel.
Large lots, 100x155, $900 and up.
Streets graded, graveled and curbed.
Water piped all over the tract.
Building rebates 20 per cent. to 30 per cent.
BEVERIDGE & GRASS,
'Phone Main 78. Hollywood.

FOR SALE—FINE RESIDENCE SITE, Knoll, over 3 acres, commanding magnificent views, second only to the Raymond; nice large, sunny rooms, plate-glass windows, convenient to trolley and steam roads. Come see it. JOHN JEWETT, South Pasadena.

FOR SALE—OR RENT, ON BOYLE AVE., 2 1-2 acres of land with 7-room cottage in good repair; suitable for chicken ranch or flowers. Inquire at 1207 SANTEE ST. 1

FOR SALE—
Suburban Property.

FOR SALE—SMALL RANCHES; WHAT IS the matter with them, since the rain? We have 5½ acres, one-third into all varieties bearing fruit; splendid hard-finish 5-room house, in good condition; fine artesian well, 7-inch casing, abundance water, 2 acres nice level land, for alfalfa or anything; close to railroad and electric car; fine view; everything as it should be for an ideal suburban home. Price $2000. FINLEY & WILLIAMS, 390 Wilcox Blk. 30

FOR SALE—
THE CREAM OF HOLLYWOOD; ALSO COLEGROVE, SHERMAN AND TOLUCA PROPERTY.
W. H. TOWNSEND & CO.,
'PHONE MAIN 27. HOLLYWOOD, CAL. 31

FOR SALE—15 ACRES NICE LAND, CLOSE to city and railroad; good fruit, vineyard or grain land; water may be had; this land is a bargain at $40 per acre. For particulars address BOX 285, city. 29

FOR SALE—
HOLLYWOOD AND CAHUENGA VALLEY PROPERTY.
BEVERIDGE & GRASS,
HOLLYWOOD, CAL.

FOR SALE — $200 AN ACRE, TEN ACRES with water; convenient to Alhambra and electric car; level, fine soil; 10-cent fare. WM. N. HOLWAY, 539 Laughlin Bldg. 29

FOR SALE—$6500; 20-ACRE RANCH, HOUSE, barn, etc.; partly within city limits; south; fine opportunity for speculation. J. B. NICHOLS, 221 Douglas Bldg. 29

FOR SALE—1¼ ACRES IMPROVED, WITH new modern 8-room cottage; 5c car fare; Hollywood way; $7250. SNOVER & CHAFFEE, 218 W. First. 29

FOR SALE—
Lemon and Orange Groves.

FOR SALE—DO YOU KNOW THAT CORona is fast becoming the leading orange and lemon-growing section of Southern California? There are several reasons for this, viz., it is freer from frost than any other locality; it is supplied with an abundance of water, and it produces more and better fruit to the acre. Following are some of the properties I have for sale there—
17 acres, all in Washington navel oranges, 6 years old; owner sold crop this year for $2500; 34 shares of water; owner must have money and will sell for $11,000.
10 acres, all in lemons, 9 years old; 20 shares water; price only $4000.
20 acres, all in navel oranges; 20 shares water; on Magnolia ave. Price $9000, with crop, $5000 without crop.
AND OTHERS.
If you are interested, call and see me for full particulars.
WHITING THOMPSON.
29 218 Stimson Blk.

FOR SALE—ONE OF THE BEST-PAYING ORANGE GROVES; absolutely frostless; commanding a magnificent view of San Gabriel Valley, and in one of the most beautiful and healthful locations in Southern California. This property has never failed to produce a good crop of fancy fruit, and will pay 20 per cent. net interest on cost, above all charges. SMALL PAYMENT DOWN, REMAINDER OUT OF THE CROPS. Do not fail to investigate this if you are looking for a first-rate orange grove at a reasonable price.
SECURITY MORTGAGE-LOAN CO.,
Dealers in High-grade Mortgages,
Suite 512, Trust Bldg.
Note.—Arrangements for the cultivation of this grove can be made with a reliable local grower, insuring a safe and very profitable investment to a non-resident. 1

FOR SALE—ORANGE GROVE, 20 ACRES North Glendale, about 5 acres in bearing navel oranges with at least $1000 worth on the trees that will go with the ranch if sold right soon; 5 acres apricots, 5 acres in peaches and plums; a complete drying plant of trays, boxes, scales; railroad cars; good water right; in order to settle the estate I am offering this ranch at a big bargain; $1500 to $3000 can be cleared up annually on it. It is a forced sale and must go. Come and see me or tell you what it is, or better still, let me show it to you for it will bear the closest inspection. A. K. CRAWFORD, 117 S. Broadway.

FOR SALE—ONLY THE BEST, HIGH CLASS, FROSTLESS ORANGE RANCHES SOLD AND OPERATED BY THE CITRUS LANDS ASSOCIATION.
$18-320 Trust Bldg., Los Angeles.

FOR SALE—DROP IN AND LET ME TELL you about orange and lemon groves; absolutely frostless; no rent; abundance water; good soil; clean, smooth fruit; two excellent groves for sale cheap. MACRAE, 518 Laughlin Bldg. 29

FOR SALE—A SPLENDID 20-ACRE ORANGE grove at Covina, trees 12 years old, in fine condition; crop this season will exceed $4000; price $14,000 without, or $12,000 with crop. G. C. EDWARDS, 230 W. First. 29

FOR SALE—CHOICE YOUNG 5-ACRES ORange orchard in town; fine building location; part bargain. Address C, box 297, POMONA. 31

FOR SALE—
Hotels, Lodging-houses.

TO LET—
INTERSTATE REALTY CO.,
'PHONE JOHN 3864.

If you want a rooming-house of any description, call on us; we have the largest list in the city.

$1250—16 rooms; fine location; making big money; 4-year lease; rent $50; compelled to sell.

$1500—19 rooms, 3-year lease, at $50; centrally located; value in furniture; can speculate on this.

$1250—17 rooms, heart of city; lease, $60. Corner house. See this bargain and be convinced.

$2000—36 rooms, long lease, good furniture, clearing over $200 month; best location in city for transients; snap.

$250—5-room modern, richly-furnished flat, close in; rent $25; complete in smallest detail. Very homelike.

INTERSTATE REALTY CO.,
29 726 Trust Bldg., Second and Spring.

FOR SALE—I AM MAKING A SPECIALTY of furnished houses, large and small; I have employed a business woman for my outside work. If you have what you want, will get it; come to headquarters before buying; yours for business. MRS. J. F. BOYD, real estate, removed from 307 to 309 S. Broadway.

FOR SALE — NEWLY FURNISHED, CENtrally-located, 50-room E. P. hotel; steam heat; runing water; electricity and gas; lease 5 years; price $6750; terms. J. P. RICHARDS HOTEL BROKERS CO., 247 S. Broadway. 29

FOR SALE—30-ROOM ROOMING-HOUSE, well furnished, rooms full, long lease, dining-room in connection; one of the best locations in the city. Address owner and save agent's commission. P. O. BOX 655. 1

FOR SALE—NICELY FURNISHED AMERican house for ladies. Proceeds $30 daily. Centrally located. Very popular. For information write M188 MONTE DAVENPORT, box 54, Chihuahua, Mex. 31

FOR SALE—FURNITURE OF 13 ROOMS; rent only $25; lease; clearing $75 per month; also elegant furniture of 6-room flat; will sacrifice; leaving city. OWNER, 943 W. Eighth st. 29

FOR SALE—A 12-ROOM ROOMING-HOUSE, elegantly furnished, for sale at a sacrifice; also a 37-room rooming-house at a bargain. MRS. C. S. HEALD, 453 W. Fourth st. 29

FOR SALE—3 ROOMS, $200; NEW; MUST sell 10 rooms, very nice, $900; 20 rooms, $1600; these are snaps. WARE & CUTLER, TRUST BLDG., 303 Broadway. 29

FOR SALE—$6700; 60 ROOMS, A FINE CORner building; all in good condition; a fine proposition. TRACY & LEWIS, 220 Copp Bldg., 234 S. Broadway. 29

FOR SALE—A BARGAIN; 14 ROOMS NEWly furnished; close in; bright woman can clear $100 monthly. Particulars, suite 322, TRUST BLDG.

FOR SALE—$250; HOME BOARDING-HOUSE close in, cheap rent, money-maker; good bargain. Address D, box 90, TIMES OFFICE. 29

FOR SALE—
Miscellaneous.

FOR SALE—
PIANO AT AUCTION.
And all furniture of six-room cottage; Wilton velvet rugs, oak dining chairs and table, parlor combination billiard and pool table (unabout rubber-tired buggy, rubber-trimmed harness, one bird's-eye bedroom set, two oak bedroom sets, iron and brass beds, hair mattresses, and many other articles too numerous to mention; all nearly new; everything will positively be sold Friday at 10 o'clock; no reserve; have sold the house and am going East, take Pico Heights car.
1419 NEW HAMPSHIRE.

See AUCTION AD. FRIDAY, 10 a.m. 29

FOR SALE — CARRIAGES, GREAT BARgains; 1 spider phaeton, with coach gear, Victoria top, rubber tires, highest grade; 1 Stanhope with top, good as new; 1 surrey, with coach gear, canopy top; 1 sending top buggy, entirely new; all of above are strictly high-grade carriages, good as new; owner soon to leave city and will sell at great sacrifice. 127 S. LOS ANGELES ST. 29

FOR SALE — FURNITURE OF SMALL rooming-house for sale, centrally located; cheap rent; snap. For information, call at 614 S. MAIN ST., between 9 and 12. 29

FOR SALE—
Miscellaneous.

FOR SALE — A NUMBER OF SLIGHTLY used pianos, taken in exchange; all in good order; for cash or on small weekly or monthly payments, at considerably less than real value.
GEO. J. BIRKEL CO.,
343-347 S. Spring st.

FOR SALE—BY V. M. COMPANY,
122 W. FIFTH ST.
Bamboo goods, wholesale and retail.
All kinds of fancy work made to order.
TEL. GREEN 1528.

FOR SALE — X-RAY TUBES, COILS, static machines, electrical cabinets and instruments. We can save you money. PROFESSIONAL SUPPLY COMPANY, Los Angeles National Bank Building.

FOR SALE—CHEAP, BRICK, GRANITE and other building materials at United States Postoffice building site, Main and Winston sts. Apply to CONGRESS CONSTRUCTION CO., Hollenbeck Hotel. 1

FOR SALE—$60 HOFFMAN BICYCLES FOR $25; just received 500 wheels; our January clearance sale is a bummer; we give big values. BURKE BROS., 458 S. Spring. 21

FOR SALE—FURNITURE OF ELEGANTLY furnished, modern, 10-room house, ½ block from Adams st., southwest; house rent reasonable. Call at 2606 MENLO AVE. 21

FOR SALE—FURNITURE OF 5-ROOM COTtage; everything new; complete for house-keeping; $300 if taken soon; going East; rent $20. 1623 SAN PEDRO ST. 29

FOR SALE—HYDRAULIC ROTARY WELL-boring outfit; also 8-inch screw and oil well casing. Apply MAIER & ZOBELEIN BREWERY.

FOR SALE—VEHICLES; A FEW SECOND-hand bargains; large stock new vehicles. PARROTT CARRIAGE MFG. CO., 10th and Main sts.

FOR SALE—20 PALM TREES, TEN AND twelve feet high; gasoline tank, capacity 250 gallons; Cornish organ. 1950 W. WASHINGTON. 29

FOR SALE—NEARLY NEW MATHUSHEK piano, with metric self-player; cost new $700; for nearly half price, on terms. 433 E. 21ST ST. 29

FOR SALE—GOOD BARGAINS IN SECOND-hand bicycles; Clevelands, Columbias, Ramblers and Tribunes. BURKE BROS., 458 S. Spring. 21

FOR SALE—TELEPHONE PETER 5461 OR call at 315 E. Seventh street for general expressing and livery, done at reasonable prices.

FOR SALE — CHEAP, SHOWCASES, COUNters, shelving, doors and windows. We buy and sell. Ring up James 4181, 216 E. Fourth.

FOR SALE — FINE SETS OF LANTERN slides for "Poses Plastiques;" special carrier. 423½ S. SPRING ST., room 15. 29

FOR SALE—NEW FURNITURE OF A TEN-room house, all rooms rented; must sell at once. 1030 MAPLE AVE. 29

FOR SALE—OR TRADE—A GOOD, OLD organ for a good, old horse. Address P.O. BOX 85, REDONDO. 30

FOR SALE — DESK ROOM, ROLL-TOP desk and letter press, together or separate, ROOM 201, Tajo Bldg.

FOR SALE—CHEAP FUEL; APRICOT PIT shells, $3 ton, delivered. 509 E. 22ND ST. Phone White 4127.

FOR SALE—FURNITURE IN A FOUR-room flat and hall, cheap for cash. 643½ WALL ST. 2

FOR SALE — A FINE BURGLAR-PROOF safe. A. W. FISHER, 322-324 S. Broadway.

FOR SALE—MEN'S SOLES, 8c;

Liners.

TO LET—
Rooms.

TO LET—ROOMS—
ROOMS—
ROOMS—
No charge for telling you just where to find just what you want; no matter what you want. It costs you nothing, and you can save time, patience, shoe leather and car fare. We have them everywhere, furnished, unfurnished, housekeeping, with or without board, and we have full description, price, terms, convenience, etc. IF IT'S FOR RENT, WE HAVE IT. Open evenings. BULLIS-UDELL CO., 309 Bradbury Bldg., S.E. Cor. 3rd and Broadway.

TO LET—FURNISHED ROOMS IN LENOX CHAMBERS, 56 S. SPRING ST.

NEW, MODERN HOTEL. SUNNY ROOMS, PRIVATE BATHS. GAS AND ELECTRIC LIGHTS. HOT AND COLD WATER, in EVERY ROOM. STEAM HEATED THROUGHOUT; HANDSOMELY FURNISHED. REASONABLE RATES. A STRICTLY REFINED, QUIET HOUSE. 29

TO LET—ROOMS—
FURNISHED AND UNFURNISHED,
With or without board.
COME DIRECT TO A RENTAL FIRM.
GET LOCATED WITH
LEAST TROUBLE AND DELAY.
WRIGHT & CALLENDER,
223 S. HILL ST. Wright & Callender Bldg.

TO LET—NICE HOME AT 1115 W. JEFFERSON ave.; two newly furnished rooms, with kitchen, with gas; south and east front; bathroom, conveniences; suitable for two or more persons; no children; the home of two elderly people; terms reasonable.

TO LET—3 FURNISHED ROOMS IN BUSINESS block, First and Broadway, suitable for offices or living rooms; rent $29; lease; furniture for sale; one room rented for $12. 24 BRADBURY BLOCK, real estate, removed from 107 to 109 S. Broadway. 29

TO LET—SUNNY SUITE, GAS AND ELECTRIC lights; use of bath with instantaneous heater; stable; suitable for two gentlemen or man and wife; no invalids; take University car on yellow Traction line. No. 853 W. 18TH.

TO LET—YOUNG LADIES AND GENTLEMEN who work, live in miserable rooms downtown, see my new, beautifully furnished rooms this week. Baths, kitchen privileges; only $5.50 per month each. 1222 S. 17TH.

TO LET — NICELY FURNISHED ROOMS, with bath; use of telephone; rent reasonable; walking distance; or take Second-st. cars and get off at Hope st. Apply mornings, 344 HOPE.

TO LET—2 CONNECTED, UNFURNISHED housekeeping rooms with bath, ground floor; two entrances; Traction and Pico cars; 5 minutes from business center; $12, water paid. 1206 GIRARD ST.

TO LET—DESIRABLE SUITE OF SUNNY, refurnished housekeeping rooms; bath, pantry, closet; private entrances, large grounds; gas range and heater; $15; no invalids or children. 230 E. 24TH.

TO LET, NICELY FURNISHED FRONT room for one gentleman; rate $2 per week, in private family, board furnished if desired; terms moderate. Apply 967½ W. SEVENTH ST.

TO LET—TASTEFULLY FURNISHED BAY-window front room; bath, gas, lawn, porch; very desirable for two; also cheerful, if today) tourists accommodated. 801 W. SEVENTH.

TO LET—3 NICELY FURNISHED SUNNY rooms in new house; all newly furnished; also bay window room; use bath. 1015 VALENCIA ST., near Ninth. Reference required.

TO LET—3 OR 4 FURNISHED ROOMS FOR housekeeping; nice neighborhood; 5 minutes from business center; barn and stable conveniences; $15. 255 N. BELMONT AVE.

TO LET—FURNISHED OR UNFURNISHED, handsome front suite of rooms at 321 WEST 11TH; new, modern, very sunny, everything convenient; Traction car line; adults only.

TO LET—ELEGANTLY FURNISHED FRONT suite; also front single room, sunny all day, 1 block from Courthouse. ANNA MOORE, 237 California st. Telephone Main 1046.

TO LET—3 PLEASANT UNFURNISHED rooms upstairs, two are connected and one back room for kitchen, with water; $14; no children. 939 S. FLOWER ST.

TO LET—THE SMITH, 1111 E. 7TH; NEWLY furnished sunny rooms, $2 week up; accommodation first-class; dining parlor connected; rates $2 to $3. TEL. BLACK 1436.

TO LET—2 TO 5 FURNISHED ROOMS FOR housekeeping at 821 W. 11TH; new, modern, clean, very sunny; good surrounding; Traction car line; adults only.

TO LET—FURNISHED FRONT PARLOR and bedroom, nicely furnished, close to Third-street tunnel; suitable for two persons. 427 PRESCOTT AVE.

TO LET—FURNISHED, SUNNY ROOMS; also two furnished for housekeeping; new and modern. Inquire 8 a.m. to 4 p.m. 539½ S. ALAMEDA ST.

TO LET—A SUNNY SUITE OF ROOMS with private bath and piano, $30 per month. Apply at the EVELLYN, corner Sixth and Hill.

TO LET—8 ROOMS, DOWN STAIRS, MODern; new furniture, sell at half price before February 1. Address D, box 7, TIMES OFFICE.

TO LET—SUITE ROOMS, COSILY FURNISHED, bath, gas, electricity; good neighborhood; close to business. 920 SUNBURY AVE. 30

TO LET—5 UNFURNISHED ROOMS, 417 W. NINTH. Upper flat between Olive and Hope; no children. Apply afternoons.

TO LET—IT IS RAINING. GO TO HOTEL LAUREL for steam-heated rooms, free baths, use of kitchen. 721 S. BROADWAY.

TO LET—2 NEWLY FURNISHED, SUNNY rooms, with all modern conveniences; in private family; 1023 S. FLOWER.

TO LET—2 CONNECTING FRONT ROOMS, ground floor, newly furnished, sunny; also large sleeping room; 723 S. HILL ST.

TO LET—FRONT, NEW, KALSOMINED, UNfurnished, 12x16-foot bay-window, to lady, at reasonable rates. 1026 PALOMA.

TO LET—THE GRAND RAPIDS; NEWLY furnished rooms, close in; clean rooms, cheap beds. 316 E. SEVENTH.

TO LET—LARGE ROOMS, CONNECTED FOR housekeeping, bath; also single rooms. 307 W. SEVENTH.

TO LET—2 OR 3 UNFURNISHED SUNNY rooms, separate entrance, $12 or $20; close in. 962 S. FIGUEROA.

TO LET—TWO FURNISHED ROOMS, FOR adults only. Light housekeeping privileges. 1035 INGRAHAM ST.

TO LET—2 FURNISHED ROOMS FOR LIGHT housekeeping, near Westlake Park. 524 GRAND VIEW ST.

TO LET — HOUSEKEEPING SUITE, 3 rooms, private toilet, gas range, silver, linen. WHITE 1900.

TO LET—$10 MONTH; SUNNY UNFURNISHED suites, with bath; apartment-house. 3626 DOWNEY AVE.

TO LET—A FURNISHED ROOM; FIRST-class in every respect; for a gentleman. 2227 W. NINTH ST.

TO LET—SUNNY FRONT SUITE AND other transient rooms. HOTEL BERWICK, 459½ S. Spring.

TO LET — TWO SUNNY SOUTH FRONT rooms, bath, phone; close in. 422 N. HILL ST. Black 5786.

TO LET—A SUNNY, CORNER, BAY-WINDOW room; very large, for 2 or 3 people. WHITE 1946.

TO LET—LARGE SUNNY FURNISHED rooms, by week or month. 1147 S. LOS ANGELES ST.

TO LET—LARGE, FURNISHED ROOM with fireplace; private family. 1213 SOUTH OLIVE.

TO LET—FURNISHED; ELEGANT FRONT room and suite of two with kitchen. 729 S. HILL.

TO LET—NICELY FURNISHED ROOMS FOR housekeeping, large and sunny. 1030 MAPLE AVE.

TO LET — CHEAP, NICELY FURNISHED room; vacant February 1. 226 N. OLIVE.

TO LET—3-ROOM FLAT, VERY CLOSE IN; furniture for sale cheap. 404 N. HILL. 30

TO LET — GOOD, SUNNY, FURNISHED front room. No. 12 COLLEGE PLACE.

TO LET — FURNISHED OR UNFURNISHED rooms, 322 W. TENTH, near Figueroa.

TO LET — FURNISHED HOUSEKEEPING rooms; adults. 602½ S. FIGUEROA.

TO LET—3 ROOMS TO PARTIES BUYING furniture. 967 S. HILL ST.

TO LET—3 FURNISHED ROOMS IN NEW cottage. 643 CROCKER ST.

TO LET—3 HOUSEKEEPING ROOMS, GAS range. 334 E. SIXTH ST.

TO LET—SUITE OF TWO ROOMS, FEBruary 1. 659 S. HILL ST.

TO LET—
Farming Lands.

TO LET—OR EXCHANGE; GOOD FRUIT and truck ranch; well improved; plenty of water; close to depot, school and church. WILLARD & BUCK, 317 S. Broadway.

TO LET—10-ROOM, BRICK HOUSE, CARpets included. Also 6-room flat, 1067 S. Hope st. Inquire 958 BLAINE.

MACHINERY—
And Mechanical Arts.

FULTON ENGINE WORKS — FOUNDERS and machinists. Cor. Chavez and Ash sts.

TO LET—
Rooms with Board.

TO LET — HANDSOMELY FURNISHED, sunny rooms in beautiful home, southwest, for gentleman and wife or two gentlemen; also single sunny room for gentleman; use of parlor, bath, telephone, with best of table board; small refined family. For particulars, call up PICO 401.

TO LET — NEWLY FURNISHED SUNNY rooms, with excellent board, at reasonable rates; billiard-room, croquet grounds and tennis court, free to boarders. FIGUEROA HOTEL, 1610 S. Figueroa st. Tel. White 4222.

TO LET—WITH BOARD, 324 W. 2D ST.; 2 elegantly furnished, large rooms; use of parlor, piano, bath, instantaneous heater; in private family; to two gentlemen or gentleman and wife; ½ block from Grand-ave. car. "PHONE HOPE 1502.

TO LET—NEWLY FURNISHED AND VERY sunny room; a large front room with bay window, first-class board, eastern cooking; homelike place. 1407 S. HOPE, New England House.

TO LET—BRIGHT, NEW ROOMS WITH board; fire in one room; bath and telephone. Call at 916 BLAINE ST. Take W. Ninth car to corner of Blaine.

TO LET—SUNNY, FURNISHED ROOM AND good board for two; bath, phone, home comforts in private family; reasonable. 1200 S. HILL. 'Phone Pico 2264.

TO LET—IN PRIVATE HOME, LARGE sunny room, private bath, large yard, with or without board. Address D, box 83, TIMES OFFICE.

TO LET—ROOM AND BOARD; NEW, CLEAN home; can accommodate 2 couples or 6 young men. 728 W. 18TH ST.

TO LET—SUNNY ROOMS WITH BOARD; no children. 1115 S. HOPE.

TO LET—
Furnished Houses.

TO LET—HOUSES, FLATS, ROOMS, FURNISHED AND UNFURNISHED. COME DIRECT TO A RENTAL FIRM; GET LOCATED WITH LEAST TROUBLE AND DELAY. CHOICE LIST HOUSES ALSO FOR SALE. WRIGHT & CALLENDER, MANAGERS OF RENTAL PROPERTY, 223 S. Hill st. Wright & Callender Bldg.

TO LET—PARTY COMPELLED TO LEAVE Los Angeles desires to sell contents of 8-room cottage. The furniture and fittings are all new, being in service less than 4 months and originally cost over $500; will sell for $250; cottage is new and modern, and can be rented very reasonably. Address D, box 19, TIMES OFFICE.

TO LET — TO RELIABLE PARTY, FROM February 1 for 3 months, or longer, if desired, a well-furnished cottage, 4 rooms, with good piano; take Downey ave. car to Eastlake ave., go north on Eastlake ave. to second house in second block. 278 N. EASTLAKE AVE.

TO LET — TO RELIABLE PARTY, FROM February 1 for 3 months, or longer, if desired, a well-furnished cottage, 4 rooms, with good piano; take Downey ave. car to Eastlake ave., go north on Eastlake ave. to second house in second block. 225 N. EASTLAKE AVE.

TO LET—A NEW 6-ROOM HOUSE, FURnished, gas and electricity, half-block from car line, 230 E. 24th st., rent $30 per month. Inquire 2312 N. ALAMEDA. Tel. Main 956.

TO LET—BEAUTIFUL WESTLAKE RESIdence, 9 rooms, fully furnished, piano, billiard room, bath, gas, electric; rent $50. particulars, SALE & EXCHANGE, 211 West Third.

TO LET—A NEW 6-ROOM HOUSE, FURnished, gas and electricity, half block from car line, 420 E. 35th st.; rent $30 per month. Inquire 312 N. ALAMEDA. Tel. Main 956.

TO LET—FURNISHED, A NEW, PLEASant five-room cottage at 1120 E. 22d st.; key at WATSON & CO., sole agents, 222 Trust Bldg.

TO LET — FURNISHED 6-ROOM COTTAGE, 220; two rooms rent for $15; or will sell furniture, $175. 105 W. NINTH ST.

TO LET—5-ROOM MODERN COTTAGE, AND furniture for sale; only been used 2 months. Call mornings, 216 E. 36TH.

TO LET—FURNISHED, 6-ROOM HOUSE. 209 W. 22D ST. Open from 2 to 4.

TO LET—
Houses.

TO LET—6-ROOM COTTAGE, 714 W. 37TH st.; modern; immediate possession; $20, including water.

6-room, 1½-story, 1007 E. 23d, $25, including water.

5 rooms, west of Main, on 27th, north front; $15, including water.

THOS. J. HAMPTON,
29 336 S. Broadway. Peter 4611.

TO LET—
FURNISHED AND UNFURNISHED
HOUSES AND FLATS.
LET US LOCATE YOU SATISFACTORILY.
RENTAL DEPARTMENT.
C. P. DEVOE, 201 LAUGHLIN BLDG.

TO LET—$20 PER MONTH, OR WILL SELL $200 cash and $25 monthly, 5 brand new cottages, corner 18th and Hope. ALEX. MACHESNEY & CO., Agents, 616-618 Trust Bldg. Tel. M. 88.

TO LET—
$25—New, 4 rooms, 806 E. Eighth.
$20—New, 4 rooms, 327 E. Waterous.
$12—New, 2 rooms, 334 S. Figueroa.
WIESENANGER, 228 Laughlin Bldg.

TO LET—FURNISHED, 4-ROOM COTTAGE, College st.; very cheap; $5 per month, including water and gas; furniture for sale cheap. Key at 907 COLLEGE ST.

TO LET—$20 A MONTH, 4-ROOM COTTAGE, 409 E. Fourth st., near Wall; 2 will do good repairs. BOWEN & CHAMBERLIN, 423-429 Douglas Bldg. 'Phone John 1231.

TO LET — A 7-ROOM HOUSE AT WESTlake, gas, electricity; 2 car lines; $30; to desirable tenants; reference. Apply 313 CALIFORNIA BANK BLDG.

TO LET—6-ROOM, MODERN, NEW, COTtage, 4 rooms, modern flat, modern; also 3-room flat. Call at 1050 W. 17TH, or 1709 S. UNION AVE.

TO LET—CLOSE IN, ½ OF DOUBLE COTtage, 4 rooms, instantaneous water heater, porcelain bath, etc.; fine view. Inquire 778 N. HILL ST.

TO LET—TWO COTTAGES, 4 ROOMS AND 3 rooms, near in, rent $16 and $12. DON GORRILL, 406 Douglas Bldg. Phone John 4211.

TO LET—6-ROOM HOUSE, $20 TO PARTY buying furniture; very reasonable; rooms rented furnished, $50. 524 E. SIXTH ST.

TO LET—5-ROOM HOUSE, 344 W. 37TH ST. (water included;) rent $40 per month. LEE A. M'CONNELL & CO., 145 S. Broadway.

TO LET—7-ROOM HOUSE, NO. 150 W. 27TH st., OWNER at 305 Currier Bldg., Third st. between Spring and Broadway.

TO LET—FOR YEAR OR MORE, 6-ROOM house, first-class repair; bath, gas, etc.; $20 per month. 700 E. 17TH.

TO LET—NICE NEW, 5-ROOM COTTAGE, corner CENTRAL and EIGHTH. Key at grocery on corner.

TO LET—MODERN 5-ROOM COTTAGE IN call of S. P.; bath, mantel; rent $16. 1864 E. MAIN.

TO LET—MODERN HOUSE OF 8 ROOMS and bath. Inquire 1402 W. SEVENTH ST.

TO LET—NEW 5-ROOM HOUSE, MODERN. 1115 SAN PEDRO.

TO LET—
Flats.

TO LET—
NEW, MODERN, CORNER FLAT,
12TH AND OLIVE.
SIX ROOMS,
PORCELAIN BATH, TWO GRATES.
WRIGHT & CALLENDER,
223 S. Hill st., Wright & Callender Bldg.

TO LET — 2 BEAUTIFUL NEW 6-ROOM flats, on E. 17th, near Central ave.; tinted and hand-decorated; gas and electricity; cheapest rent in the city. For further particulars, EDWARD D. SILENT & CO., 214-218 W. Second st.

TO LET—NOW READY, THOSE BEAUTIful, modern, up-to-date 6 and 7-room flats on Ingraham and Union ave. For full particulars see EDWARD D. SILENT & CO., 214-218 W. Second st.

TO LET — FURNISHED FLAT; 5 ROOMS and bath; modern flat; first-class furniture; complete in smallest detail. Very low. Price but $250; rent $25; leaving city. MRS. CHEW, 222 S. Hill.

TO LET—NEW 4-ROOM MODERN UPPER flat, just finished; front and screen porch; good neighborhood; close to cars and stores. Rent $18.75, water free; adults. 1217 WINFIELD ST.

TO LET—MODERN 5-ROOM FLAT, $25; part of house rented for $15; all or part of furniture for sale cheap; 4 blocks from Broadway; near First. 311 N. HOPE ST.

TO LET—ELEGANTLY AND COMPLETELY furnished, new, sunny flat of 6 rooms; gas, electricity, instantaneous heater; immediate possession. 837 W. 12TH.

TO LET—VERY DESIRABLE 7-ROOM FLAT, for flat, facing Westlake Park, and fine furniture for sale reasonable. Call after 1 P.M. 3209 S. ALVARADO.

TO LET—$15; FINEST 5-ROOM FLAT in town; housekeeping for two grown persons; modern, elegant; $25; furnished. 230 S. FIGUEROA; no car fare.

TO LET—NEW, 4-ROOM FINISHED FLAT, FIVE large rooms, all modern conveniences; cosily furnished; hair mattresses. Address D, box 72, TIMES OFFICE.

TO LET—
Flats.

TO LET—4 NEW, ELEGANT, SUNNY, SIX-room flats, waxed floors, instantaneous heater, close in; corner, adults. Inquire 745 S. FIGUEROA.

TO LET—CLOSE IN, EXCEPTIONALLY good neighborhood; new, sunny, six-room flats. Corner of FOURTH and FREMONT AVE.

TO LET—6-ROOM FLAT, PANTRY, BATH, electric light, gas, telephone, new house; new furniture. 437 KIP ST., corner Seventh st.

TO LET—$12; NICE FLAT, HOUSEKEEPING, 3 rooms, gas range, hot water, furnished. $27. 324 S. FIGUEROA. No car fare.

TO LET— A SUNNY, PRETTY 5-ROOM apartment in the new Mission flats 116 W. 20TH ST. Apply on premises.

TO LET—FURNISHED FLAT, CLOSE IN, 6 rooms. G. W. BURTON, room 1. Frost Bldg., 10 a.m.

TO LET—3-ROOM FLAT AT 920 S. FIGueroa st. STANTON, 118 S. Broadway.

TO LET—5-ROOM FLAT, NICE FURNITURE for sale; bargain. 1224 S. HILL.

TO LET—
Miscellaneous.

TO LET—GOOD BUGGIES AND DELIVERY wagons with horses, suitable for solicitors and delivery, by day or month. SANTA ANA STABLE, 307 E. First st.

WILL RENT A STANDARD DRILLING RIG complete to responsible parties on long lease for $60 per month. Address ADAMS, 331 S. Main st., city.

TO LET—USE OF FURNITURE TO EXchange for room rent. Address D, box 80, TIMES OFFICE.

MONEY TO LOAN—

CITY INVESTMENT AND LOAN COMPANY, (Incorporated, $500,000.)
Established 1887. Incorporated 1902.
Money confidentially loaned on jewelry, diamonds, pianos, furniture and rooming-houses. Lowest rates. No commissions, notary, recording or other fees charged. Private entrance for ladies. Special safety-deposit boxes by agreement, and all jewelry or diamond packages are sealed by borrower. You deal with only one person. Call on us. 251 S. BROADWAY, rooms 9 and 10.

THE STILLMAN LOAN COMPANY,
301 Copp Bldg., 215 S. Broadway.
Those permanently employed can get salary credit on their notes without security; payments as small as $1. Weekly. Semi-monthly. Monthly.

Amt.	Weekly.	Semi-monthly.	Monthly.
$ 25	$1.25	$ 2.50 on	$10.00
50	2.50	5.00 on	20.00
100	5.00	10.00 on	40.00
200	10.00	20.00 on	80.00
300	15.00	30.00 on	120.00
500	25.00	50.00 on	200.00
1000	50.00	100.00 on	400.00
2000	100.00	200.00 on	800.00
3000	150.00	300.00 on	1200.00
5000	250.00	500.00 on	2000.00

MONEY TO LOAN ON FIRST MORTGAGE, repayable on the monthly plan; interest 6 per cent. on municipal loans. Buy your home on "rent money." No delay if title is good. Costs nothing to investigate. Write for booklet, or call on THE PROTECTIVE SAVINGS & MUTUAL BUILDING AND LOAN ASSOCIATION, 107 S. Broadway, Los Angeles, Cal. W. G. Bliewett, secretary.

TO LOAN—MONEY, 5½ AND 6 PER CENT. money on first-class real estate.

PERCY H. CLARK,
224 Byrne Building.

MONEY LOANED ON DIAMONDS, WATCHes, jewelry, all kinds of personal property. We loan you more money, less interest, hold your goods longer, than any other; no commission, signatures or middlemen, or bill of sale. Tickets issued. LEE BROS., 126 W. Fifth st.

MONEY TO LOAN—ANY AMOUNT ON ALL kinds of security; city or country property. Chattel loans made in six principal cities; no commission charged on small chattel loans; on diamonds. Private offices. J. M. OLIVER & CO., Copp Bldg., room 317.

MONEY TO LOAN FOR BUILDING OR improved city property, or in good outside towns, AT LOWEST RATES, on a "NEW PLAN." Interest decreases as you pay. STATE MUTUAL BUILDING AND LOAN ASS'N, 141 S. Broadway, Los Angeles.

CASH CONFIDENTIALLY LOANED SALaried persons on notes without security or indorser; reasonable rates; easy payments. Hours 9 a.m. to 1 p.m.; 2 to 5 and 7 to 9 p.m. COMMERCIAL LOAN CO., 304 Frost Block.

$650,000 TO LOAN
4% TO 5 PER CENT.
R. G. Lunt, agent the German Savings and Loan Society, San Francisco.
130 S. BROADWAY. Hellman Block.

LOANS TO SALARIED PEOPLE HOLDING PERMANENT POSITIONS, WITHOUT SECURITY; EASY PAYMENTS. NO PUBLICITY. TRADERS' EXCHANGE, ROOM 23, BRYSON BLOCK. TEL. RED 1055.

MONEY LOANED ON ALL KINDS OF COLlateral; pianos, diamonds, watches, furniture, etc., at low rates; no delay. SYNDICATE LOAN CO., 139½ S. Spring. Tel. James 5511. Geo. A. Mgr.

IOWA LOAN AND INVESTMENT ASSOCIATION (Inc.) 218 Stimson Block. Loans on diamonds, jewels, furniture, pianos, or any good security, on application; business strictly. 'Phone James 1494.

MONEY TO LOAN SALARIED PEOPLE, RETAIL merchants, teamsters, boarding-houses, without security; easy payments; largest business in 43 principal cities. TOLMAN, 424 Bullard Bldg.

MONEY LOANED WITHOUT SECURITY—(Private.) WATSON & CO., suite 322, Trust Bldg. 'Phone Main 1415.

TO LOAN—ON FIRST, SECOND AND THIRD mortgages on real estate; also diamonds, bonds and securities. AUSTRALIAN LOAN AVENUE, 127 Byrne Bldg., Fifth floor.

R. W. POINDEXTER, 303 WILCOX BLOCK, loans in any amount on city or country property, or other first-class security. Installment and building loans made.

MONEY TO LOAN—CALL AND SEE US BEFORE MAKING YOUR LOAN; LOW INTEREST, EASY TERMS. A. T. JERGINS & CO., 336 S. BROADWAY.

MONEY LOANED ON FURNITURE, pianos, diamonds, policies, stocks, warehouse receipts, etc. SAFETY LOAN CO., 218 S. Broadway, room 208.

I LOAN ON CHATTEL MORTGAGE, FURniture, pianos, etc., from 6 per cent. down, according to amount and security. RIGBY, 318 Broadway, room 416.

MONEY LOANED SALARIED PEOPLE without security, or on furniture, pianos, etc.; easy payments. GORMAN, 619 Trust Bldg.

MONEY LOANED SALARIED PEOPLE ON their notes without indorser; 9 a.m. to 5 p.m.; evenings, 7 to 8. TOUSLEY, 312 Trust Bldg.

MONEY AT 4½ TO 6 PER CENT. NET, ACcording to size and character of the loan. EDWARD D. SILENT & CO., 216 W. Second.

MY RESOURCES ARE UNLIMITED; I LOAN on real estate from 6 per cent.; no delay. RIGBY, 318 Broadway, room 416.

$500,000 TO LOAN AT 5 TO 7 PER CENT. net on choice city residence or business property. F. Q. STORY, 506 Byrne Bldg.

MONEY TO LOAN ON GOOD CITY OR country real estate; low rates. W. H. GRIFFITH, room 125, 142 S. Broadway.

$20000 UP TO $5000 ON SOUTHWEST CITY improved property; no commission charged; 2 to 12, foreclosure. 327 S. MAIN ST.

MONEY TO LOAN ON CITY REAL ESTATE at a low rate of interest in sums to suit. Apply 528 BYRNE BLDG.

MONEY TO LOAN ON CITY AND COUNTRY real estate at lowest rates. ROBERT MARSH & CO., 336 Douglas Bldg.

MONEY TO LOAN, 4½ TO 7 PER CENT. net, on good security. LEE A. M'CONNELL & CO., 145 S. Broadway.

MONEY AT 5 TO 7 PER CENT. NET, ACcording to amount and security. S. K. LINDLEY, 117 S. Broadway.

MONEY TO LOAN ON CITY OR COUNTRY real estate. THOMAS S. WADSWORTH, 319 and 320, Douglas Bldg.

MERCANTILE LOAN CO. SALARIED loans. Room 113, HELLMAN BLOCK, 228 W. Second st. Main 1337.

$50,000 TO LOAN ON CITY PROPERTY. Low rates. WATSON & CO., 222 Trust Bldg. 'Phone Main 1415.

MONEY TO LOAN—CHATTEL MORTGAGES a specialty. C. F. BIXBY, room 24, 134½ N. Spring st.

$500 TO $10,000—PRIVATE MONEY, 6 PER cent. LOCKHART & PERRY, 117 S. Broadway.

TO LOAN — 5 TO 6 PER CENT. MONEY. BRADSHAW BROS., 202 Bradbury Bldg.

LIVE STOCK WANTED—

WANTED—HORSES TO BOARD AT STABles, 424 E. Sixth st.; first-class care given; horses, carriages etc., bought and sold on commission or otherwise; everything guaranteed. Money advanced on genuine stock. For further information, apply 602 SAN PEDRO ST., or 'PHONE PETER 3458.

WANTED—PERFECTLY SOUND, STYLISH saddle horse, not more than 5 years old; no ponies wanted. Address C, box 39, TIMES OFFICE.

WANTED—BOARDING HORSES AT SANTA ANA STABLE, 307 E. First st. New management, will give first-class attention. 31

STRAYED—WEST OF HOOVER ON 26TH st., small bay mare; white collar streaks; reward. 1962 DARIEN PLACE.

WANTED—IF YOU ARE IN NEED OF $25 cash, will give it for a good cow. A. T. RICHARDSON, 4715 Rosbury st.

WANTED—FOR A SMALL GROCERY, A light delivery horse and wagon, second-hand, cheap. Call 215 N. ANDERSON.

WANTED—PERFECTLY SOUND, GENTLE, stylish saddle horse; no ponies. Address C, box 39, TIMES OFFICE.

WANTED—TO BUY MEDIUM-SIZED SADdle horse, gentle for lady to ride. Call 307 E. FIRST.

MONEY WANTED—
And Stolen.

WANTED—WE OWN AND OFFER FOR sale HIGH-GRADE FIRST MORTGAGES, netting purchaser 6 and 7 per cent. interest, and secured by improved income-paying real estate, conservatively appraised at over 50 per cent. above our loans. We commend these securities to savings banks, estates and to others desiring the best rate of interest commensurate with unquestioned security. Personal interviews invited.
SECURITY MORTGAGE-LOAN CO.,
1 Suite 612, Trust Bldg.

WANTED—6 PER CENT. NET INTEREST, payable semi-annually on our paid-up stock; nothing better in the market; uniform satisfaction given for 6 years past; safe as government bonds; investigate; write for information to the PROTECTIVE SAVINGS BUILDING AND LOAN ASSOCIATION, W. G. Bliewett, secretary, 101 N. Broadway, L. A.

WANTED—$2500 FOR TWO YEARS ON MODERN 8-ROOM, 2-STORY HOUSE AND LOT 62x125, NICE NEIGHBORHOOD, CLOSE IN, SOUTHWEST. APPLY TO A. T. JERGINS & CO., 336 S. BROADWAY.

WANTED — MONEY; $700 FOR 3 YEARS, first mortgage; will pay 7 per cent. net interest; good close-in property; gilt-edge security. A. T. JERGINS & CO., 336 South Broadway.

WANTED—LOAN ON MORTGAGE, $2300, 6 per cent., 3 years; well-located property in southwest part of city. Address D, box 2, TIMES OFFICE.

WANTED—TO BORROW $2000 OR $6000 FOR 2 years, 7 per cent. net or 10 gross, on good security, close in. ROOM 201 COPP BLDG.

WANTED—$2500 AND $1000 AT 7 PER CENT. on W. Adams-st. property. Owner, BOX 713, Station C.

STOCKS AND BONDS—

JOHN A. PIRTLE,
STOCK BROKER,
800 FROST BLDG., SECOND AND B'DWAY.
TEL. MAIN 1800.

WALLACE BROS.—
We offer the following high-grade bonds:
Seaside's, 5 per cent.
Santa Barbara's, 5 per cent.
New Edison's, 5 per cent.
Stockton s. f. 6 per cent.
WALLACE BROS.,
327 W. Third st.,
Los Angeles.

BUY MAY WHEAT—
WRITE US FOR INFORMATION.
CONTINUOUS QUOTATIONS ON NEW YORK STOCKS AND CHICAGO GRAIN.
COMMISSION ORDERS EXECUTED IN NEW YORK AND CHICAGO.
JOSEPH L. BALL COMPANY,
POTOMAC BLDG.,
217 S. SPRING ST.

12 PER CENT. INTEREST ON YOUR money. I offer it at par stock in an established, paying business. This is 12 per cent. interest-bearing preferred cumulative stock, guaranteed, acceptable Los Angeles business men, and dealing in the necessaries of life. Just as safe as government bonds and far more profitable. Interest paid twice a year. Ask for particulars, financial statement and bank reference. NICHOLS-WILSON, 538 Byrne Bldg., Los Angeles, Cal.

FOR SALE—1000 SHARES WINDHAM CHIEF Gold Mining and Milling Co.'s stock, at 30c per share; be quick if you want it at this price.
T. R. WALLACE, Broker,
29 105 N. Broadway.

WE BUY AND SELL ALL HIGH-GRADE stocks, bonds and mortgages. Carefully selected securities for investors always on hand. Write or call for quotations.
WM. R. STAATS CO.,
PASADENA, CAL.

FOR SALE—STOCKS—
500 WESTLAKE.
500 BLACK HILLS.
T. R. WALLACE, Stock Broker,
29 105 N. Broadway.

FOR SALE—10,000 SHARES NEW STANdard Concentrator stock, at 25c per share; every machine sold pays a large royalty and every shareholder gets his proportion of same. Address D, box 82, TIMES OFFICE.

FOR SALE — 10 PER CENT. INTEREST-bearing stock in the California Cereal Food Company; the foundation of the factory is completed and the lumber is being placed on the ground for its construction; make all inquiries at office. 231 BYRNE BLDG.

THE NATIONAL BANK OF CALIFORNIA,
N.E. corner Second and Spring sts.,
Los Angeles.
Sells choice
TAX EXEMPT BONDS.

FOR SALE — MORTGAGE, $2500, 6 PER cent., 3 years; well located property in southwest part of city. Address D, box 12, TIMES OFFICE.

FOR SALE — ASSOCIATED MINES DEveloping Company's stock, 4c per share. 221 DOUGLAS BLDG.

LIVE STOCK FOR SALE—
Horses, Cattle, Mules, Etc.

FOR SALE—
MULES—MULES—MULES.
Just arrived, 50 head of fine mules, all well broken; 1100 to 1400 lbs.; 4 to 7 years old; also carload of well-broken work and driving horses. BRICKER & COATS, 825 Aliso st.

FOR SALE—1100-POUND, 5-YEAR, FULLblooded Cleveland bay, gaudiest, most showy, speed; afraid of nothing; drives single and double; one fault, owner not a good horseman; price $175; would take cheaper horse as part pay. Address D, box 78, TIMES OFFICE.

FOR SALE—ONE 4-YEAR-OLD DRAUGHT horse, weight 1450; one fine 6-year-old mare, weight 1250; also several other good general purpose horses; one saddle horse, all guaranteed sound and just as represented. 743 Los Angeles st. W. R. MURPHY.

FOR SALE — THE FINEST CARRIAGE team in the county for sale; stand 16.2; matched like two eggs; good action, sound and perfectly gentle; no faults. See V. V. COCHRAN, Citizens' Transfer Co., 155 N. Main st.

FOR SALE—TWO FOUR-YEAR-OLD PERCHeron stallions; purely bred, with certificate of registration; weighing 1400 pounds; faultless in conformation. For full information see E. W. NOYES, 216 Requena st. Pony Stables.

FOR SALE—MUST SELL, GOING NORTH, for $65; well worth $140; bay horse, good in surrey, laundry or team; kind for women; sound and free; 8 years; 1250 pounds. CARTER, at 415 W. 16th, today.

FOR SALE — A NO. 1 DRIVING MARE, 7 years old; sound and very gentle; good size, color and style; also a very stylish saddle horse; is well broke to drive. Inquire in rear of 950 S. OLIVE.

FOR SALE—A GOOD ALL-AROUND PAIR of horses, 8-9 years old weight 1200 and 1300 pounds; true, single or double; in good order; must sell; $125, or will sell separate. 1301 E. 25TH.

FOR SALE — ONE GOOD FAMILY MARE, weighs 1050 pounds; price $50; this mare is a nice driver; also one nice bay horse; will sell cheap. Call 1008 S. OLIVE.

FOR SALE—TEAM BAY HORSES, 6 AND 7 years old, weight 2800; 3 head good, young horses, weight from 1000 to 1200; city broke. 757 SAN PEDRO ST.

FOR SALE—PAIR BAY HORSES, 7 AND 8 years old, weight 2800 lbs.; no reasonable offer refused; must be sold before Wednesday. 1038 E. 50TH.

FOR SALE—ONE GOOD DELIVERY HORSE, $45; weight 1100 pounds; one nice lady's driving mare, weight 1000 pounds; price $40. 526 S. MAIN ST.

FOR SALE—TEN HEAD OF GOOD HORSES, weighing from 1100 to 1400, 4 to 8 years old. WILLIAM M'KIE, First st., Palms, Los Angeles county.

FOR SALE—OR RENT; FRESH JERSEYS; family cows; installment plan. Bulls for public service. NILES, 456 E. Washington.

FOR SALE—SADDLE PONY, WORKS SINgle or double. STONEWALL FEED YARDS, 343 New High st.

FOR SALE—ONE FINE JERSEY BULL, 18 years old. BUWOLD & FUSTER, Richardson ranch, Tropico.

LIVE STOCK FOR SALE—
Poultry, Birds, Dogs, Etc.

FOR SALE—NINE BROOD SOWS; LITTER in February. 723 BUENA VISTA ST.

SWAPS—
All Sorts, Big and Little.

FOR EXCHANGE—UPRIGHT PIANO, FULL size, double veneered, ivory keys, a beauty will take good diamond of equal value or part and balance cash or time. 656 S. BROADWAY.

FOR EXCHANGE—NEW UPRIGHT PIANO for good driving or matinee horse or horse and buggy. 660 S. BROADWAY.

LOST, FOUND, STRAYED—
And Stolen.

LOST—ON PASADENA AVE. OR PASADENA car, between Avenue 43 and First st., Thursday, January 22, "A Year of American Travel," by Jessie Benton Fremont. This was presented by Mrs. Fremont, and is valuable to its owner for that reason. A dollar reward will be paid for its return to OUT WEST CO., 113 S. Broadway.

STRAYED—CAME TO MY PLACE TEN (10) calves, branded J.O.; ears marked; swallow fork in right ear, and under bit in the left; owner can have same by proving ownership and paying charges. F. GRAZIDE, Puente, Cal.

LOST—BETWEEN 825½ S. SPRING ST. AND Los Angeles Theater, or at Los Angeles Theater, a flower brooch set with pearls; diamond in the center, surrounded by 5 sapphires. Return to above address and receive reward.

LOST—YESTERDAY, ABOUT 2 P.M., $20 IN bills, between Merchants' National Bank and 324 S. BROADWAY. Finder will be rewarded by leaving same at latter address, room 7, Stenographer.

STRAYED — BROWN MARE; BOTH HIND feet white; scar on forehead; a sore on right side of law; heavy mane and tail. Return to or notify L

Brownsberger

853-857 West Seventh St.
Tel. Peter 6811.

Los Angeles Business College

Old—Well Known—

The Berlitz School of Languages.

Hemphill Business College

Spencerian Business College

Harvard School
(MILITARY)

ART AND DESIGN

Girls' Collegiate School

St. Vincent's College

Boyle Heights Grand avenue.

Boynton Normal

ENGLISH CLASSICAL SCHOOL for Boys

THE COLLEGE OF PINE ARTS

REAL ESTATE.

BARGAINS IN LONG BEACH LOTS

C. J. WALKER & CO.
Long Beach.

$ IN LAND

Imperial Land

$1.25 PER ACRE CASH.

Florence Terrace

EDWARD D. SILENT & CO.

Ocean Park Improvement

W. G. Nevin Tract

FINE SITES FOR HOME LOTS

$70 LOTS—ON NEW ELECTRIC LINE PASADENA VILLA TRACT.

Erkenbrecher Syndicate

Peacock Buckwheat, 23c a Package.

Snap Jack Flour, 15c; 2 for 25c.
—2 lb. package—for cakes.

FOR SALE BY ALL GROCERS.

THE OIL INDUSTRY

RALSTON TEST BILL DOOMED.

Senate Committee to Investigate It.

Sentiment Opposed to "Cinch" Measure.

Department Decides Important Oil Suit—Fullerton Oil Assessment.

[BY DIRECT WIRE TO THE TIMES.]

SACRAMENTO, Jan. 28.—[Exclusive Dispatch.] The Ralston Oil Test Bill will pass the Senate in its present form, and the indications are that it will not pass at all. It all depends upon what kind of a showing the oil men make at the meeting of the Senate Committee on Mining, which is to be held next Monday evening in the senate chamber, permission to use the room for that purpose was granted today.

It is expected that there will be a strong lobby here representing the interests which are behind the measure, and that they will endeavor to show that there would be no danger to the oil industry by the passage of the present bill, and it is for the purpose of the measure to point out the "danger" in it. The present sentiment of the Senate is decidedly opposed to the bill in its present form, although there are a number of the members who desire that some legislation be had on the subject of the price of illuminating oil which may be produced in the State for domestic purposes.

It has been suggested that the Ralston bill be so amended as to bring about such legislation, but the opponents of the measure have pointed out that it would be impossible, and that entirely new measure would have to be introduced.

The present bill places illuminating and crude oil practically on the same basis with reference to the test imposed, and if it were passed it would mean that all crude oil be refined before it could be used for fuel. Senator Ralston is chairman of the Committee on Mining. The other members are Tirrell of Nevada, Belshaw, Coggins, Hubbell and Curtin. Coggins has announced his opposition to the bill, and will fight it in committee, and if necessary on the floor of the Senate. Coggins does not like it. Senator Ralston desires that it be known before anything is done with the bill himself move as an amendment the provision "excepting oil and railroad locomotives," be eliminated from the bill. The other members of the committee express the belief in declaring by statute what that flash or fire test should be, the legislature would be passing on a purely scientific proposition about which some of them know enough to govern them to vote intelligently. Nothing is done it will be to frame a new bill and make it apply only to oil used for domestic purposes, dealing with such a measure as that members are disposed to proceed with caution, preferring to let matters stand as they are, rather than place on the statutes something the effect of which they cannot anticipate.

LOCAL OPPOSITION.

CHAMBER OF COMMERCE CHAMBER ENLISTED.

The Los Angeles Chamber of Commerce will lend its aid to the defeat of the Ralston bill. At a meeting of the chamber directors yesterday, representatives of oil producers and consumers were asked and received the pledge of their cooperation in the fight that will be made against the passage of the bill by the State Legislature.

The reasons set forth by the committee why the injury oil and manufacturing interests of the State would sustain if the bill became a law would be simply incalculable. Convincing proof of the truth of this assertion was furnished, and the directors, after expressing the hope that the measure would be defeated, referred the matter to a committee on manufactures, with instructions that every effort be made to obtain the assistance of representatives of Southern California in the Legislature and Senate to down the measure.

A committee will hold a meeting today, for the purpose of arranging for the representation of the Southern California fields at a meeting of the Senate Committee on Mining, which will be held at Sacramento next Monday evening.

NOT MINERAL LAND.

DEPARTMENT DECIDES OIL SUIT.

A ruling of the Department of the Interior of special interest to locators of petroleum oil lands in this State has been received at the local Land Office.

The suit in which the ruling is made is known as Burdette vs. State of California, a protest against the State's indemnity school section, involving 640 acres lands in this county, situated about nine miles east of Whittier. The protest was filed in 1895, by Chandler, who claims that the land, described as the southwest quarter of the southwest quarter of section 24,2,11, contained valuable deposits of petroleum oil and gas, and was included in a mineral claim located by him and others. On the 16th day of October 16, 1896, the local office dismissed the protest on the ground that lands containing deposits of petroleum are not mineral lands within the meaning of the mineral law. From the action of October 26, 1896, rendered an appeal from the action of the local office refusing to submit the application for approval, the decision confirmed the judgment of the local office.

By the decision of June 2, 1900, upon the appeal of Chandler, supported by affidavits to the effect that mineral oils in paying quantities had been found in the land since the former hearing, the Department ordered a rehearing upon the issues which was held and at which all the parties interested appeared and submitted testimony. The evidence found the land to be non-mineral in character, and recommended the dismissal of the protest and the approval of the State's selection. On appeal the finding of the local officers was affirmed, and the protest was ordered dismissed. The protestant then appealed to the department.

The error urged in the appeal that all the evidence submitted at the former hearing should be considered in connection with that submitted at the rehearing in disposing of the appeal the Department considered all evidence on file in its ruling the department says:

"After a careful examination and consideration thereof, the department is of opinion that the land is not shown to contain mineral deposits in such quantities to constitute it mineral land within the meaning of the mineral laws. It appears that a cañon extends through the westerly portion of the land. Oil seepage and beds of asphaltum found in this cañon, and on that portion of the land which may be described as the southwest quarter constitute the only surface indication of mineral upon the land. These surface indications were known to exist long prior to the former hearing. Chandler testified that more than twelve years ago he dug asphaltum from these beds, but it is not shown that the deposits were found in paying quantities; nor does the evidence show that any effort has been made since to develop the asphaltum deposits.

"It appears that on January 15, 1893, Chandler and one Holden began to drill a well upon one of the beds of asphaltum in the southwest quarter of the land. This well was known as the Holden well, and was sunk to a depth of about 1050 feet at a cost of $6000, when it was abandoned. The reason assigned for the abandonment of the well was that, because of pressure of water, a portion of the casing collapsed while the well was being sunk, and got in such a condition that it could not be repaired or removed. Holden testified that the well had produced at least 150 barrels of oil; 'that some days we got two or three barrels, and some days more.'

"It appears from the evidence for the State that about the time of the hearing the said well was filled with water to within six feet of the surface, and that about a foot of oil was found on the surface of the water. It is the theory of the protestant that the oil found in the abandoned well is live oil coming up from the oil sands stated to have been found therein; but this is not sustained by the evidence. The existence of oil near the top of the well is accounted for by the fact that the well is located in close proximity to oil seepage on the surface of the ground.

"No effort appears to have been made to sink another well upon the land until about the middle of March, 1900, when Joyce erected a derrick in said cañon at a point about 600 feet north of the older well, and began to drill a well. It was sunk to a depth of about one hundred and fifty feet, when the State's grantee secured an injunction against further progress of the work. June 15, 1900, the injunction was dissolved, after which Joyce resumed work upon the well, and sunk it to a depth of 400 feet."

It was testified by Joyce that oil was found in paying quantities at a depth of 200 feet. No discoveries of oil were made in the next 200 feet, but it was claimed that when the drillers stopped work they had just entered a formation that indicated the existence of oil sands. Joyce also started a tunnel in the cañon a short distance from the wells, but the evidence did not show the existence of petroleum.

In its final ruling, the department says: "It appears that about twenty acres of the land are capable of cultivation, the remainder being rough and broken, but no attempt has been made to cultivate any portion of it. It is part of a tract of 2300 acres of land, which is under lease from the State's grantee, at an annual rental of 50 cents an acre, for grazing purposes.

"Upon the lands adjoining the tract in question a large number of wells have been sunk in an effort to find oil, and it appears that there is an oil-producing well about three-quarters of a mile west and one about a mile east of the land in controversy. It is shown, however, that a number of wells have been sunk nearer this land, and some on land immediately adjoining it; that no oil has been found in these wells, and they have been abandoned.

"Every opportunity has been afforded the mineral claimants to show the land to be mineral in character. The burden of proof rests upon them to sustain the allegations of the protest and supplemental affidavits. They have failed to show the existence of mineral deposits in the land of such extent and value as to justify a finding that it is mineral in character. In view of the proceedings had in the case, and of the long time which has elapsed since they were commenced, there would seem to be no good reason why the State's selection should be longer held in suspension.

"The protest is dismissed, and, if there is no other objection, the State's selection will be submitted for approval."

This decision is signed by Secretary E. A. Hitchcock.

By this ruling it is evident that the department requires more than surface seepage or outcropping of asphaltum as evidence of the presence of mineral wealth.

TANK CAR SHORTAGE.

ASSESSMENT FOR FULLERTON.

The Fullerton Oil Company is considering the advisability of making an assessment levy of 5 cents a share on all outstanding stock. This company, which controls valuable producing property in the Fullerton district, now has four wells on the pump and is engaged in drilling another. Owing to extensive improvements being made, including the erection of an independent pipe line, the company will soon find it necessary to clear up an indebtedness of something like $27,000, and it is for the purpose of giving the company a clean balance sheet that the proposed assessment is being considered.

Owing to a shortage of tank cars the producers in this district have been having considerable difficulty of late in keeping up with contracts. The Santa Fé Railway Company reports that it is now behind on the delivery of its own oil, and for ten days recently the Fullerton Oil Company was unable to obtain a single car. The transportation companies are now being besieged by producers anxious to get the oil to market, but they have thus far been unable to keep up with the demand.

FIELD DEVELOPMENTS.

A party of surveyors in the employ of the Associated Oil Company is at work near Bakersfield, and it is stated that they are planning on a route for a pipe line to extend from the company's properties at Kern River to Port Hanford via Sunset and McKittrick.

The Eastern Consolidated Oil Company, on section 29, 28, 28, Kern River field, during the past few months has drilled six wells, securing oil in each. They now have their rig up for No. 7.

ON 'CHANGE.

MARKET FOR BANK STOCK.

State Bank and Trust stock came in for a share of the trading on 'change yesterday.

	Shares.	Price.
Reed Crude	1,000	$ 21½
Union	10	99.00
State Bank and Trust	20	100.00
Total	1,030	$3,035.00

Closing bids and offers for listed oil stocks were:

	Bid.	Asked.
Alpha	$ .02½	....
Aztec	99½	....
Bra Cumon	5.50	7.00
Central	.75	.79
Continental	....	.35
Columbia	.17	....
Fullerton Consolidated	.34	.50
Fullerton Oil	....	.05½
Globe	.11¼	....
Senator	.75	....
Southern Consolidated	.03	.05
Uncle Sam	....	.05½
United Petroleum	100.00	....
Turner	.90	....
Whittier Consolidated	....	.03½

For listed mining stocks, offers were:

	Bid.	Asked.
Golden Argus	$16.00	$17.00

For unlisted mining stocks offers were as follows:

	Bid.	Asked.
Arizona & Ark. C., E. & L.	$	$ .05
Arizona Giant	....	.03½
Butte Lode	20.00	....
Bisbee West	.12½	.15
Bisbee Belle	....	.06
Verde King	.17	.18
Green Mountain	....	.30
Hudson	.09½	....
South Bisbee Copper	.11½	.14½
American Gold	....	.35
Red Cloud	....	.14
New Comstock	....	....
Exposed Treasure	....	1.25
Providence G. & C.	.04	.05
Black Hills Copper	.20	....
Venture Hill	....	.03
Copper Glance	.40	.42
Golden Copper	....	.10
Hidalgo	.20	....

PETROLEUM MARKET.

Th average grade of local fuel oil is quoted at from 50 to 65 cents a barrel at the wells. Oil of less than 13 gravity finds a market at from 40 to 50 cents a barrel.

SAN FRANCISCO MARKET.

[BY THE ASSOCIATED PRESS—P.M.]

SAN FRANCISCO, Jan. 28.—At the morning session of the Oil Stock Exchange sales were made at following figures: Two hundred Sterling, 2.75; 300 Sterling, 2.75; 100 Sterling, 2.70; 200 Senator, .85; 100 Monte Cristo, 1.45; 400 Kern Oil, 5.50; 400 Home Oil, 2.30; 100 Twenty-Eight, 2.50; 200 Twenty-Eight, 2.45; 1000 Monarch, .40; 1000 Independence, .11; 1000 Independence, .11; 400 Lion, .09; 1000 Oil City, .22; 1500 Junction, .17.

Official closing figures were: Six hundred Lion, .09; 200 Twenty-Eight, 2.50; 500 Junction, .18; 200 Sterling, 2.75; 200 Sterling, 2.80; 6500 Independence, .12; 250 Kern Oil, 5.50; 400 Home Oil, 3.30; 1000 Four Oil, .60.

SEVERAL STOCKMEN KILLED.

CHICAGO, Jan. 28.—Three persons were killed, four seriously injured and eight slightly hurt in a rear-end collision between two stock trains on the Chicago and Northwestern Railway near La Fox, Ill., this morning. The trains came together in a dense fog. The killed and injured were, for the most part, stockmen in charge of the stock on the way to Chicago and the East.

GOOD health and good looks for women. Dr. Latson, editor Health Culture Magazine, is contributing a series of articles to The Times, the first of which appears today.

WHITNEY'S Trunk Factory, 228 South Main.

GRAIN-O
THE PURE GRAIN COFFEE

The coffee habit is quickly overcome by those who let Grain-O take its place. If properly made it tastes like the best of coffee. No grain coffee compares with it in flavor or healthfulness.

TRY IT TO-DAY.

At grocers everywhere; 15c. and 25c. per package.

Watch Repairing!

We make complicated watch repairing a specialty.

207 W. 4th St. Tel. Main 1796 JOH. von BRETON
30 years established in N. Y. City.

Drugs and Medicines — Purest, Freshest—always to be had at

Lowest Prices.

LA TOUCHE'S $2.50 Hat Store
256 S. Broadway.

Broadway Drapery and Furniture Co.
New Store. New Goods. 447 S. Broadway.

LEGAL.

Treasury Department.
OFFICE OF COMPTROLLER OF THE CURRENCY.

WASHINGTON (D. C.) Dec. 13, 1902.

WHEREAS, BY SATISFACTORY EVIDENCE presented to the undersigned, it has been made to appear that "The American National Bank of Los Angeles," in the city of Los Angeles, in the county of Los Angeles, and State of California, has complied with all the provisions of the statutes of the United States, required to be complied with before an association shall be authorized to commence the business of banking;

Now, therefore, I, Thomas P. Kane, Deputy and Acting Comptroller of the Currency, do hereby certify that "The American National Bank of Los Angeles," in the city of Los Angeles, in the county of Los Angeles, and State of California, is authorized to commence the business of banking, as provided in section 5169 of the Revised Statutes of the United States.

In testimony whereof, witness my hand and seal of office this 19th day of December, 1902.

(Signed) THOS. P. KANE,
Deputy and Acting Comptroller of the Currency.
[Seal]
No. 6565.

Notice of Meeting:

TO THE STOCKHOLDERS OF THE Conservative Life Insurance Company.

The annual meeting of the stockholders of the Conservative Life Insurance Company will be held at the office of the company, Conservative Life building, 329 West Third street, in the city of Los Angeles, State of California, on Tuesday, the 3rd day of February, 1903, at 10 o'clock a.m. for the purpose of electing directors, and for the transaction of such other business as may properly come before the meeting.

Dated this 20th day of January, 1903.

ALFRED W. MORGAN, Secretary.

27 Years Devoted To Men's Diseases

Weak Men Made Strong

Dr Gross, the renowned and ablest specialist for weakness and all other ailments of men, is daily adding to his long list of cures. He offers unfortunates the successful experience of twenty-seven years, the best and most effective remedies and methods, and the many advantages of the best and most thoroughly equipped medical institute. Dr. Gross' wonderful treatment renews youth in the old, brings flesh to the emaciated, creates new powers and ambitions, gives new courage and confidence; makes the weak and debilitated strong and able; gives true and lasting manhood to the sick and puny; gives energy, strength, vigor, hope, vitality and life; brings happiness and hopes of other years, pleasures of by-gone days, and will place frail and impotent men in their former perfect condition.

Home cures a specialty. If you cannot call, write for free book for men only. Advice and treatment on any disease. All letters confidential. No printing on envelopes or packages.

DR. GROSS, 245½ South Spring Street.

Office Hours—Daily, 9 to 12, 1 to 4; evening, 7 to 8; Sundays, 10 to 12.

CHARMING MME. TULLY

Of the California Hotel, San Francisco, is now at The Angelus, Parlors S. 16, Sixth Floor.

America's Greatest Dermatologist

TWENTIETH ANNUAL TOUR.

Removing Wrinkles in One Treatment

NO STEAM. NO MASSAGE. NO ENCLOSURE.

Superfluous Hair removed by Electricity. Pure Electric treatment for all Facial Blemishes.

MADAME TULLY

Is known in most of the large cities in America from the Atlantic to the Pacific Oceans, and wherever she has visited her name has become a popular household word. She is a refined and educated lady, and a delightful conversationalist. This famous woman is now visiting Los Angeles, a fact that will be hailed with delight by a majority of the female sex in this city. This scientist must not be confused with the so-called beauty doctors so common in all large cities that resort to facial massage and other equally useless expedients to restore lost beauty or to remove the tell-tale wrinkles. Madame Tully has received the most flattering notices from the press of the United States and Europe.

The San Francisco Examiner says: "Madame Tully, a type of the representative Southern lady of ante-bellum days, is stopping at the California Hotel. Madame Tully is educated, accomplished, and like all well-bred Southern women, she is a most charming hostess. Her stay in Los Angeles will be a limited one. In her numerous tours she has visited nearly every city of prominence in the United States and in Europe. She has demanded the kindest recognition of the society people in New York, Chicago, St. Louis and other populous centers of this country. We commend the madame to the most favorable notices of Los Angeles' representative people."

Every lady can be her own dermatologist. Madame Tully will sell her complete outfit with full instructions for home use, with guaranteed results.

Reception and Demonstration Daily, 9 a.m. to 5 p.m. Free to all callers. The Angelus. Nothing of this kind was ever exhibited here before.

Take elevator to sixth floor The Angelus.

DOCTOR HARRISON,

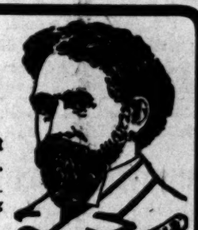

The Most Successful Specialist This Side of New York City.

For eighteen years our success has been continuous. For ten years past we have been curing

Men's Diseases Only.

right here in Los Angeles. Men with whom you come in contact every day. We have the confidence of the men of the community. Why then should you put your case in the hands of so-called specialists who have no reputation, no standing, no experience? If your case is curable we can cure you. No charge for thorough examination.

VARICOCELE AND RESULTS.

Any case of varicocele which is left without proper treatment will, in time, result in complete loss of one-half of the vital power; besides there will be more or less sympathy by the unaffected side, often producing complete loss of vitality, say nothing of its effect upon the circulation, nerve centers, dragging sensations and weary feeling produced. Varicocele produces a bunch of large knotted and twisted veins on the left side. They can be readily distinguished by the feel. We only want our patients from five to seven days to guarantee a radical and permanent cure of every case. We have been curing varicocele for years in Los Angeles, and will show you cured cases in abundance if you are interested. Don't pay any money out on varicocele until the doctor shows you the actual cured cases among Los Angeles' best citizens. We use no knife, ligature, caustic or electricity, but cure in one week with no failures.

CONTRACTED DISORDERS.

Of all the diseases peculiar to men, contracted disorders are the most abused by cut and try, hit and miss treatment administered by good friends, druggists, doctors in general practice and most of the would-be specialists. It is certainly interesting to hear the story of the average patient telling his experience with the different kinds of so-called treatment he has been "up against." A large majority of our patients come to us with all the original disease and part or all of the complications resulting from delay and mistreatment. We generally have to cure them after some or all of the following conditions have developed: Chronic discharge, gleet, stricture, chronic bladder trouble, diseased prostate, sores, swellings, etc., besides a patient whose confidence and mind are also diseased through failure and disappointment. Don't trifle with these disorders; go to a doctor who knows how to cure you; it is the cheapest, surest and shortest way out. We have been seventeen years in the business.

CONTAGIOUS BLOOD POISON.

Every intelligent man knows something of the nature of contracted blood poison. He should know also that experience and first-class diplomas are essential requirements to the doctor who succeeds in curing this grave condition of the blood which invades every tissue in the body. The man who has been so unfortunate as to contract this disease should realize the importance of correct treatment. Skill and knowledge must rule, or the patient will sooner or later find himself in a most extremely undesirable condition. It is this condition which, resulting from bad treatment, gives the disease the reputation of "incurable." Every case of specific blood poison treated in my office is cured, and by cured, we mean that every vestige of the disease is forever gone.

KIDNEYS SHOULD NOT BE NEGLECTED.

The beginning stage of any disease of the kidneys or bladder is the stage for successful treatment. The only possible and certain way to discover this stage is by scientific chemical analysis of the urine. Any kidney or bladder disease can be detected through the urine before the patient could feel any symptoms whatever; hence, the importance of having the urine analyzed often. Treatment of these troubles is a hundredfold more successful in the begin-ning stage. We are still making free analysis of urine, and will continue until a series of 2000 cases have been examined, our object being to collect data for our new work on kidney diseases.

FACTS WHICH CONCERN YOU.

The medical profession, like every other, is infested with deceit and imposition. If you are thinking of consulting a specialist, the first thing to do is to determine who is the proper doctor to consult with. The San Francisco papers go everywhere. You can see them. Look them up carefully, and you will find that several doctors are carrying the same cuts and ads. in San Francisco which appear in Los Angeles. They claim to be in both cities. Think of it! It is the rankest deception. They are not in Los Angeles, but are represented here by cheap substitutes. Our word is not necessary. Look up the San Francisco papers. Dr. Harrison has one office only, and is always there, at 113 North Main street, Los Angeles, to receive and treat patients. It will pay you to satisfy yourself of these facts by carefully looking up the San Francisco papers.

We have published a treatise on men's disorders, with beautiful colored plates, which will be mailed free of charge on application.

Our office and hospital occupy 22 rooms and are equipped with every known appliance for treating our line of diseases.

We have only ONE OFFICE. We treat all our patients ourselves. Our diplomas and certificates from the State Board of California being on the walls of our office, where everybody can see them. We advertise under our own name and are always in our office during business hours. Consultation free. No extra charge for remedies.

OFFICE WHOLE OF THE SECOND FLOOR.

112 Main Street, Just North of First.

DR. WALTER T. COVINGTON,
PROPHYLACTIC DENTISTRY.
324½ S. Spring street, first entrance north of Christopher's.

EQUITABLE LIFE ASSURANCE SOCIETY
"Strongest in the World."
A. M. JONES, Gen. Agt., 420 WILCOX BLDG.

Permanent Cures for Men's Diseases.

"Weakness"

I not only cure weakness promptly, but I employ the only treatment that cures this disorder permanently. It is a system of local treatment entirely original with me, and is employed by no physician other than myself. This may seem a broad assertion, but it is just as substantial as it is broad. So-called "weakness" is but a symptom of local inflammation or congestion, and a radical cure is merely a matter of restoring normal conditions throughout the organic system, and this I accomplish thoroughly and with absolute certainty.

Stricture.

My treatment for stricture removes the necessity for surgical operations, even in severe cases of long standing. I do no cutting nor dilating. No other physician employs my methods of overcoming this disorder, so the service I offer you is original and distinctive. Do not give up hope because others have failed. I will cure you and the cure will be a prompt and painless one. My treatment dissolves the stricture and permanently removes every obstruction from the urinary passage, subdues all inflammation, relieves all irritation or congestion that may exist in the kidneys or bladder, reduces enlargement of the prostate gland, and restores health and tone to all organs affected by the disease.

DR. O. C. JOSLEN,
The Leading Specialist.

My knowledge as to the nature and requirements of all diseases peculiar to men is thorough. It should be thorough, for I have devoted sixteen of the best years of my life to the treatment of these ailments alone. I have put study and conscience into all my work. I have treated thousands of men, and have cured every curable complication of conditions. Through the knowledge gained by my vast experience, which has been unusual both in quantity and quality, I have been enabled to perfect methods of treatment that mark a distinct advance in the science of medicine. I have cured, am curing and shall continue to cure such cases as no other reliable physician will attempt to cure. Therefore, I especially invite those who have been long afflicted to consult me. In no instance will I urge my services, nor will I accept a case in which I feel the least doubt as to my ability to effect a thorough and lasting cure.

Contracted Disorders.

Improper treatment of contracted diseases can easily bring loss of power. An examination reveals this very cause in a large portion of the cases of weakness. Lingering inflammation centering in the prostate gland is sure to result in disordered functions, and the condition will never be corrected until the inflamed and swollen gland is restored to its normal state. I thoroughly cure every contracted disease I treat. The remedies I employ are known to myself alone, and no other physician has yet produced equally prompt and thorough cures.

Varicocele

A thorough cure without pain or cutting. Every case of varicocele I treat proves the superiority of my mild and harmless method, and the folly of resorting to surgery. In most instances it is even unnecessary to detain the patient a single day from his business. The treatment I employ is distinctively my own, and can be had at my office only. Do not submit to the knife and hospital expenses, when a complete and permanent cure can be had without the loss of time, and without pain or cutting.

Piles

I am constantly curing cases of piles that other physicians have been unable to relieve. It matters not how severe or how long standing the affliction is, I will permanently and surely cure every case that comes to me for treatment.

Consultation and Advice

Free at office or by mail. My colored chart of the male anatomy should be in the possession of every man. It is instructive as well as interesting. Mailed free in plain sealed wrapper.

Dr. O. C. Joslen,
Third and Main Streets, Los Angeles, Cal.

Vitality Restored. "CUPIDENE." This great vegetable Vitalizer, the prescription of a famous French physician, will quickly cure you of all nervous diseases, such as Lost Vitality, Insomnia, Pains in the Back, Nervous Debility, Pimples, Exhausting Drains, Varicocele and Constipation. CUPIDENE cleanses the liver, the kidneys and the urinary organs of all impurities. CUPIDENE strengthens and restores.

The reason sufferers are not cured by doctors is because 99 per cent. are troubled with Prostatitis. CUPIDENE is the only known remedy to cure without an operation. 2000 testimonials. A written guarantee given and money returned if 6 boxes do not effect a permanent cure. $1.00 a box, 6 for $5.00, by mail. Send for free circular and testimonials.

Address DAVOL MEDICINE CO., P. O. Box 2078 San Francisco, Cal. For sale by OFF & VAUGHN DRUG CO., N.E. Cor. Fourth and Spring Sts., Los Angeles, Cal.

CONSUMPTION CURED

by Dr. Ballard, 415½ So. Spring St. Office hours 1 to 3 p.m. Sanatorium at Pasadena, Cal., only institution west of the Rocky Mountains for the treatment of tuberculosis. Write for free booklet.

Yglesias Helminthological Institute. 203½ S. 3rd. Tape worm a stomach, intestinal worms and all other kinds of parasites that infest the human body can be easily removed by the Yglesias treatment under direct charge of Dr C. J. Schmidt.

Office Hours—8 to 12; 2 to 6. Consultation free.

TURKISH AND ALL OTHER BATHS
OPEN DAY & NIGHT
TEL. JAMES 3681.
210 S. BROADWAY.

Rupture
CAN BE CURED.
NO INJECTIONS.
PROF. FANDREY
247 South Main St.,
Los Angeles.

FREE WARNER'S SAFE CURE

To all who suffer, or to the friends of those who suffer with Kidney, Liver, Heart, Bladder or Blood diseases, a sample bottle of Warner's Safe Cure (the pioneer Kidney and Liver remedy) will be sent absolutely Free of Cost. Address WARNER'S SAFE CURE CO., Dept. 1, Rochester, N. Y.

THE DR. WONG CO.,
And Chinese Herbs.

INVESTIGATE our past twenty years in city; learn what our medicine has done for the sick. Herbs and medicine for sale. Best of reference to responsible people. Sanitarium and office

713 SOUTH MAIN STREET.

USE California Cream of Lemon INSTEAD OF SOAP.

BLOOD AND SKIN DISEASES

POSITIVELY CURED FROM 4 TO 40 DAYS

I HAVE secured the services and treatment of an old specialist of 30 years' experience in the treatment of all Blood and Skin Diseases. Our remedies are entirely new and contain no mercury or iodides of potash, and we positively cure Scrofula, Cancer, Indolent Ulcers, Eczema, Pimples, Catarrh, Rheumatism, Strictures, Piles and all Private Diseases. A trial treatment free in any typical case. Office: 324½ SOUTH BROADWAY, over Wolf & Chilson's Drug Store, rooms 211 to 213, hours from 9:30 a.m. to 4:30 p.m.; 7:30 p.m. to 8:30 p.m.

MELVIN B. SYKES, M.D.

A GUT BOOK OF 200 PAGES FOR YOU

on Oriental Medicine, Diet and Hygiene by Foo Ji Wing Mark Co., 7 Foo Yuen, President Ex-Official Physician to the Empress of China. A guide to health and how to keep well. We also give a perfect diagnosis free without asking a question, and invite comparison with any diagnosis or experience had. Always ready to give you the benefit and diagnosis of your patient. It will cost you nothing. Our office is always open to receive you. ☞

FOO & WING JUNG CO.,
343 S. Olive St., Los Angeles, Cal.

C. F. Heinzeman DRUGGIST AND CHEMIST
111 NORTH MAIN ST., LOS ANGELES
Prescriptions carefully compounded day & night.

THE CITY IN BRIEF.

NEWS AND BUSINESS.

Chapman Will Speak.

Rev. Dr. E. S. Chapman will speak at the meeting of the Los Angeles W. C. T. U. today, at 2:30 p.m., in the First Methodist Episcopal Church, on "Notes from the Battlefield."

J. K. Clark's Funeral.

The funeral of the late Joseph K. Clark, brother of Senator Clark, will be held at Masonic Temple Thursday afternoon at 1:45 o'clock, under the auspices of Southern California Lodge.

Cold Wave Warning.

Weather Observer Cox at Chicago last night issued a cold-wave warning to Kansas, Nebraska and Northwest Missouri, predicting probable zero temperature in Nebraska, and 10 deg. above in Kansas Thursday night.

Kansans to Meet.

Five hundred invitations have been issued to Kansans to attend the "admission-day" meeting at Elks' Hall tonight. The programme includes addresses by Capt. John H. Folks and Lee C. Gates, and music by the Modoc Club. Officers of the Kansas Society will be elected.

Honored in St. Louis.

Capt. Francis C. Scharwitz, formerly for three years the Los Angeles representative of a big eastern brewing concern, has been appointed assessor and collector of water rates for the city of St. Louis, Mo. He was in Los Angeles in the late nineties.

Overcome on Street.

John B. Dufresne, proprietor of the barber shop at No. 905 East Fifth street, was seized with a stroke of apoplexy at First and Spring streets yesterday afternoon and fell to the sidewalk unconscious. When removed to the Receiving Hospital he was in a moribund condition. Later he was taken to the Sisters' Hospital, but the attending physicians said that medical aid could avail him nothing. He is not expected to live through the day.

Jury Going to the Point.

Condemnation proceedings by the government against Frederick H. Rindge to secure land on Point Dume, above Santa Monica, for lighthouse purposes, was continued in the Federal courts yesterday. Motion was made to take the jury on a junket to view the tract in question, and adjournment was made till today, when the jury will gather to learn the time set for the trip. It will probably be made tomorrow.

Chamber of Commerce.

Judge Works, author of the Works Irrigation Bill, appeared before the directors of the Chamber of Commerce at their meeting yesterday, and requested each member to examine the bill carefully before expressing his opinion of it. It was decided to publish 20,000 more copies of the popular pamphlet entitled "Los Angeles City and County," by Nathan Bentz & Co. were elected to membership in the chamber.

Gamin Had the Mumps.

Merton Willifred, a ragged and dilapidated youngster of 13, was taken into custody yesterday afternoon by Humane Officer Oliver and lodged in the City Jail. The boy has been wandering the streets at all hours for the past month, and caught the mumps a few days ago. His father is in some distant city, and his mother remarried, having procured a divorce from her former husband. The boy has been living with a sixteen-year-old brother on Turner street.

Horse's Strong Leg.

A horse played havoc with two shoers in about as many seconds yesterday afternoon in the blacksmith shop at No. 1717 San Pedro street. J. E. Roberts started to shoe the fractious beast, and an iron hoof shot from beneath his leather apron and took off the lobe of his right ear, terminating back of his head, after having plowed a groove behind his torn appendage. J. F. McGuire, another strong-armed smithy, was there what he thought was a sure hold, almost as soon as the horse's leg had descended. But the same hoof shot out in identically the same manner, and the iron shoe caught McGuire over the right ear, inflicting a cut 1½ inches long. Both men were treated at the Receiving Hospital.

BREVITIES.

Dobinson School of Expression. New class for women in physical culture and voice building, opens today, 3:30 p.m., $1 per month. Mrs. Osgood's Parliamentary Drill Club begins 2 p.m.

Fine Cabinet photos reduced to $1. $1.75 per dozen. Sunbeam, 236 S. Main.

Beginner's class in physical culture at Y.W.C.A. Friday 7:15 p.m.

Booth & Boylson, undertakers, removed to 827 S. Spring st.

New class in cooking at Y.W.C.A. Friday 10 a.m.

There are undelivered telegrams at the Postal Telegraph-Cable Company's office, No. 233 South Spring street, for I. Levi, Charles Baird, G. X. Wendling, John Bauer, Ed McCarron, Mrs. Helen Wilson, Northwestern Light Company, T. J. Trafford, L. I. Plummer and F. D. Peters.

There are undelivered telegrams at the office of the Western Union Telegraph Company for J. A. Carroll, E. H. Smith, C. H. Temple, Sidney Newell, R. B. Steadman, Mrs. Arthur Tappan Sargeant, W. T. Andrews, C. Ross Peton, Rev. O. A. Thower, B. F. Kemble, E. P. B. Overton, May M. Gray, Mrs. H. Hall, R. B. Steadman and a cablegram for Butler.

MINING BUREAU BULLETIN.

State Mineralogist Will Collect Data on Petroleum—Production of the State.

Mining Exchange Meeting.

State Mineralogist L. E. Aubrey has begun the collection of data to be used in a statistical bulletin on the production of petroleum in California during the year 1902.

Field assistants are now at work in the various oil districts of the State, and the effort will be made to issue a complete review of the work of the past year, together with production of oil by districts and its value.

MINING EXCHANGE MEETING.

The new Mining Stock Exchange will hold a meeting at the rooms of the Southwest Miners' Association tomorrow evening for the purpose of perfecting its organization. The meeting was to have been held this evening, but owing to the fact that revised articles of incorporation have not yet been received, it was decided to postpone.

SAN FRANCISCO MINING STOCKS.

(BY THE ASSOCIATED PRESS—P.M.)

SAN FRANCISCO, Jan. 29.—The official closing quotations for mining stocks today were as follows:

Belcher	56	Occidental Con	46
Best & Belcher	2	Ophir	1.87
Bullion	9	Overman	20
Caledonia	245	Potosi	46
Challenge Con	37	Savage	28
Chollar	12	Sax Belcher	16
Confidence	1.65	Sierra Nevada	70
Con. Cal. & Va.	1.75	Silver Hill	19
Crown Point	31	Union Con	1.10
Gould & Curry	15	Utah Con	18
Justice	9	Yellow Jacket	24
Mexican	1.20		

Schells' Patent, Adjustable Form.

Adjusted to your own figure. Renders dress making a pleasure instead of a wearisome trial. 216 South Broadway, room 3.

MUSIC AND MUSICIANS.

Chamber Concert Postponed.

On account of the weather Manager Behymer has decided to postpone the Mendelssohn Chamber Music Concert which was to have beengiven at Simpson Auditorium tonight, until Thursday, February 19.

Eugene Cowles Recovered.

Eugene Cowles has fully recovered from his illness. He has had a piano in his room at the Van Nuys for some days, and has been working steadily and satisfactorily. He appears in concert this evening at Pasadena with his concert company at the theater, and tomorrow evening in Simpson Auditorium, as previously announced. All tickets for last Friday evening's concert are good for tomorrow evening.

Zelie de Lussan Coming.

Zelie de Lussan, the celebrated prima donna contralto, will be heard at the Los Angeles Theater next Thursday evening, February 5, in an evening of operatic selections. The sale of reserved seats opens this morning at the Los Angeles Theater box office.

"The Telephone Girl."

Tonight at the Los Angeles Theater "The Telephone Girl" will open for a three nights' engagement and a Saturday matinee. "The Telephone Girl" was the favorite musical comedy at the New York Casino for over 300 nights. The company includes Mamie Keogh, the Valoni sisters, Ruth Jordon, Joe Kane, Arthur Conrad, George Ebner, Edith Valmaweda and a sextet of dancing girls.

MARRIAGE LICENSES.

The following marriage licenses were issued yesterday from the office of the County Clerk:

Daniel Henry Mauerhan, aged 25, native of California, resident of Los Angeles, and Grace Kirkham, aged 21, native of Illinois, resident of Los Angeles.

John D. Hewitt, aged 29, native of Missouri, resident of Los Angeles, and Nettie M. Angel, aged 30, native of Idaho, resident of Los Angeles.

Seth Hoagland, aged 31, native of Pennsylvania, resident of Covina, and Martha Lois White, aged 25, native of Pennsylvania, resident of Covina.

Charles R. Taylor, aged 59, native of New York, resident of Los Angeles, and Emma J. Woodson, aged 45, native of Ohia, resident of Los Angeles.

BIRTH RECORD.

DAVIDSON—To Mr. and Mrs. G. Aubrey Davidson, No. 252 West Thirty-first street, a son.

DEATH RECORD.

KOEHN—In this city, January 28, Christian Carl Koehn, a native of Germany, beloved husband of Elsie Koehn, and son of Mrs. B. Meyer, aged 25 years 3 months and 11 days. Funeral services will be held at the home of his mother, No. 1101 South Union avenue, Friday, January 30, 1903, at 2 p.m. Interment Odd Fellows' Cemetery. (San Francisco Examiner please copy.)

BRIDGES—In this city, January 28 Mrs. Helen R. Bridges, beloved mother of Dr. W. R. Bird, aged 49 years. Funeral from the residence of her son, No. 716 South Union avenue, Friday, January 30, at 2 p.m.

CLARK—In this city, January 25, 1903, Joseph K. Clark, son of Mrs. Mary Clark, brother of Senator W. A. Clark of New York, J. Ross Clark and Mrs. T. F. Miller, Misses Abba and Ella Clark of Los Angeles and Mrs. Abascal of Paris, France; a native of Pennsylvania, aged 60 years. Funeral services will be held at residence of Mr. T. F. Miller, No. 809 Lake street, Thursday, January 29, 1903, at 3 o'clock p.m. Interment Rosedale Cemetery, under auspices of Southern California Lodge, No. 278, F. & A. M., escorted by Los Angeles Commandery, Knights Templar.

WHITFIELD—January 27, Isabella, beloved wife of John Whitfield, a native of Durham county, Eng., aged 61 years. Funeral from her late residence, No. 2807 Willow street, Thursday, January 29, at 2 p.m. Friends invited. Interment Evergreen.

Funeral Notice—Southern California Lodge.

The funeral of Brother Joseph K. Clark, late of Butte, Mont., will be conducted by Southern California Lodge, No. 278, F. & A. M., on Thursday, January 29, 1903, at 1:45 p.m., from Masonic Temple. Members of said lodge and members of funeral committees of other lodges will take due notice and govern themselves accordingly. All Master Masons in good standing cordially invited to attend. By order of Masonic Board of Relief.

SAMUEL PRAGER, President.
J. M. DUNSMOOR, Secretary.

I. O. O. F.

Members of Orange Grove Encampment, No. 21, I.O.O.F., are requested to meet at Odd Fellows' Hall, No. 229½ South Main street, at 1 p.m., Friday, January 30, to attend the funeral of Patriarch Charles Koehn. Interment I.O.O.F. Cemetery. By order of

E. HOMANN, C.P.
HARRY QUIRIN, Scribe.

Foresters of America.

Members of Court Los Angeles, No. 30, are requested to attend the funeral of the wife of Brother John Whitfield, today at 2 p.m., from her late residence, No. 2807 Willow street. Take Mateo-street cars. By order

EDWARD FEYRS, C.R.
Attest: W. J. WALSHE, Fin. Sec.

ASYLUM OF LOS ANGELES COMMANDERY, No. 5, K. T., Los Angeles, Jan. 27, 1903.

Sir Knights: You are earnestly requested to appear at our asylum Thursday afternoon, January 29, at 1:45 sharp, in full Templar uniform, to act as escort to Southern California Lodge, No. 278, F. & A. M., in the funeral ceremonies of the late Sir Joseph K. Clark of Butte, Mont.

By order of the Eminent Commander.
W. B. SCARBOROUGH, Recorder.

OFFICERS and members of Arbor Vitae Rebekah Lodge, No. 31, I.O.O.F., are requested to meet at No. 1101 Union avenue, southwest corner Union and Eleventh streets, Friday, at 1:30 p.m., to attend the funeral of our late brother, Charles Koehn.

Los Angeles Transfer Co.

Will check baggage at your residence to any point. Office, 141 W. Fifth st. Tel. M. 49 or 349.

Og & Hines Co.,

Funeral directors. Lady undertaker takes charge of all ladies and children. Tel. Main 95. No. 647 South Broadway.

We Make Automobiles Run.

S. D. Sturgis & Bros., No. 213 West Fifth. Watch for the Rocket 1902.

Robt. L. Garrett & Co., Undertakers,

349 North Main. Lady attendant. Main 75.

City Transfer Co.

Trunks, inside residence district, 25 cents. No. 201 South Main street. Tel. Main 55.

Riedeman, Meyer & Co., Undertakers,

1420 South Main. Tel. W. 237. Lady assistant.

Brésee Bros.' Lady Undertaker

Has charge of all ladies and children. Broadway and Sixth street. Tel. Main 262.

Peck & Chase Co., Undertakers,

423-5 South Hill. Tel. M. 61. Lady attendant.

Pierce Bros. & Co., Undertakers,

619 S. Flower. Tel. S. 127; lady attendant.

Reliable Piano Dealers.

Williamson Bros., No. 327 South Spring.

Standard Sewing Machines.

Williamson Bros.' Piano Store, No. 327 South Spring street. Tel. James 2746.

Artistic Floral Designs for Funerals.

Woods Floral Co., 222 S. B'way. Tel. Green 1962.

A Business Woman's Opportunity.

A woman who can learn to handle Schell's patent adjustable forms for dressmaking, when competent to manage an office invest some money for stock at wholesale price. Apply 316 South Broadway, room 3.

Do You Read

What is worth while reading? If you do, you will appreciate

THE ATLANTIC MONTHLY.

INTERESTING to women. Dr. Latson's articles on good health and good looks, in The Times "Answers by Experts" series, now appearing.

HOW to have a full figure. Today's "Answers by Experts" contains the opening article of a series on "Good Health and Good Looks for Women."

Geneva Watch & Optical Co.

WE CAN FIX IT

WATCHES CLEANED, 75c
NEW MAIN SPRING, 50c
NEW CASE SPRING, 50c
NEW ROLLER JEWEL, 50c

All work guaranteed one year. Our repairs are the best and prices the lowest.

GENEVA WATCH AND OPTICAL CO.,
336 S. BROADWAY.

Goodrich "A" Whisky

BEST, PUREST. BOTTLED IN BOND, 10 YRS. OLD. $1.00 FULL QUART BOTTLE.

Southern California Wine Co.,
220 W. Fourth St. Tel. Main 337.

J. Magnin & Co.

231 South Broadway.

GIRL'S COATS AND DRESSES REDUCED

$5 For Girl's Coats worth $7.50, $8, & $10
$7.50 For Girl's Coats worth $10 and $15
$10 For Girl's Coats worth up to $25.00

All sizes for misses and girls in one style or another.

Dresses Reduced

Lot No. One now.... $1.45
Lot No. Two now.... $2.65
Lot No. Three now.. $2.98
Lot No. Four now.... $3.35
Lot No. Five now.... $4.85
Lot No. Six now.... $5.50

Do You Want a Valise

At a moderate price? One that looks good and is good, or a dress suit case or a traveling set? We have them all in best materials and at lowest prices.

Sanborn, Vail & Co.
357 South Broadway.

Now it's time for Carter's. If the rain gives you a cold, it can be cured in a day with Carter's Cold Capsules. 25 cents.

BOSWELL & HOYER, Third and Broadway.

OUR SPECIALTY IS MAKING : : FINE : : SHIRTS TO ORDER

The largest assortment of fine IMPORTED SHIRTINGS On This Coast to Select From.

MACHIN SHIRT CO.,
High-Grade Shirt Makers,
194 S. SPRING ST.

Is He -A- HIGH STEPPER?

Well, you may rest assured that we can fit you out with a suitable rig, something right up to the second in style and finish; something that the proudest horse will be proud to draw.

Baker & Hamilton
Wholesale and Retail
130 to 136 N. LOS ANGELES ST.

Wedding Invitations

Announcements, Calling Cards, At Home Cards.

Our engraving department is the best on the Coast.

We guarantee satisfaction.

Everything correct at

Whedon & Spreng Co.
Society Stationers,
203 SOUTH SPRING STREET,
HOLLENBECK HOTEL BUILDING.

REGAL

A. S. VANDERGRIFT, Mgr., 222 W. 3rd St. Catalogue Free

Diamonds, Watches, Cut Glass, Jewelry, Silverware.

S. B. BAILEY, 353 South Broadway.

See our line of fine domestic rugs. Lowest cash prices prevail.

SHIREY, McCONNEY & FRIES, 338-340 S. Spring St.

Just in Time

For a good lunch at the best place in town. Seasonable delicacies. Entrancing music. Popular prices.

Levy's
111-117 W. Third
263 S. Main.

SATISFACTORY SWAP

We ask no "boot." We'll trade a pair of trousers for a "fiver."

The good fit, the clever style, and the little better fabric is thrown in.

You wouldn't get them by handing up a V to a clothier, and you'd have to give "boot" to a good tailor.

Swell lot of patterns here now.

Won't your coat and vest stand another pair?

BRAUER & KROHN,
Smart Dressers' Tailors.
128-130 S. Spring st. and 114½ S. Main

W. & C. Cummings

FOOT FORM SHOES

Special Agency for Hanan & Son, New York, Fine Shoes.

In accepting the agency for the HANAN SHOE we did it so as to give our customers a still greater variety of footwear to choose from. It's a good shoe, very popular and dependable for wear and comfort or we would not handle it.

Full line best shoes in the world for $3.50 and they are the $0-E-Z shoes.

FOURTH AND BROADWAY

CHRISTOPHERS ICICLES AND CREAMS

The Ice Cream you get here is always smooth and clear—just the kind you like so well. Reasonable in price, too.

Tel. Main 303.

241 S. Spring St.

When Eyes Fail

We can give them help. Our Glasses are always perfectly fitted—Lenses and Frames both. When we fit the Glasses you know your eyes will be helped.

BOSTON OPTICAL CO.,
KYTE & GRANICHER, Props.
225 S. Spring St.

We Do Not Lie

When we tell you our values and prices cannot be beaten. We are prepared to prove it.

PARROTT, Tenth & Main. Phone Pico 3401.

SCALP TREATMENT

A treatment that restores health to the scalp, encourages the roots of the hair to normal action, brings back the full beauty and luster to the hair.

THE BENNETT TOILET PARLORS
Cor. Fifth and Spring Sts.

James Smith & Co.

Exclusively Exclusive Clothiers
137 South Spring St.

Dubois & Davidson
Furniture on Credit
918 South Broadway.

"THE DAYLIGHT STORE"

Jacoby Bros.

331-333-335 South Broadway.

Intensely Big Values.

For One Week Patrons Get Our Profit.

The rainy weather has prevented thousands of women from doing their trading, and in consequence several of the best bargains offered on Monday will be repeated today.

$7.50 Kersey Coats $3.50.

These come in all-wool kersey cloth, in one of the newest and prettiest styles. There is not one in the lot that is more than a month from the maker. They come with nice, silk finished linings; stylish loose fronts; bell sleeves, with or without cuffs, high or turn down collars, 27-inch length.

$18.00 Women's Suits $14.75.

These suits are quite equal in design, in trimmings, materials to the work of the best men tailors. Nowhere else in Los Angeles will you find so many strictly new and modish styles. They are all newly from the maker. Materials are Scotch cheviots, English tweeds and other imported suitings. Colors are tan, castor, gray, blue, green and black.

$1.00 Wash Waists 46c.

These are a dainty lot of the newest styles in Spring waists. They are made of percales, madras, [illegible] lots, bedford cords, etc.; some with pleated fronts, all have the newest sleeves. They are nicely made and regularly could not be sold lower than $1.00.

$4 to $7.50 Silk Waists $2.95.

You could not imagine prettier, richer or more exquisite silk waists than these. They come in fine quality of silk, richly tucked, pleated and trimmed. Made with newest sleeves and cuffs.

$1.50 Kid Gloves $1.25.

These are the well known standard $1.50 kid gloves either the Melrose, which is made of selected French kid in overseam style, or our popular Walsh pique gloves. Today only $1.25.

Fruit of the Loom Muslin Today Only 7c.

Everyone knows that this is standard muslin. Sells from 9c to 10c a yard. It comes in full 4-4 width, full pleated. Today 7c.

Jama Mai Silk 39c.

A beautiful new silk fabric which equals in durability and appearance regular 75c taffeta silk. Comes 19 inches wide in the popular new colorings. Today 39c.

10c Fancy Silkoline 7c.

This is made in a 36-inch width in solid colors, a wide range of figures and patterns. Included are all our 10c and 12½c grades. Today only 7c.

16⅔c Curtain Swiss 12½c.

This dainty material comes in pretty figures, or neat dot effects. Some stores ask as high as 20c, but our own low price has been 16⅔c. Today 12½c.

English Flannelette 7c.

It is well known that this soft beautiful flannelette sells at 10c to 12c per yard. Comes in all the newest colorings, extra soft finish. Today 7c.

50c Dress Goods 25c.

We shall sell a nice quality of black wool dress goods today only at half what you would pay regularly. It comes in a 38-inch width, nice finish, rich tone.

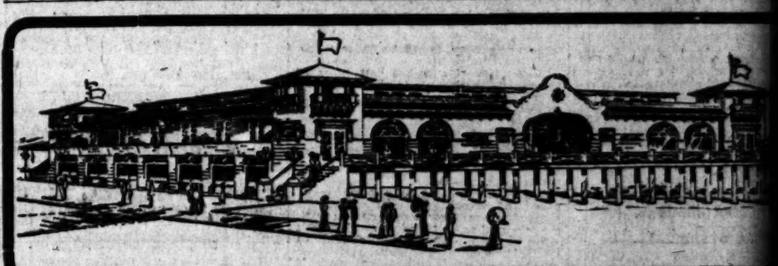

"ALL-THE-YEAR-ROUND"

OCEAN PARK

WARM IN WINTER—COOL IN SUMMER.

If every man or woman who reads this advertisement would take the trip to Ocean Park they would realize in a moment why this beautiful resort has outstripped every other beach, new or old.

We have been careful to refer only to those attractions which have actually been completed. $100,000 00 was spent last year in improvements. An equal sum will be spent in the coming twelve months. Every promise made regarding this resort has been fulfilled, and in addition more improvements have been made, more money has been spent than was ever promised.

The value in Ocean Park property is not dependent on future developments. The elaborate plans are not on paper, but have actually been completed.

INVESTMENTS PAY 20 TO 30 PER CENT

Property earns at Ocean Park 20 to 30 per cent. It isn't simply the most beautiful beach in summer, but it is a delightful winter resort, so that the business men of Los Angeles find there the most healthful, restful home. It offers every convenience that the city affords. The quick car service makes a pleasant short ride to and from business. The demand for homes at Ocean Park, the steadily increasing growth, the beauty of every section makes it an ideal home resort. The opportunities for investment only mean an income of 20 to 30 per cent but a steady increase in the value of property which is not duplicated anywhere in the State. We desire investigation; we ask no chasers to get the opinion and advice of those who have already purchased. We ask you to see the wonderful city that sprung up in two years' time. No other opportunity for conservative, profitable investment offers such attractions.

Ocean Park Improvement Company

ABBOT KINNEY, A. R. FRASER, G. M. JONES, H. R. GAGE—OWNERS.

Los Angeles Office—Room 31. 254 S. Broadway—Mr. G. M. Jones, Mgr.
Ocean Park Office—Cor. Hill and Ocean Front—Mr. A. R. Fraser, Mgr.

I. T. MARTIN Furniture and Carpet House. 341-3-5 S. Spring St.

Typewriter Desks Well made and good finish $7.50, $12.50 to $40.00 All goods guaranteed as represented. Wheel chairs sold or rented.

THE QUEEN Shoe Store, 158-160 N. Main St. Sells The Best Shoes

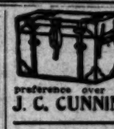

Rattan preference over all others. J. C. CUNNINGHAM,

HOME FOR SALE

An 8 room completely furnished home. Everything strictly first-class. Home buyers must see this—modest in price, liberal terms. 202 West 24th st. Owner J. C. CUNNINGHAM, 222 South Main St.

DIAMONDS

H. J. WHITLEY CO.,
111 N. Spring St.

Solid Oak Cobbler Seat Rocker - -

Eastern Outfitting 544-546 S. Spring

Brent's 532-534 South Spring St.

225-227-229 SO. BROADWAY OPPOSITE CITY HALL

Business Sheet. CITY—SUBURBAN. XXIIND YEAR.

Reliable Goods. N. B. BLACK[illegible] Telephone Main 259 DRY GO[illegible]

IMPORT[illegible] Sale of Pe[illegible] Today--$1.75 Val[illegible]

Twenty dozen Black Mercerized [illegible] late yesterday go on sale this mo[illegible] terest women folks who are famil[illegible]

These garments are made of [illegible] cerized sateen, perfectly finished, [illegible] flounce at the bottom, made up [illegible] in the regular way we would be [illegible] skirts $1.75 or $2.00, instead of [illegible]

Another lot made of the same [illegible] deep flounce and TWO ruffles will [illegible]

Notice the Third-street window [illegible] you'll be looking at the best petti[illegible]

CECIL[illegible]

The Cecilian solves the pro[illegible] in the home.

Its repertoire, enormous [illegible] nificent in variety, is absol[illegible]

Within the home, where t[illegible] lian, music reigns supreme, a[illegible] ber of the household may b[illegible] The piano is available to all [illegible] mic tones the busy man fin[illegible] the hostess finds relief from [illegible] cerning entertainment for he[illegible] happy young folks respond [illegible] voice and in a dance or song [illegible] some recreation.

The name "Cecilian" stands [illegible] degree of superiority among p[illegible] as the Steinway does among [illegible] should surely investigate the [illegible] instrument so universally pe[illegible]

Geo. J. Birk[illegible] 345-347 S. Spring

LOS ANGE[illegible] FURNITUR[illegible]

Elastic Booko[illegible]

The unsightliness of empt[illegible] and the necessity for buy[illegible] case before it's needed [illegible] by starting with a Globe-[illegible] bookcase.

Begin with a single sect[illegible] like; add section after [illegible] your library grows; add [illegible] you've covered all four wal[illegible] library or office.

A four-section case complete [illegible] top and glass doors, costs only [illegible] will hold seventy-five or a hundr[illegible] 8⅛ inches high.

Various styles, various prices

Business Sheet.
CITY—SUBURBAN.

Los Angeles Daily Times

IN TWO PARTS.
Part II—8 Pages.

XXII' YEAR. THURSDAY, JANUARY 29, 1903. PRICE 3 CENTS

Reliable Goods. Popular Prices.

N. B. BLACKSTONE CO.,

Telephone Main 259 — DRY GOODS — Spring and Third Sts.

IMPORTANT

Sale of Petticoats

Today—$1.75 Values For $1.25.

Twenty dozen Black Mercerized Sateen Petticoats that came in yesterday go on sale this morning at prices that will interest women folks who are familiar with values in this line.

These garments are made of good quality, highly mercerized sateen, perfectly finished, full and long, with a wide flounce at the bottom, made up of four ruffles. If bought in the regular way we would be asking for these skirts $1.75 or $2.00, instead of..... $1.25

Another lot made of the same material with a good deep flounce and TWO ruffles will be sold at 95c

Notice the Third-street window, you'll see them there and you'll be looking at the best petticoat values you ever saw.

the CECILIAN

The Cecilian solves the problem of music in the home.

Its repertoire, enormous in extent, magnificent in variety, is absolutely complete.

Within the home, where there is a Cecilian, music reigns supreme, and every member of the household may be a performer. The piano is available to all. In its rhythmic tones the busy man forgets his cares, the hostess finds relief from thoughts concerning entertainment for her guests, and happy young folks respond with feet or voice and in a dance or song find wholesome recreation.

The name "Cecilian" stands for the same degree of superiority among piano players, as the Steinway does among pianos. You should surely investigate the merits of an instrument so universally popular.

Geo. J. Birkel Co.
345-347 S. Spring St.

LOS ANGELES FURNITURE CO.

Elastic Bookcases.

The unsightliness of empty shelves and the necessity for buying a big case before it's needed are obviated by starting with a Globe-Wernicke bookcase.

Begin with a single section if you like; add section after section as your library grows; add to it till you've covered all four walls of your library or office.

A four-section case complete with base, top and glass doors, costs only $11 00, and will hold seventy-five or a hundred volumes 8½ inches high.

Various styles, various prices.

225-227-229 SO. BROADWAY
OPPOSITE CITY HALL.

Brent's

Brent's is not an installment house. You simply have things charged and pay for them at convenient intervals.

632-634 South Spring St.

HOT PLACE FOR GARBAGE.

Furnace is Nearly Ready for City's Awful Offal.

Increased Facilities May Put Stop to Complaints.

"Joker" That Weakens Contract. Drivers May Lose Jobs for Sweating.

The new crematory that is to make nothingness of garbage will be fired up next week, and its hot fires thenceforth will consume the flotsam and jetsam of the city's back yards. Its builders, Franklin & Alexander, who hold the garbage contract, hope it also will swallow up all the complaints of inefficient service, that have brought anything but joy to them, and a long-suffering public sees in the smoke that will rise from the crematory visions of deliverance from a nuisance that is second only to the much-discussed dust question.

When they signed a four-year contract with the city last August, Franklin & Alexander made promises of a distinct improvement in the method of collecting and disposing of garbage. Among other things they agreed to install a garbage-consuming device that would work satisfactorily, and their agreement is fulfilled, they say, in the furnace that will be put in operation within a few days at the "city dump" on Santa Fé avenue, just outside the city limits. The furnace has capacity for the consumption of 150 tons of garbage in a day, and as the present collections amount to but forty tons in twenty-four hours, it is expected that there will be no congestion of the crematory for many years to come.

Trouble for the garbage man has not ceased, notwithstanding the adoption of a new contract with strict provisions and with the Board of Health to back it up.

SOME FRENZIED APPEALS.

Indignant housewives with grievances, either personal or telephonic, beset the Health Officer and the garbage contractor daily. From the frenzied appeals that come in, it appears that the garbage collectors are mean old things, who drive along the residence avenues, oblivious to the reeking and overflowing cans that line the curbs. They are as important in their bearing as a street-car conductor with a new uniform, and if half the reports be true, they empty the garbage receptacles only when they can do so without soiling their hands. The autocrat of the garbage cart is a superior being, by the side of whom the cook pales into insignificance.

In addition to the complaints that are filed at the Health Office and with the contractors, many have been registered with the Municipal League, in which the observance of the contracts is said to be execrable and the condition of some parts of the city deplorable because of the manner in which garbage is permitted to accumulate.

"GARBAGE" DEFINED.

Under the present contract, Franklin & Alexander agree to remove all animal, vegetable and miscellaneous garbage from all parts of the city. Animal garbage is defined as all refuse from animal matter or products which have been used as food for man. Vegetable garbage is described as refuse from vegetable matter used as human food, and all withered flowers and vegetation, other than garden trimmings. Miscellaneous garbage includes old shoes, bottles, tin cans, crockery, glass, waste paper, castoff clothing, ashes and other waste, with the exception of accumulations from building operations. Animal and vegetable garbage must be placed in a metal receptacle by householders and not mixed with miscellaneous garbage. Liquid refuse is not handled by the contractors.

When placed in proper receptacles and left in an alley or placed at the front curb or within sixty feet from the front of a lot, garbage will be collected at stated periods in the residence districts varying from two days each week between October 1 and April 1 to three days each week between April 1 and October 1. Four collections each week throughout the year are provided for the business section.

IF THE DRIVER SWEARS.

If the garbage collector uses violent, obscene or insulting language, or appears on duty in an intoxicated condition, the contract provides for his dismissal on proper proof before the Board of Health.

One provision of the contract, in which a joker is said to exist, is that pertaining to penalties when the contractor fails in his duty. It is provided that the work shall be done to the satisfaction of the Board of Health, and that "for each and every failure or neglect to remove garbage of any kind where required (after determination by the board from inquiry that such failure or neglect has occurred) the following sums be deducted from money due or to become due."

For the first failure to remove garbage a penalty of $1 is exacted; for the second offense at the same place, $2.50, and for the third and every subsequent failure, $5. A penalty of $50 is imposed for every load or portion of a load of animal or vegetable garbage that is not cremated according to contract.

"JOKER" IN THE DECK.

The "joker," which was inserted by Frank M. Kelsey, attorney in fact for the company that furnished the contractors' $15,000 bonds, makes the imposition of the penalty almost impossible of enforcement, because it requires an investigation of each case by the Board of Health, a difficult matter, for the reason that few witnesses will be found willing to spend time and money in appearing at an inquiry that will result in the imposition of so small a penalty.

The contractors, who receive a lump sum of $1790 per month for their services, say they are making every effort to comply with the ordinance. They are fitting their seventeen wagons with covers and metal linings, and have introduced a new system in hiring teamsters that is expected to work an improvement in the class of men that are employed. If the people would study the provisions of the ordinance and do their part as the law requires, the contractors say there would be fewer reasons for fault-finding.

VAN DUSEN FUNERAL.

Services Held Yesterday Over Remains of ex-Postmaster of This City—Many Floral Tributes.

Funeral services over the remains of the late H. V. Van Dusen, formerly postmaster of Los Angeles, were held yesterday afternoon at the Church of the Nazarene, on South Los Angeles street, many friends of the family being present. Rev. P. F. Bresee, pastor of the church, officiated, but the ceremonies were under the direction of

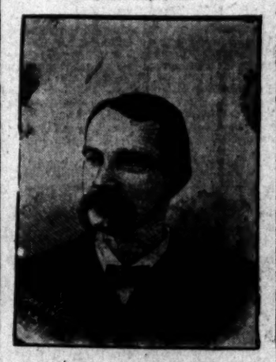

THE LATE H. V. VAN DUSEN.

East Side Lodge, No. 35, of the Odd Fellows, of which the deceased was long a member.

The floral offerings were numerous, striking pieces being sent by the Odd Fellows, Knights of Pythias, and the Grand Army, and also by the postoffice employés.

The interment took place at Evergreen Cemetery, the services at the grave being conducted by the Odd Fellows.

MILLIONAIRE GETS DIVORCE.

SIOUX FALLS (S. D.) Jan. 28.—William B. Baldwin, a New England millionaire, well known in a number of eastern cities, and who immediately prior to coming to South Dakota eight or ten months ago, was a resident of Pittsfield, Mass., has been granted a divorce in the Circuit Court from his wife, Anna L., residing in New York. The decree was granted on the grounds of cruel and inhuman treatment. There was no defense.

A GREAT BANK.

Some Striking Facts in the History of The Old Farmers' and Merchants' Bank—Millions Paid in Dividends—The New Bank Nearly Ready to Open—New Quarters for the Reorganized Institution.

RECENTLY The Times published the chief facts concerning an important event in local banking circles—an event, in fact, of consequence far beyond the borders of Los Angeles city and county, viz.: the changing of the Farmers' and Merchants' Bank from its former status into that of a national bank. The principal facts concerning the change were then given with substantial correctness, except that it was stated that the transaction was completed. As a matter of fact, the original papers necessary to the change had been approved at Washington, but the details were incomplete.

Since then the transaction in all its details has been brought to a head; the change is now a fact accomplished. The great importance of this transaction in the field of business amply warrants the striking and interesting narration of facts which is now given in these columns for the first time.

The predecessor of the new bank, the Farmers' and Merchants' Bank of Los Angeles, was organized in the year 1871, under the laws of the State, with a subscribed capital stock of $500,000, of which amount $400,000 was paid up. Subsequently, and from time to time, the sum of $100,000 was transferred from the undivided profits of the bank to its capital, thus making the paid-up capital an even half a million. Isaias W. Hellman, originally cashier of the institution, was in 1876 elected president of the bank, and has ever since been its official head, even though absent most of the time in recent years.

The dividends paid by the bank to its shareholders, from its establishment down to the present time have amounted (including the dividend declared on January 10, 1903) to the grand aggregate of $2,310,750—the number of cash dividends paid during the period named having been 124. On the 24th inst. the board of directors met and declared a further dividend of $1,000,000, payable out of the surplus, the date of payment being fixed for yesterday, the 28th inst. This large distribution of profits still leaves unimpaired the paid-up capital of $500,000, with a surplus exceeding $100,000.

These figures show, therefore, that the bank will have distributed among its shareholders, from the outset up to the date of the winding-up of the old bank preparatory to the inauguration of the same institution as a national bank, the immense aggregate of over $3,700,000, on an initial capital of $400,000 paid in by the original shareholders. This, it is safe to say, is a result that has not often, if ever, been achieved in the history of banking anywhere.

Under the able and conservative management of President Hellman, the Farmers' and Merchants' Bank always did strictly a legitimate banking business, never permitting itself to handle any matters of a speculative nature. The sound and satisfactory results achieved were inevitable; the showing made on the final round-up speaks for itself.

Henceforth this great financial institution, one of the strongest and soundest in the West, or in the country, will be conducted under the name of the Farmers' and Merchants' Bank of Los Angeles, which has been organized, under authority of the government, to take over the business of the old bank. The new institution will open for business soon after the first of February, or as soon as the final papers shall have been approved by the Comptroller of the Currency at Washington.

The bank as reorganized will have a paid-up capital of $1,000,000, and a paid-up surplus of $500,000. The increased capital of the new bank over that of the old bank, viz., $500,000, has been placed as follows: One-half (2500 shares of the par value of $100 each) has been allotted to the shareholders of record in the old Farmers' and Merchants' Bank, with the privilege accorded to each of receiving $200 cash per share as a dividend, or of taking shares in the new national bank at the same price, or 100 per cent. premium.

With this choice before them, every shareholder, without exception, not only those residing in Los Angeles and vicinity, but also those residing in the East, and even in Europe, has elected to accept the new stock at the rate of $200 per share in lieu of being paid a dividend in the same amount per share.

The remaining 2500 shares of the increased capital stock have been allotted to citizens of Los Angeles and California in small amounts—small because of the widespread and eager demand for this stock. In fact, all applicants for large blocks have been refused.

Up to Wednesday morning the applications for the new stock were so numerous that the number of shares to be allotted had been oversubscribed many times, and Mr. Hellman now has before him the difficult task of allotting these shares, as most of the applicants can receive only one-fourth or one-fifth of the amount of their applications; some will receive even less.

These facts are published by The Times on their merits, as timely financial news.

The striking story—a story as true as it is striking—of this long-established and always-successful banking institution constitutes the strongest possible testimony in favor of the excellence of a continuing and conservative management, and is a financial exhibit of the highest value in the business history of the city of Los Angeles and the State of California.

Chinese Festivities Attract Crowds in Spite of Mud.

The sloppy condition of Chinatown after the rain did not deter white visitors, tourists and others, from filling the narrow sidewalks yesterday in their search for novelty. As a show for the uninitiated, Chinese New Year is always a success, for it never fails to attract a goodly audience of white devils.

If the strange folk of the Chinese quarter are annoyed by the "rubbering" throngs that invade their precincts the moment it is heralded abroad that there is "something doing" down there, they still are compensated in no small degree by the influx, for the tourist especially dabbles a few cents' worth, and sometimes several dollars' worth, in the goods of the oriental salesmen.

The quaint curbstone confectioners with their inexplicable sweetmeats seem irresistible to sight-seeing women. Though the purchasers are doubtful from the first of the origin and composition of the candied wares, and taste them very gingerly, they must, nevertheless, do their duty as tourists in a strange land, and let nothing unusual pass uninvestigated.

If there is one way surer than any other to know that there is a holiday going on in Chinatown, it is the dress of the celestial cherubs. The children are the brightest bits of color to be seen during Chinese New Year. Their holiday garbs of brilliant silk stuffs enliven the shadowy alleys by day as the gauzy dragons with their rampant dragons do by night.

A class as strange, but far less picturesque, than the leathern-visaged Chinese curbstone confectioners are the loud-lunged curbstone preachers who appeared yesterday in Chinatown to preach the gospel to a crowd which had gathered to witness a heathen celebration. Whether or not they considered those who had come down to witness the heathen plying their own beliefs, on a religious par with the heathens themselves, was not quite clear, for that part of the throng that turned aside to hearken unto the missionaries was composed entirely of white curiosity seekers.

Sumptuous banquets in the houses of the wealthier merchants were the features of last night, the first of the New Year.

ACCEPT ARBITRATION.

SANTO DOMINGO, Jan. 28.—The proposition presented by United States Minister Powell to refer the disputed claims of the Santo Domingo Improvement Company of New York to international arbitration, has been accepted by the Dominican government. They involve $5,000,000.

WARSHIPS UP AMAZON.

RIO JANEIRO, Jan. 28.—Although Brazil has ordered troops to the Bolivian frontier and has sent warships up the Amazon as a result of the dispute between the two countries on the question of the ownership of the Acre territory, no serious results were probable.

BOY ATTACKED BY LIONS.

CHARLESTON (S. C.) Jan. 28.—Raymond Bowman, aged 12 years, is dying at a hospital here from wounds received in a lion's cage. He was admitted by Miss Hall, the trainer, against the protests of the attendants. The largest of the four beasts jumped over the woman and seized Bowman by the left thigh. The smell of blood excited the lion's mates, and they all joined in the attack. Several men armed with pitchforks went to the boy's rescue and he was dragged out after a desperate struggle.

HELLMAN WILL ERECT LARGE BUILDING.

NEW HOME FOR FARMERS' AND MERCHANTS' BANK.

Headquarters of Reorganized Institution to Be at Fourth and Main Streets. Branch to Be Maintained at Old Quarters—Architects Preparing Plans.

Isaias W. Hellman, president of the Farmers' and Merchants' Bank, who is at present stopping at the Van Nuys Hotel, is having plans prepared by Architects Morgan & Walls, for a handsome brick business and office building, which is to be erected on the southwest corner of Main and Fourth streets.

The entire ground floor will be occupied by the reorganized Farmers' and Merchants' Bank. The institution will also retain a branch bank at its present quarters, on the corner of Main and Commercial streets.

Mr. Hellman owns a plot of ground on the corner of Fourth and Main streets, fronting 155 feet on Fourth by 200 feet on Main street, at present improved by a two-story frame building, formerly occupied by Mr. Hellman as his family residence, now used as a lodging-house, and a one-story brick building, occupied by Mehosy's curio store. Probably the greater portion of this lot will be required, as the site of the new bank building.

The architects recommend the erection of a seven-story structure, but the number of stories has not yet been definitely decided on. In any event, the walls will be made of sufficient strength to sustain a structure of that height, or over, for Mr. Hellman will build not only to meet present requirements, but with a view to future expansion.

NEW OFFICE CREATED FOR CHARLEY LEWIS.

A POPULAR POSTAL TELEGRAPH OPERATOR PROMOTED.

Made Superintendent of Lines in Southern California, Arizona and New Mexico—Rapid Rise from Key to Place of Great Responsibility.

New evidence of the development of the Southwest is found in the fact that the Postal Telegraph Cable Company has deemed it necessary to appoint a special superintendent for its lines in this section. At a meeting of the directors of the company in New York, January 14, the Third District of the Pacific division was formed, the new jurisdiction to include Southern California, Arizona and New Mexico, with headquarters at Los Angeles.

The superintendent designated for the new district, is probably the youngest man in a position of like responsibility in the employ of the company. Charles L. Lewis, assistant manager of the Los Angeles office, has been promoted to this important post.

RAPID RISE.

Mr. Lewis is but 30 years of age, but has worked steadily at the key since he was a lad of 14. He is a native of Georgia and made his start as a telegraph operator with the Savannah, Florida and Western Railroad and the Florida Railroad and Navigation Company while working his way through college in Florida. He next entered the employ of the Western Union Telegraph Company at Memphis, Tenn., and worked successively for the Illinois Central Railroad at Paducah, Ky., the Union Pacific at Salt Lake City, the Santa Fé at Redondo and the Southern Pacific at Indio, having come to California in 1890. After quitting the Southern Pacific he worked several years for the Western Union in this city. In 1893 he entered the employ of the Postal in the Los Angeles office and has risen rapidly to his present position. In 1895 he was made chief

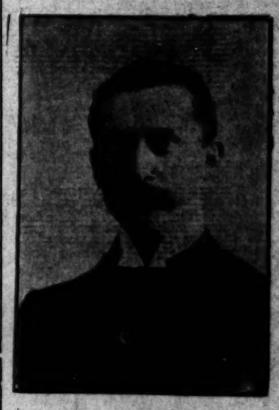

CHARLES L. LEWIS.

night operator of the Postal, and on January 1, 1902, was appointed assistant manger of the local office. He has also at various times acted as agent and operator for the Associated Press in this city, in addition to his regular work for the Postal Telegraph-Cable Company. His last promotion took him much higher up the ladder than is usual at one jump. His new berth has a very comfortable salary attached.

Mr. Lewis has already practically entered upon the duties of his new position, although his appointment will not go formally into effect before February 1. He will start today with General Superintendent Storror for an inspection tour of all the Postal lines and offices in Arizona and New Mexico.

POSTAL EXTENSIONS.

The Postal has recently acquired a concession from the El Paso and Southwestern Railroad, from El Paso, Tex., to Benson, Ariz., with a spur to La Cananea, Sonora, which greatly extends the Postal Telegraph system in the Territories, giving it offices at Deming, Douglas, Benson, Bisbee, Naco, Nacosari, La Cananea and a number of other towns not heretofore reached by the wires of this company.

The creation of the new district is of importance to Los Angeles, as this city will be the center from which construction work in the Southwest will be carried on. A large construction force has just completed a new line from Saugus to Santa Barbara, a distance of 113 miles. This outfit will next go to Riverside to put the line from that city to Los Angeles in first-class shape. All the lines in Southern California will be repaired and extended, until there is as fine a system of Postal telegraph wires in this section as on any part of the Pacific Coast.

THE PUBLIC SERVICE—OFFICIAL DOINGS.

SUMMARY OF THE DAY.

A bill proposing certain important amendments to the Broughton franchise law was considered by the Council yesterday in special session.

The visit of a smallpox patient to the City Hall caused some excitement.

Ordinances for the increase in the salaries of City Hall employés were passed yesterday.

Councilmen used strenuous language in declaring that poolroom ordinance must be enforced.

William Bartelson was sentenced to State's prison yesterday for eight years for highway robbery.

Mrs. A. A. Stowe has sued the Santa Fé for $30,000 because she hurt her fingers in a chair car.

Judge Trask decided that Ventura was entitled to but one constable.

The Rogers divorce case proceeded behind closed doors.

Mrs. Mary Young was fined for selling lottery tickets.

AT THE CITY HALL.

PROPOSED AMENDMENTS TO FRANCHISE LAW.

DRAFT OF A BILL APPROVED BY COUNCIL YESTERDAY.

Important Changes in the Method of Selling Street Railway Concessions Contemplated by the Measure—Plan to Improve the Broughton Law.

In special session yesterday afternoon the Council recommended to the State Legislature the passage of a bill drafted by City Attorney Mathews for the purpose of remedying some of the defects in the Broughton franchise law. Members of the Council and the City Attorney, who has made a close study of franchise questions, believe that the suggested changes would redound to the benefit of the city.

Briefly stated the proposed bill would remove from the Broughton law the mandatory provision compelling the Council to offer a franchise for sale upon the filing of a petition signed by a certain proportion of the property owners; change the scheme of bidding by eliminating the possible award of a franchise to the second highest bidder; compel the full amount of sealed bids and 10 per cent. of auction bids to be immediately deposited with the Council; provide for a continuance of the sale if the highest bidder defaults, and read into the law the principle, for which the city contended in the freight-ordinance case, that the grant of a franchise must be by ordinance.

As approved by the Council yesterday the bill would amend sections 2, 5 and 7 of the Broughton law which has been in force since March 11, 1901. The text of the sections proposed to be amended is as follows:

Sec. 2. An applicant for any franchise or privilege above mentioned shall file with the governing or legislative body of the municipality an application, and thereupon said governing body shall, in its discretion, advertise the fact of said application, together with a statement that it is proposed to grant the same, in one or more newspapers of the city and county, city or town wherein the said franchise or privilege is to be exercised. Said advertisement must state that bids will be received for such franchise, and that it will be awarded to the highest bidder, and the same must be published in such newspaper once a day for ten successive days, if it be a daily newspaper, and if there be no daily newspaper published in such city and county, city or town, then it shall be published in a weekly newspaper once a week for four successive weeks, and in either case the full publication must be completed not less than twenty nor more than thirty days before any further action can be taken thereon.

Sec. 5. Said advertisement shall also contain a statement that the said franchise will be struck off, sold and awarded to the person, firm or corporation who shall make the highest cash bid therefor. Provided, only, that at the time of the opening of said bids any responsible person, firm or corporation present or represented may bid for said franchise or privilege a sum not less than 10 per cent. above the highest sealed bid therefor, and said bid so made may be raised not less than 10 per cent. by any other responsible bidder, and said bidding may so continue until finally said franchise shall be struck off, sold and awarded by said governing body to the highest bidder therefor in gold coin of the United States. Each sealed bid shall be accompanied with cash or a certified check, payable to the Treasurer of such municipality, for the full amount of said bid, and no sealed bid shall be considered unless said cash or check is enclosed therewith, and the successful bidder shall deposit at least 10 per cent. of the amount of his bid with the clerk of such municipality before the franchise shall be struck off to him. And if he shall fail to make such deposit immediately, then and in that case, his bid shall not be received, and shall be considered as void, and the said franchise shall then and there be again offered for sale to the bidder who shall make the highest cash bid therefor, subject to the same conditions as to deposit, as above mentioned. Said procedure shall be had until said franchise is struck off, sold and awarded to a bidder who shall make the necessary deposit of at least 10 per cent. of the amount of his bid therefor, as herein provided. Said successful bidder shall deposit with the clerk of such municipality, within twenty-four hours after the acceptance of his bid, the remaining 90 per cent. of the amount thereof, and in case he or it shall fail to do so, then the said deposit theretofore made shall be forfeited, and the said award of said franchise shall be void, and the said franchise shall then and there, by said governing body, be again offered for sale to the highest bidder therefor, in the same manner, and under the same restrictions as hereinbefore provided, and in case said bidder shall fail to deposit with the clerk of such municipality the remaining 90 per cent. of his bid within twenty-four hours after its acceptance, the award to him of said franchise shall be set aside, and the deposit theretofore made by him shall be forfeited, and no further proceedings for a sale of said franchise shall be had unless the same shall be readvertised and again offered for sale in the manner hereinbefore provided.

Sec. 7—The successful bidder for any franchise or privilege struck off, sold, and awarded under this act shall file a bond running to said city and county, or city or town, with, at least, two good and sufficient sureties, to be approved by such governing body, in a penal sum by it to be prescribed, and set forth in the advertisement for bids conditioned that such bidder shall well and truly observe, fulfill, and perform each and every term and condition of such franchise, and that in case of any breach of condition of such bond, the whole amount of the penal sum therein named shall be taken and deemed to be liquidated damages, and shall be recoverable from the principal and sureties upon said bond. Said bond shall be filed with such governing body within five days after such franchise is awarded, and upon the filing and approval of such bond, the said franchise shall, by said governing or legislative body, be granted by ordinance to the person, firm, or corporation to whom it has been struck off, sold, or awarded, and in case that said bond shall not be so filed, the award of such franchise shall be set aside, and any money paid therefor shall be forfeited, and said franchise shall, in the discretion of said governing or legislative body, be readvertised, and again offered for sale in the same manner, and under the same restrictions, as hereinbefore provided.

SMALLPOX CASE.

BETTER GET VACCINATED.

Smallpox in the City Hall!

That is getting rather close home, as the saying goes, but it is just what happened yesterday.

It all came from the fact that the Health Office is in the municipal building.

For nearly half an hour a man broken out with the smallpox wandered around the corridors, brushed against women and children, and exposed hundreds of persons in an endeavor to find the location of the Health Office and learn the character of his malady.

Quite a number of deputies immediately took time by the forelock and were vaccinated. There was a general exodus from the City Hall when the cause of the excitement became noised abroad.

W. J. Toner of Mipnesota was the afflicted man. He came to Los Angeles about a week ago. For the last two days he has been staying with friends in Compton. He is a very gentlemanly patient and seemed desirous to assist the authorities in every possible manner. He was very sorry when he learned the cause of the eruption, that he had come to the City Hall. With great patience he bore the ordeal of being examined in a cement court in the rear of the City Hall, which for the present is the private consultation room of Dr. Powers, and the gaze of hundreds whose curiosity was aroused.

These facts were ascertained from Health Officer Powers, the reporter for obvious reasons being unwilling to form the acquaintance or to interview Mr. Toner of Minnesota.

Although not certain where he was exposed to the disease Mr. Toner believes he must have become infected on the train. When he came to the City Hall he had broken out on the arms and body to such an extent that it would be very easy for other persons to become infected by contact.

Mr. Toner inquired for the Health Officer when he first entered the office and was requested to await his return by Clerk McGill. The health office is a little cubby hole on the second floor at the rear. When one person is standing at the book-keeper's desk it is almost impossible for another person to pass without brushing the clothing of the first one. Many people came and went while Mr. Toner was waiting for Dr. Powers yesterday. Finally the sick man appealed to the clerk, and his symptoms were so alarming that he was requested to step into the corridor and wait for Dr. Powers. At least seventy-five people must have passed near Mr. Toner as he sat in one corner of the corridor.

When Dr. Powers arrived the man was hastily taken out of the hall by the back entrance and examined in the cement entrance to the basement. The Health Officer in making the examination was compelled partially to disrobe the patient in full view of about fifty windows in the City Hall. Such are the accommodations provided.

There is a well-defined movement on foot to secure the issuance of bonds to build a new jail building. In that case the old building will probably be given over in part to the health department.

To date there have been about fifteen cases of smallpox this year, and all have been of the mild or varioloid type.

SALARY RISE.

ORDINANCES PASSED.

Several salary ordinances were passed by the Council yesterday, just as they were presented by the Finance Committee last Monday. The vote was 8 to 1 on each measure, Councilman Todd alone voting in the negative. The only change from the schedule already reported affects the City Treasurer's office, in which one deputy, heretofore paid by two banking institutions of the city, is added to the salary roll at $100 a month. The action of the Council yesterday increases the salary expenses of the city about $300 a month.

While the increase in salaries between the ordinances now on the statute books and those which now go to Mayor Snyder for his approval, amounts to about $725 a month, this figure is misleading, as many of the men have been allowed extra compensation on requisition. Chairman Skilling of the Finance Committee announces that this practice is to be stopped absolutely, and that the City Hall deputies will henceforth receive just what the salary ordinance provides, and nothing more.

Todd professed to be much surprised by the action of the Finance Committee when the ordinances were presented yesterday. He said it was a very dangerous matter to bring in such ordinances in view of the condition of the city finances.

Skilling took exception to the remarks of the member from the Eighth Ward, and stated that the increases made were demanded in the several instances, and that the elimination of the requisition system was very much to be desired.

The change in the method of paying the deputy in the City Treasurer's office was advocated by the Finance Committee because of some complaint regarding the disposition of the city money, which is kept in the vaults of banking institutions. As is known, the vaults of the city treasury are out of date, and very insecure. To remedy this condition the Council purchased a small but very strong steel safe, and placed it inside the vault. This safe is not large enough to accommodate all the money in the treasury, however.

The $798,001.64 on hand December 1 was distributed as follows: Farmers' and Merchants' Bank, $407,000; American National (California) Bank, $197,000; Citizens' National Bank, $25,000; Southwestern National Bank, $20,000; Merchants' National Bank, $15,000; Central Bank, $20,000; State Bank and Trust Company, $30,000; Broadway Bank, $20,000; city vaults, $74,001.64.

ON WARPATH.

COUNCILMEN WRATHY.

Nothing was said at the special session of the Council yesterday about the poolroom ordinance, but after adjournment, some members expressed their view of the situation in strenuous language. While admitting that it is no part of the duty of the legislative branch of the city government to enforce the ordinances, Councilmen declare that they meant business when they passed the poolroom ordinance, and that they do not care to be placed in the position of playing to the galleries. They declare that Black & Co. will have to close their place of business on First street, unless the ordinance is found to be defective by the courts.

There was some talk of calling a special session of the Council later in the week to deal with the situation, if action is not taken by the police department, but it is not probable that anything of the kind will occur.

Black & Co., for some strange reason, impute their freedom from arrest to the fact that the charter amendments, as certified by the Secretary of State, have not yet arrived. It is true that a new Police Commission will quite likely assume control of the department next week, but there is no indication that the delay at Sacramento has anything to do with the situation.

The police department, mindful of former failures to secure a conviction, is desirous of securing all necessary evidence, so that if the case goes against the city, it cannot be said that the result was due to lack of proper evidence.

To Wear Carnations.

A resolution, introduced by President Bowen, was adopted by the Council yesterday, requesting the people generally to observe today as the birthday of the martyred President McKinley by wearing a carnation. This resolution is in line with the movement made by the National Carnation League for the observance of the martyred President's birthday in this manner.

AT THE COURT HOUSE

WANTS HEAVY OINTMENT FOR PINCHED FINGERS.

MRS. STOWE VICTIM OF ONE OF PESKY CAR CHAIRS.

She Sues Santa Fe for Thirty Thousand Dollars—Los Angeles Lumberman Making Hot Fight in a Fifteen-dollar Suit—Secret Divorce Proceedings.

At last somebody is going to try to get even for having fingers pinched in a railway car chair. One of the blamed things caught the fingers of Mrs. A. A. Stowe, and she has brought a suit for damages against the Santa Fé. She wants $30,000.

She claims that she was traveling east in August, 1897, by way of the Santa Fé and took a chair car.

When it came night, and she wanted the chair put down for a bed, she says that she asked one of the train crew to fix it for her and he referred her to the porter. If there was any porter with the car, she couldn't find him. She managed to get the chair down all right; but next day couldn't get it back in place again. As she was working with it, the thing suddenly flew up with a jerk and caught her fingers.

The injuries appeared at first, to be slight, but since then have developed into a serious matter. She claims that she became unable to use her fingers in her trade as seamstress. She alleges that the accident would not have happened had it not been that the chair was old and rusty.

LUCKY FOOTPAD.

ONLY EIGHT YEARS.

William Bartelson is the luckiest footpad who ever went "over the road" from this city. Judge Smith cut twelve years off the usual sentence for Bartelson yesterday. Footpads usually go up for at least twenty years; Bartelson got only eight.

Bartelson came before the court yesterday morning for sentence. Judge Smith gave him such a terrible lecture that the boy would have thought he was in high luck if they only sent him up for life and didn't burn him alive. Then the judge wound up with eight years in San Quentin.

Bartelson's was a good case for leniency. The testimony against him was claimed by the defense to be none of the strongest. It was further shown that Bartelson did not hold the pistol or go through the clothes of young Housefelder, who was robbed. He didn't get anything out of it.

The devotion of Bartelson's old mother to the boy probably had much to do with the boy's light sentence, also.

HIS DANDER UP.

FOUGHT FIFTEEN-DOLLAR CASE.

F. J. Ganahl, the lumberman, got his dander up against a man who was trying to make him pay $15 he doesn't think he justly owes.

Ganahl hired three lawyers to fight the case to the bitter end. He has probably paid out six times what it would have cost to settle the claim.

Mr. Ganahl hired a man named P. Paulus to do some teaming for him. Paulus thought he was called upon to do more work than he agreed to do and left. He claimed that Ganahl owed him $15 wages. Ganahl claimed that Paulus lamed one of his horses and cost him over $90 for doctoring.

The case was tried in the justice court and Ganahl lost. He immediately appealed from the decision.

Ganahl was represented yesterday by Borden & Carhart and E. E. Bacon. Paulus was represented by Russ Avery, Esq.

Judge Wilbur decided the case against Ganahl.

ONLY ONE CONSTABLE

FOR VENTURA

Judge Trask rendered a decision yesterday in the Ventura election contest upon which he sat for several days. He holds that Ventura is only entitled to one constable instead of the two voted for. He further holds that E. R. Sanchez is entitled to the office against the claims of Eugene Fordyce and Thomas Ruiz, whom he sued. In the course of the decision the court alludes to the election system now in vogue as a "pernicious system."

BEHIND CLOSED DOORS.

ROGERS DIVORCE.

Arguments are in progress in the Rogers divorce suit, which is on trial in Judge York's court behind closed doors.

In spite of the secrecy thrown around the case there is nothing particularly sensational about it.

The plaintiff is Charles S. Rogers, who seeks a divorce from Dora N. Rogers. He alleges desertion, both actual and technical, and she is hotly contesting. Mrs. Rogers, although represented by her lawyers, is not personally present at the trial. She lives in Virginia. Mr. Rogers is an attorney.

Judge York yesterday divorced S. J. Ruffin from S. W. Ruffin on the ground of desertion.

Judge Trask divorced Rikke Enevoldsen from Fred Enevoldsen.

COURT NOTES.

BREVITIES MISCELLANEOUS.

HANNA IS SCARED. Lawren Hanna, who shot and killed a young railroad man New Years while celebrating with a loaded gun, was arraigned before Judge Smith yesterday on a charge of involuntary manslaughter. Hanna looked thin and nervous.

SOME TWO BIT LAW. A. D. Cummings, an advertising agent, has brought thirty suits against the Sunset Telephone and Telegraph Company, claiming that he placed antiseptic caps advertising a drug house on certain telephones and that the defendant company had them removed. He wants to recover 50 cents for the value of the cap in each case.

HULL CO. W. I. Hull Furniture Company has incorporated with a capital stock of $25,000, of which $750 has been subscribed. Directors, W. I. Hull, Mary A. Hull, C. W. Rogers, U. F. Johnston, C. N. Hull.

SUED POLICE. Mortimer A. King, who claims that he was imprisoned without just cause in the East Side jail for a period of forty-five hours, has sued Chief Elton, Police Sergeant Harris, Sergt. Jeffries, Police Clerk John W. Tryel and Capt. Hensley for $20,000 damages. He was arrested on a charge of vagrancy.

ADMITTED TO BAR. John Murray Marshall, for seventeen years a member of the Boston bar and formerly assistant United States District Attorney for that district, was admitted to the Los Angeles bar yesterday.

TANKS AND PLANING. Articles of incorporation were filed with the County Clerk Tuesday for the Pacific Tank Company and the Pacific Coast Planing Mill Company, each capitalized at $150,000, and financed by W. E. Hampton, who has subscribed for all but $400 of the capital stock in each enterprise. The nominal stockholders in the tank company are Frances Hampton, A. Halsen, H. P. Sackett and F. M. Kirsch. The Hamptons, Kirsch and John and F. S. Griffin are the stockholders in the planing-mill enterprise. The principal place of business of each company is Los Angeles.

STEEL CASTING. Articles of incorporation were filed Tuesday with the County Clerk by the United States Steel Casting Company, capitalized at $50,000, of which $7500 has been actually subscribed. The stockholders are William Alford, A. F. Dickinson, F. W. Dickinson, H. M. Alford and Mrs. D. Jones. The place of business is Los Angeles.

HOME FOR WORKING WOMEN. The Dorkas Home Association filed articles of incorporation Tuesday. Its object is to provide a home for working girls and women, and to protect and assist poor and unfortunate women, especially women of Scandinavian birth, although no one applying to the association for aid is to be discriminated against on account of nationality. The management of the home is to remain always in charge of Scandinavian women. The following-named are directors of the association: Clara M. Oman, Anna Ottoson, Eva Shogren, Hanna Anderson, Eureka Erekson, Albertina Walhstrom, Henrietta Hanson. The home is located at No. 508 South Hill street.

Woman Sold Lottery Tickets.

Yesterday afternoon, for the first time in the history of the local Police Courts, a woman pleaded guilty to the charge of selling lottery tickets, and was fined. The woman is Mrs. Mary Young of No. 829½ Central avenue. The detective department got wind that lottery tickets were being sold at that house. Two plain-clothes men, Parker and Steckels, were detailed to the case. They went to the house and had small trouble in buying a couple of "quarter tickets"—25-cent chances. Later they returned with a search warrant and found 160 25-cent lottery tickets and five $1 tickets. Mrs. Young was arrested and gave bail.

The woman appeared before Justice Austin yesterday afternoon and pleaded guilty to the charge of selling lottery tickets, two counts. On one count she was fined $25 and on the other count $15.

Picked Up in Court.

Joseph N. Dougherty, aged 16, was held in $500 bail to the Superior Court on the charge of grand larceny in the theft of a bicycle. Joseph will appear today before Justice Austin on another such charge, and again on Friday on the charge of stealing a horse and wagon, in company with another boy, and driving out of town with the team.

Martin McMahon, who was fined by Justice Austin on Tuesday for disturbing the peace by abusing his former wife in the latter's rooming-house on North Main street, and to whom the judge delivered a vigorous warning against the repetition of such conduct, promptly got drunk and obstreperous Tuesday night, and therefore awoke in the "tank" yesterday morning. He came up before Justice Austin yesterday afternoon and was sent back to his cell to await sentence, which will be pronounced this morning.

C. A. Bowen, who created consternation in the red-light district on the night of December 25 by firing a shot into the front door of the bagnio kept by Etta Long, of Wilmington street, has been languishing in the County Prison ever since, awaiting trial on the charge of assault with intent to murder. A day or two ago it was decided to drop this charge, and yesterday Bowen came up in Police Court and pleaded guilty to the lesser charge of malicious mischief. Considering that Bowen already had spent thirty days in jail, Justice Austin let him off with a fine of $25.

Every Demijohn

of Puritas is pure water—all the time. But don't accept one, if the seal is broken. The seal guarantees its purity.—[Adv.

Notice to Architects.

Architects of recognized standing are invited to correspond with the undersigned relative to the construction of a clubhouse for the Santa Barbara Club in the city of Santa Barbara. Cost not to exceed $16,000. No charge to be made for plans submitted unless accepted. Address all communications to the secretary at Santa Barbara on or before February 14, 1903. SANTA BARBARA CLUB.
JARRETT T. RICHARDS, Pres.
WM. S. REDINGTON, Secretary.

"BEAUTY in Carriage." See article by Dr. Latson in today's Times.

Skin Diseases

Eczema, Salt Rheum, Pimples, Ringworm, Itch, Ivy Poison, Acne or other skin troubles, can be promptly cured by

Hydrozone

Hydrozone is endorsed by leading physicians. It is absolutely harmless, yet most powerful healing agent. Hydrozone destroys parasites which cause these diseases. Take no substitute and see that every bottle bears my signature.

Trial Size, 25 Cents.
At Druggists or by mail, from
Prof. Charles Marchand, Prince Street, New York.
FREE Booklet on the rational treatment of diseases sent free.

BEFORE you buy
Remember that
Our stock is
All quite new.
Don't hesitate.
We'll fill your wants
As cheap as others do—
YES. WE WILL.

Draperies are our specialty.
Rugs we keep as well.
And our furniture for
Parlors is certainly swell.
Everything that's useful,
Ranging from the cradle up,
Yet our price is just as modest
As you pay for common stuff
New things we are adding daily,
Dining tables, desks and chairs,
Form a portion of our wares
Useless then to waste your time
Rummaging along the line,
Nothing saved and nothing made
In your shopping though you wade
Through all the stores in town.
Unique designs we aim to keep,
Reason we are not asleep.
Even though we have the bedding.
Come and see yourself as
Others see you. We mean no disrespect,
Mirrors only can reflect.
Prosperity is in the air
And we only ask our share.
Now we leave this up to you,
You will know what's best to do.

447 S. Broadway.

"Adams"
HELPS FROM THE FIRST DOSE.
IRISH MOSS
COUGH BALSAM
PRESCRIBED BY THE BEST PHYSICIANS FOR
Coughs, Colds, Hoarseness, Bronchitis, Croup in Children, and All Throat and Lung Troubles
Try a bottle today; don't wait till the doctor says "CONSUMPTION."
25c; 50c AT ALL DRUGGISTS
CURES IN A DAY.

Ghirardelli's Ground Chocolate

A substantial contribution to the excellent products that have made the natives of California a sturdy energetic race.

Ghirardelli's Ground Chocolate

gives one the necessary vigor to accompish big things.

Nature responds to the generous use of chocolate in renewed vitality, keen and active minds. Always fresh and of full strength as it is put only in hermetically sealed cans.

ARMOUR'S Extract of Beef

Has the rich, beefy flavor of roast beef from well-fattened high-grade beeves
The Best Extract of the Best Beef for Soups Sauces and Beef Tea
SOLD BY DRUGGISTS AND GROCERS

ARMOUR & COMPANY, Chicago

Monday afternoon Mrs. Murphy's pet cow dropped around and made away with my jersey. It was me about it just awful. He said he didn't believe I'd ever get it again cause it always was a big jersey, and inclined to run, and had used BORAX on it till it'd get to be real fast. That made me smile, but it didn't help me much.

TO KEEP COLORED GOODS

Colored clothes gradually lose their brightness through frequent washing unless some means is taken to preserve the colors. Use BORAX in the water and your colors are safe. It cleanses quickly and beautifully and preserves the most delicate fabrics.

Ask your grocer for "20 Mule Team Borax" in packages.

These are substitutes and will injure

THE PRESENT.

A 10-cent package of NONE SUCH and a pie, a pudding, a cake or a batch of cookies in a jiffy.

"Like mother used to make"

NONE SUCH

All grocers. Merrell-Soule Co., Syracuse, N. Y.

THE PAST.

The chopping bowl and the fagged housewife.

BLACK DIAMOND and WELLINGTON
COAL

We have plenty on hand and deliver orders same day they are received.

V. J. JACQUES
Cor. Seventh & Olive. Tel. Main 970

Facial Expression Restored.
DR. C. STEVENS, - - Dentist.
237½ South Spring Street.

Order the Deli

You ought to see the Delineator. The easiest way is to subscribe the year. We take subscriptions tern department.

Linens Reduced.

The story we tell here is a story of reduced prices, but you must not lose sight of the quality story, which always appertains to linens from the Boston Store. With us it is quality first and price afterward.

70-inch double satin finn Irish table damask, 8 different patterns, all new. Regular price $1.50 the yard. Reduced to $1.00.

68-inch full bleached table linen, all new and pretty patterns. Regular price 90c the yard. Reduced to 75c.

¾ all linen full bleached table damask dinner napkins, assorted patterns. Regular price $3.25 the dozen. Reduced to $2.50.

36-inch square bleached damask dinner napkins, heavy Scotch linen. Regular price $2.00 the dozen. Reduced to $1.65.

22x34-inch bird's eye fine huck towels in soft finish. Regular price 35c each. Reduced to 25c.

22x34 extra heavy linen huck towels, hemmed. White and colored borders. Regular price 35c each. Reduced to 25c.

Fancy Turkish toweling laundry bags, fast colors. Regular price 90c each. Reduced to 75c.

Pink and white bath mats, just the thing for the bath room. Regular price 75c each. Reduced to 50c.

Full size Marseilles pattern bed spreads. Regular price $1.50 each. Reduced to $1.25.

First Floor.

Sofa Pillows.

These are hand embroidered sofa pillows—some of the choicest and most fetching pillows in our art room. The price reductions are radical and we want you to see them.

24 inch sofa pillow in shades of green. Handsome scroll designs embroidered in black and lighter shades of green. Wide ribbon ruffle carrying out the colors used in pillows. Regular price $8.50. Reduced to $5.00.

24 inch sofa pillow showing a girl's head with peacock feathers in the background. The effect is extremely pretty, perfect coloring being used throughout the design. Regular price $10.00. Reduced to $6.00.

24-in. pillow cover. Flag lily patterns with scroll and leaves—beautifully embroidered in shades of purple with an outline of gilt thread. Regular price $10.00. Reduced to $6.00.

Third Floor.

THE TIMES "ANSWERS B

COPYRIGHT, 1903, BY JOS

Developing Beaut

FEW ACQUIRE IT.

ATTRACTIVENESS IS LARGELY DEPENDENT ON CORRECT POISE — TEST BY SHOULDER BLADES—SUBJECT OF VITAL IMPORTANCE—EXERCISES THAT WILL SURELY GIVE SUCCESS.

By W. R. C. Latson, M. D.
(Editor Health Culture Magazine, New York.)

PROPER carriage of the body is of the greatest importance. It is absolutely essential to health, great energy, grace or expressiveness. For the man or the woman who seeks a greater degree of health, power of attractiveness, the first task is to acquire proper carriage.

FEW STAND CORRECTLY.

Proper carriage of the body is rare—very rare. In an examination covering several thousand subjects I have found less than 1 per cent. of correct figure.

FIGURE 1.

Ghirardelli's
Ground
Chocolate

A substantial contribution to the excellent products that have made the natives of California a sturdy energetic race.

Ghirardelli's
Ground
Chocolate

gives one the necessary vigor to accomplish big things.

Nature responds to the generous use of chocolate in renewed vitality, keen and active minds. Always fresh and of full strength as it is put up only in hermetically sealed cans.

OUR'S
act
eef
avor of roast beef
igh-grade beeves
tract of the
or Soups,
Beef Tea
AND GROCERS
PANY, Chicag
PRESENT.
SUCH
Every
Radcliffe Shoes
SHRADER'S, 402 S.
FURNITURE ON

Order the Delineator.

You ought to see the Delineator every month. The easiest way is to subscribe for it—$1.00 the year. We take subscriptions in our pattern department.

BOSTON DRY GOODS STORE

239 South Broadway, Opposite City Hall, Los Angeles.

Mail Order Selling.

We devote especial attention to filling orders by mail, and while we print no catalogue we guarantee complete satisfaction if you will write us fully what you want.

Linens Reduced.

The story we tell here is a story of reduced prices, but you must not lose sight of the quality story, which always appertains to linens from the Boston Store. With us it is quality first and price afterward.

70-inch double satin fine Irish table damask, 5 different patterns, all new. Regular price $1.50 the yard. Reduced to $1.00.

68-inch full bleached table linen, all new and pretty patterns. Regular price 90c the yard. Reduced to 75c.

¾ all linen full bleached table damask dinner napkins, assorted patterns. Regular price $3.25 the doz. Reduced to $2.50.

20-inch square bleached damask dinner napkins, heavy Scotch linen. Regular price $2.00 the dozen. Reduced to $1.65.

22x34-inch bird's eye fine huck towels in soft finish. Regular price 25c each. Reduced to 25c.

22x34 extra heavy linen huck towels, hemmed. White and colored borders. Regular price 25c each. Reduced to 20c.

Fancy Turkish toweling laundry bags, fast colors. Regular price 10c each. Reduced to 75c.

Pink and white bath mats, just the thing for the bath room. Regular price 75c each. Reduced to 50c.

Full size Marseilles pattern bedspreads. Regular price $1.50 each. Reduced to $1.25.

First Floor.

Sofa Pillows.

These are hand embroidered sofa pillows—some of the choicest and most fetching pillows in our art room. The price reductions are radical and we want you to see them.

24 inch sofa pillow in shades of green. Handsome scroll designs embroidered in black and lighter shades of green. Wide ribbon ruffle carrying out the colors used in pillows. Regular price $8.50. Reduced to $5.00.

24 inch sofa pillow showing a girl's head with peacock feathers in the background. The effect is extremely pretty, perfect coloring being used throughout the design. Regular price $16.00. Reduced to $8.00.

24-in. pillow cover. Flag lily patterns with scroll and leaves—beautifully embroidered in shades of purple with an outline of gilt thread. Regular price $10.00. Reduced to $6.00

Third Floor.

Blankets.

Economical Because Best.

The real economy in blanket buying is that you should buy the best blankets. But be sure that you are buying them at their actual value and not at some fancy figure. That is exactly the way we sell blankets. They are from the famous San Jose Mills, which make the best blankets in the world, and the prices, as you will see, are very much in your favor.

11-4 Extra Heavy Mixed Wool Blankets, red or blue borders, $3.50.

11-4 All White Wool Blankets just the article for invalids' beds, $3.50.

11-4 Heavy Wool Blankets, red or blue border, $3.75.

10-4 Celebrated San Jose Wool Blankets, wide silk binding, $4.50.

10-4 Extra Long Wool Blankets for twin beds, blue or pink border, $5.

11-4 Mission Wool Blankets, 3-inch double stitched silk ribbon, $6.00.

11-4 Extra Heavy Mission Wool Blankets, silk bound, pink or blue border, $7.00.

Comforts.

Soft and Fluffy.

72x78 Silkoline Covered Comforts, soft and fluffy, all one sheet, $1.50.

72x78 Extra Heavy Silkoline Covered, fancy floral designs, $1.75.

72x78 Silk Faced Silkoline Covered, one sheet soft white cotton, $3.50.

72x78 Silkoline Covered Silk Faced, filled with one sheet of lamb's wool, $6.90.

Third Floor.

35c Embroideries 15c.

The selling price of these embroideries is less than half the usual price. The line includes fine white nainsook and cambric embroideries and insertions in the newest French effects. One of the most pronounced values we have offered. Sale price 15c.

Fancy Combs.

Fractional Prices Prevail.

Real Tortoise Shell Side Combs, light and dark shell; regular price $1.25 to $2.00 per pair. Sale Price 75c

Real Tortoise Shell Side Combs, light and dark, medium weight; regular price 75c to $1.25 a pair. Sale Price 50c

Real Tortoise Shell Back Combs, sold regular from $1.00 to $2.00 each. Sale at 50c and 75c

First Floor.

If you held any lingering doubts in your mind as to our intention to make this the biggest week of our January Clearance Sale, it is time to dismiss them now, for it is very rarely indeed that our purpose to sell goods leads us to use so large an advertisement in the middle of the week.

Reductions all over the Store.

All of the special prices announced in the Sunday advertisement are still in force. In addition we print hundreds of other special items, so that, altogether, the biggist part of our goods are now available at reduced prices—some of them radically reduced.

Fancy Wool Waistings at 50c.

Waistings That Have Sold at 60c, 75c and $1.00 the Yard.

27-inch French Flannel in Persians, Floral and Dot patterns, for waists, wrappers and sacques. Regular price 75c. Reduced to 50c

27-inch wool Batiste with white lace stripe. Regular price 60c. Reduced to 50c

27-inch Granite Cloth with plain satin stripes, in a nice variety of colors. Regular price, 75c. Reduced to 50c

27-inch Silk and Wool Batiste in new lace effects. Regular price $1.00. Reduced to 75c

27-inch Granite Cloth with Persian stripes, in a complete assortment of colors. Regular price 75c. Reduced to 50c

27-inch Satin Finish Serge with wide bayadere stripe, in a few choice colorings. Regular price $1.00. Reduced to 50c

Special Umbrella Sale.

The $1.50 Kind for $1.00; the $2.50 Kind for $1.50; the $3.50 Kind for $2.00.

You can buy these umbrellas for rainy weather and use them in sunny weather if you want to—they are the best all-purpose umbrella on the market; popular 26-inch size and thoroughly well made. The prices during this special sale are little more than half the actual worth of the umbrellas, but there are several hundreds of them and we mean to close them out at once.

At One Dollar.

150 Umbrellas, 26-inch Paragon frame, steel rod, best quality Gloria silk, absolutely fast black, worth $1.50. Sale price $1.00.

At Two Dollars.

250 Union Taffeta and Silk Serge Umbrellas, 26-inch, with an elegant assortment of fancy handles, worth $3.50. Sale Price $2.00.

At a Dollar and a Half.

100 Ladies' Umbrellas, 26-inch steel rod, Paragon frame, silk gloria with union taffeta case, silk cord and tassel, pearl, bone and princess handles; worth $2.50. Sale Price $1.50

First Floor.

Clean-Up Sale In Men's Furnishings.

This is exactly what the head line says——a clean-up sale and we are making prices for the special purpose of ridding the department of every incomplete line. This necessitates sharp price reductions. You will note that many of the prices are less than half.

Neckwear Up to $1.00—25c.

25 dozen of Men's Neckwear, consisting of large Imperials and Reversible four-in-hands, all of them handsome silk neckwear worth 50c to $1.00; on sale at 25c.

A Dollar Shirt at 50c.

One of the best unlaundered shirts made. It has all the good points of the dollar shirt. On sale at 50c.

Boy's Colored Shirts 25c.

One lot of Boy's colored shirts, Golf and Stiff bosoms regular price 75c and $1.00. On sale at 25c.

50c Negligee Shirts 25c.

One lot of Boys' Negligee shirts with attached collars, in cheviots and madras; never sold less than 50c. On sale at 25c.

75c Night Robes at 45c.

50 dozen of Men's German Flannel Night Robes, extra long and wide, all sizes. These are equal to any sold at 75c. On sale at 45c.

First Floor, Right Aisle, Near Entrance.

Rugs.

Genuine Economies Here.

There is not a rug in our assortment but what is there after due consideration on the part of an experienced rug buyer. He selected it because in his experienced judgement it is better in coloring or design or wearing qualities than any other rug which he could secure to sell at the same price. It is this careful selection, this idea of exclusiveness coupled with economy, that has built our rug selling to its present proportions.

18x36 Heavy All Wool Smyrna Rugs special at 75c.

21x45 Floral design heavy fringe Smyrna Rug at $1.25.

30x60 Hit and Miss Bath Room Rug $1.00.

30x60 Persian Wilton Rug, Oriental design $1.50.

30x60 Blue and White, Green and White, Red and White, will wash beautifully. For bath or bedroom $2.50.

6x9 All Wool Smyrna Rugs $10.00.

7½x10 Heavy Regent Smyrna Wool Rugs $16.00.

9x12 Royal Smyrna extra heavy, $20.00.

7½x10 Kiva Rug, copied from the oriental soft tones, $18.00.

9x12 Kiva Rug, exact copy of original oriental rug, $22.50.

9x9 reversible Brussels Rug, soft rich colorings for bedroom or dining room, $7.50.

9x12 Reversible Brussels assorted oriental or floral designs, $11.25.

Third Floor.

Handkerchiefs.

Here is a line of strictly pure linen handkerchiefs. They are unlaundered, which is rather in their favor—and are strictly hand embroidered. A most excellent handkerchief and ordinarily sold at considerably more than our Sale Price, 25c.

Embroidered hemstitched handkerchiefs. The regular 12½c and 15c article. We brought together a big lot of them and made a special inducement. Sale Price, 10c.

Toilet Articles

Radical Price Reductions.

Bradley's Woodland Violet Sea Salt for the bath combines the tonic properties of the Sea salt with the refreshing odor of real violets. 50c size at 50c and 35c size at 25c a bottle.

Bradley's Woodland Violet Scented Ammonia softens the water. 25c a pint bottle.

First Floor.

Curtains Reduced.

A very handsome combination of Brussels Net, Irish Point and Point d' Esprit curtain. Regular price $18.75. Reduced to $14.75.

Battenberg curtain, heavy net lace edge and handsome inserting. Regular price $12.50. Reduced to $9.50

Heavy net Battenberg lace edge, handsome design in corner. Regular price $11.75. Reduced to $8.75

Battenberg curtain with wide edge and wide and handsome inserting. Regular price $18.50. Reduced to $14.50

White Arabian Curtain, 3½ yards long, plain center, beautiful border, all designed with silk cord. Regular price $12.75. Reduced to $9.75

White Arabian Curtain, silk corded edge and border, heavy net, 3½ yds. long. Regular price $14.75. Reduced to $10.75.

Third Floor.

Drapery Goods.

Drapery and upholstering materials are now a very important line with us and it is really remarkable what thoroughly artistic goods are offered at small prices, even under ordinary conditions. Just now price reductions in the neighborhood of 25 or 30 per cent. are in force all throughout the department. We offer a few suggestive items.

32-in., 34-in. and 36-in. cretonnes and denims, red grounds with red and green stripes and sprays; regular price 20c. Reduced to 15c.

36-in. cretonnes, pink grounds with large pink and green clusters and groups. Regular price 20c the yard. Reduced to 15c.

36-in. Cretonnes. White grounds with green and pink and blue floral patterns. Regular price 20c the yd. Reduced to 15c

36-in. Cretonnes. White ground with red stripes and sprays. Regular price 20c the yard. Reduced to 15c

36-in. Embossed damasks. Green grounds with large pink and green clusters. Regular price 30c the yard. Reduced to 25c

East India goods. Greens, blues, reds, yellows, etc.; 36 inches wide. Going at half price. Regular $1.00 goods at 50c a yard; 50c goods for 30c the yard, etc.

36-inch Silkolines. Pink and green floral patterns on pink ground. Regular price 12½c the yard. Reduced to 10c.

Third Floor.

THE TIMES "ANSWERS BY EXPERTS" SERIES.

(COPYRIGHT, 1903, BY JOSEPH B. BOWLES.)

Developing Beauty in Carriage.

FEW ACQUIRE IT.

ATTRACTIVENESS IS LARGELY DEPENDENT ON CORRECT POISE — TEST BY SHOULDER BLADES—SUBJECT OF VITAL IMPORTANCE—EXERCISES THAT WILL SURELY GIVE SUCCESS.

By W. R. C. Latson, M. D.

(Editor Health Culture Magazine, New York.)

PROPER carriage of the body is of the greatest importance. It is absolutely essential to health, great energy, grace or expressiveness. For the man or the woman who seeks a greater degree of health, power of attractiveness, the first task is to acquire proper carriage.

FEW STAND CORRECTLY.

Proper carriage of the body is rare—very rare. In an examination covering several thousand subjects I have found less than 1 per cent. of correct figure.

FIGURE 1.

Ninety-nine out of every hundred people carry the body in an improper manner.

Before pronouncing this utterance extreme it would be well, perhaps, to consider briefly what proper carriage of the body means and the general results, both of proper and improper carriage.

First of all, it may be stated that the human body is a column, hollow at the upper part of the trunk. In that hollow cavity, the trunk, are contained the vital organs, the heart, lungs, stomach, liver and bowels, through the activity of which the life of the body is sustained. Now, when the body is carried correctly, it is an erect column. The knees are drawn back, the thighs, hips and waist are on a plane, the chest is carried up and forward, the spine is practically straight and the body as a whole is an erect colmn surmounted by the head, each joint interlocking so as to maintain the erect position with the least possible outlay of muscular effort. Moreover, the position of the spine and the ribs is such that this uplifting of both causes an immense increase in the depth and the breadth of the entire trunk.

SHOULDER BLADES TELL.

In correct carriage of the body the shoulder blades are always flat against the back. A simple test for correct carriage is to pass the hand over the back while the person is standing in natural pose. If the projecting shoulder blades can be felt, the carriage is incorrect. Where the carriage is right, the ends of the shoulder blades cannot be felt.

If any one doubts, as many will, the correctness of the statement that not one in a hundred persons carries the body properly, this test will convince him of the correctness of my views. And the rare person with flat shoulder blades is always an exceptional person—always notable for mental or physical powers, usually both.

On the other hand, when this column, the human body, is allowed to sag at the joints—when the knees are slightly bent, the back hollowed, the chest contracted and the head thrown forward—the body becomes a bent column, and the ribs and backbone being displaced, the trunk is collapsed and contracted in every direction. Now this collapse of the body means two things; first, an enormous increase in the amount of exertion necessary to hold the body upright, and, second, a marked decrease in the capacity of the trunk. As the trunk is merely a box containing the vital organs, lungs, heart, stomach, liver and bowels, this collapse of the body means displacement of every organ contained within it.

RESULTS OF WRONG CARRIAGE.

The vital organs are supported within the cavity of the trunk by certain structures attaching them to the inner walls of the trunk or to each other. Now when the body is collapsed by improper carriage these points of attachment are lowered. Consequently the organs are not only crowded together, but instead of hanging from their natural supports, they rest upon, as well as against, each other. In a practical experience extending over many years I have never seen a diseased condition of any organ which was habitually carried at the proper height.

When the heart is lowered through collapse of the body it is pressed upon by the lungs, one on each side, and by the sternum or breast bone in front. It is also pushed downward against the diaphragm. Then the lungs also in the contracted chest, instead of being free to expand, are pressed upon by the ribs and the breast bone until, in the vast majority of people, the natural elasticity of the chest wall is quite lost. The stomach lies just under the heart and lungs, and, like them, does its work by vigorous movements, but pressed and crowded out of its place by the downward pressing heart and lungs, it is quite incapable of normal functioning.

One of the most pernicious effects of the improper carriage of the body is the production of the so-called "female troubles." In my experience I have never known of a case of pelvic disorder in women where the carriage of the body was correct. Always has there been collapse of the figure, prolapse and crowding of the organs, and consequent displacement and pressure upon the sensitive structures referred to.

SOME OF THE CAUSES.

The causes of improper carriage are numerous. Improper food, which causes

FIGURE 2.

a loss of vitality and nutrition, is, perhaps, one of the most frequent. Pressure of tight clothing upon sensitive points such as the back of the neck or about the waist, is also a common cause of faulty carriage. The corset has done much damage, but I am convinced that the tight coat collar, which presses upon the back of the neck, dragging the head forward and pulling the chest down, has been a still more injurious fashion.

Many sports and games, like cycling and rowing, tend to destroy the natural poise of the body by dragging the shoulders downward and forward. Habits of desk work, lounging and careless attitudes in standing and walking also tend to destroy the proper carriage of the body.

Now, realizing the importance of proper carriage, realizing that the highest degree of health, energy and personal attractiveness can be attained only when the bodily structures and organs are properly adjusted to each other, the question naturally arises: "Can one whose carriage is defective make it correct?" I answer: "Yes. In practically every case." "By what means?"

THE REMEDIES.

First of all, care of the general health, plain, simple food, free water drinking, daily baths, outdoor air as much as possible. All these things, however, will not of themselves remedy defective carriage, in addition, there must be the systematic practice of exercise specially devised to force the displaced structures into position, and to keep them there. A few of the best of such exercises are given herewith. Their regular practice will transform the person with flat chest, round shoulders, hollow back and general lowered vital force into a straight-spined, big-breasted, full-voiced vital individual. The length of time required will depend upon the degree of deformity present, and upon the care and regularity of the practice.

The time spent in these exercises and the amount of force applied to each will vary in proportion to the strength and endurance of the student. Care should be taken, at first, to avoid overdoing. After a week or two of practice, however, the bodily tissues become firmer, and then it is practically impossible to overdo.

Now for the exercises:

ESSENTIAL EXERCISES.

No. 1. Stand erect, weight thrown forward, arms hanging at sides. Raise the arms straight up and clasp same over the head, at the same time inhaling the breath. Then, still holding the breath, sway the body from side to side, making a firm stretching of the muscles at the side of the waist. (See Fig. 1.)

This exercise is peculiarly valuable in uplifting and expanding the trunk and in broadening and deepening the chest. Care should be taken to keep knees and elbows straightened while making the swaying motions.

No. 2. Stand erect, feet together. Now, reach forward without bending the knees and grasp the ankles with the hands. This exercise is specially devised to correct hollowness of the back and habitual looseness of the knees. Care should be exercised to avoid bending the knees. This exercise is not always easy at first, but the practice of the movement is absolutely essential to acquirement of a correct carriage.

No. 3. Stand erect, knees pressed firmly back, weight thrown forward, chest up, head up and drawn backward, chin in. Raise arms, palms forward, slowly upward until they are directly over the head. Then draw them steadily downward and backward, and hold this position for about twenty seconds. (See Fig. 2.)

This exercise is simply an exaggeration of the normal carriage and is particularly valuable as training for the same.

The practice of these exercises, although essential to the acquirement of proper carriage of the body, tends to make the body rigid. This rigidity is not desirable, and may be prevented by the following exercise:

No. 4. Stand easily, feet well apart. Now, turn the body as on a pivot, from side to side, allowing head and arms to swing loosely as they will. Gradually increase that movement until the head is turning easily and the arms are swinging freely from side to side, falling limply against the body. (See Fig. 3.)

This exercise is of the utmost utility in the attainment of ease and grace of movement, and in the relief of rigidity, nervousness and insomnia. The exact manner of its performance is not important. To do it easily is to do it well.

The careful and systematic practice of these four exercises and the constant holding before the mind of the idea of proper carriage are all that is necessary

FIGURE 3.

to form the habit, which once contracted will transform the whole life; for, as I have said above, new powers and possibilities, a new self-confidence and attractiveness are the inevitable result of the acquisition of proper carriage of the body.

W. R. C. LATSON.

James A. Dument, chief of the United States Steamboat Inspection Service, describes some adventures of his career in the first article of the series, "Amusing or Adventurous Experiences of Well-known People," to appear in The Times tomorrow.

Wigs and Toupees

Made to order. Satisfaction guaranteed. J. Neubauer & Co., No. 707 South Broadway.

The most complete Toilet Parlors in Southern California. The most expert services rendered. WEAVER-JACKSON HAIR CO., 443 South Broadway.

SHIREY, McCONNEY & FRIES, 538-540 South Spring Street. RUGS, CARPETS, FURNITURE. LOW-EST CASH PRICES

The very latest and most delicious drinks are served at Dean's fountain.

A Hot Water Bag

Is one of the very best investments you can make, and Dean's is the very best place to make the selection, for prices are lower and assortment better here than elsewhere.

50c, 75c, $1, $1.50, $2, $2.25.

See Dean before you buy.

Good Mirrors for 25 cents

Hand, Stand, Folding and Pocket styles, all beveled glass, many sizes, and every one worth a third to a half more than the price of 25 cents.

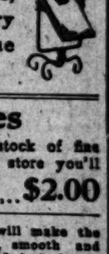

Imported Purses

When you compare Dean's stock of fine Purses with that of any other store you'll appreciate the quality of those at, each..... $2.00

Special Soap Sale A rare bargain, and one you do not want to let slip by. Secure a supply for future needs. Regular 35c, 30c and 25c soaps, 3 cakes in a box; while they last, Dean says, per box..... 15c

Dean's Velvet Cream It's use will make the skin soft, smooth and velvety. It is as harmless as milk and will be found a splendid aid to a clear complexion. 25c and 50c

GENUINE RUSSIAN KUMYSS

5 Cents a Glass—25 Cents a Bottle.

Dean's Violet Talcum Powder One of the few really good talcum powders, is Dean's. You will be pleased with it. Purest material. Correctly compounded—put up in glass jars..... 25c

Dollar Razors Dean sells one of the best dollar razors on the market. It is made of very finely tempered steel and will give satisfaction.

Those 50 cent Chatelaine Bags.

These who are wide awake will not fail to embrace the chance to secure one of them. They are regular $1.00 and 75c qualities, and we are sure you never saw better values at the regular prices. Dean never carries over any of his holiday stock, however, so out they must go. Better hurry, for the supply won't last forever.

DEAN'S DRUG STORE,

Second and Spring Sts. Phone Main 569.

CHRISTOPHER'S "FAMOUS BROWNIE CHOCOLATES." 241 S. Spring St. 'Phone Main 931.

Dickey's Creme de Lis Prevents Freckles, Sunburn and Tan. Sample by mail 10c. E. E. HARRINGTON & CO., Los Angeles, Cal.

SCHOOL FOR HOUSEWIVES---By Marion Harland

The Housewife's Exchange

WOULD you kindly tell me how to relax the muscles of the body? Or is there any book treating on the subject?

2. What is the name of the white wax that one should put away with white goods to keep them from turning yellow?

3. If I write my own will and sign my name in the presence of a notary public and have him to affix his seal to it, would it be perfect?

4. My laundress is Bohemian, and this is what she uses to take out iron rust. "Gliss Otts" is a Bohemian word, and she could not translate it for me. But I spell it in the way it sounded to myself.

"Gliss Otts" for iron rust. Put a pinch into hot water, dip in the goods, take right out and rinse. The mould disappears like magic, and the application does not take any of the color out. L. B.

1. By letting yourself go. Loosen the tension of the whole body, letting the hands lie nerveless, the limbs as if there were no elasticity in the joints. There are divers books treating of physical culture, all embracing this branch of the subject.

2. It is purified and bleached white wax, such as is used in making wax flowers.

3. I do not know what the law requires in your State. In many States a will must have the signatures of two witnesses affixed in the presence of the testator and in the sight of each witness.

4. Who will translate the name of the invaluable detersive for us?

♦♦♦♦♦♦♦♦

HOW would you oil a hardwood floor without making it darker?

2. How would you bleach sponges?

3. How make a home barometer with two bottles?

4. Is there a griddle for cooking buckwheat cakes that requires no greasing? What would you ask for when buying?

5. Can I dye a white taffeta waist that has become greasy and soiled? I wish to dye it a golden brown.

6. Has there been a birth in the White House since Mrs. Roosevelt entered?

I wrote to you before three times, asking several questions, and each time enclosed a self-addressed envelope for a reply, but never received one. Would you kindly favor me this time? DOROTHEA.

1. Each oiling darkens it slightly. Wring out a flannel cloth in a mixture of crude linseed oil two parts, spirits of turpentine one part, adding a tablespoonful of salt for each quart. Shake hard before using. Apply lightly.

2. Soak in milk overnight. Next day wash in borax water lukewarm, dry and wash again thoroughly. When quite dry dip in peroxide of hydrogen.

3. Refexred.

4. Ask for a soapstone griddle. Heat gradually, and rub with dry salt before using. Never grease it.

5. Send to a professional dyer. I know of no homemade dyes that can be depended upon.

6. None.

If your letters were received they were answered. Perhaps the envelopes were directed "city?" Your letter of to-day is thus dated. In such a case the addition of the name of said "city" must be more or less guesswork on my part.

♦♦♦♦♦♦♦♦

AT last I am going to write to you. I have been waiting to do so for more than a year, and seeing "Waiting's" letter has made me lay aside dishes, sewing and everything else for an hour. I love my husband dearly, but he is so thoughtless! I am satisfied with my lot, for I have my children, and I would not go back and live my life over without them. I have five of the dearest, sweetest children ever a mother possessed. You can imagine for yourself what my work is with five children! I have been married ten years. I have not been to any place of amusement, or anything whatever in all that time, nor do I look for it at all. The day is spent so that there are not five minutes wasted. I do all my own work, as I cannot afford to have it done outside, and by the time my day's work is done I am very tired, both in body and mind. Yet how little would everything seem if I only knew there was one who would come in and inquire how the day had been spent and if the children were very troublesome—only a small kind word like that would open the heavens for me. I try my best to make things pleasant for my husband. I teach the children not to be noisy or bother papa after he has been working hard all day, and a thousand other small things, because I love him very much. I hide his little faults all I can. Of course, I have faults, too, but must I bear everything? Cannot a man have a little consideration? If his clothes are not just up to the mark can he not try and stand a little inconvenience? He can go out and come in "a little unsteady," and it is all right.

I am not fretting! Only a woman's heart gets starved and things look so dark with the worriment of the children and how to make ends meet, so that one will not have to owe this one and that one a bill. How little a man bothers about such things! On some nights when the day has been more than hard I have a good little cry, and when I kneel by my babies' beds and see how peacefully they are sleeping I kiss their little cheeks and send a fervent prayer to our dear Lord, asking Him to spare me to bring them into His way and make them good, honest, truthful men and women.

I often take a peep at those old love letters and try and forget that things are not as I thought they would be! M. J. D.

As I have written to other wives, there is small hope that any word of mine (or of an angel) can effect a revolution in the confirmed habits of a selfish, inconsiderate husband. The man who lets his wife slave her strength away in doing all the work of a family of seven, and never offers to ease her load by tender encouragement, or by trying to help her in the too heavy task, is more than "thoughtless." He is brutally hard-hearted and criminally indifferent to the affairs of those who should be nearest and dearest to him; nearer in importance than his own bodily comfort—dearer than his own pleasures.

I have inserted the bulk of this pathetic letter for two reasons—yea, three!

First, I would assure the true-hearted heroine—who never thinks of herself as such—of the earnest sympathy of every wife and mother who reads her simple story. Hundreds of these could tell of similar trials, patiently borne, and those into whose souls the iron has entered most deeply would be silent. There are troubles to confide to no earthly friend.

Next, I would beg husbands who are merely careless and unobservant of what goes on in the homes, which are so many worlds to their wives, to open their eyes and use their reasoning faculties. Why are women "tired out" by the time night brings husbands home for rest from day's labors? What have the housemothers done since their respective Johns clapped their hats upon their heads and set forth for shops, offices and stores after swallowing the breakfasts prepared by their wives? How much muscle, nerve and time are required to clean a house, cook three meals a day, do the week's washing, ironing, mending and saving, to say nothing of looking after and bringing up children? Who furnishes muscle, nerve and endless patience for this work? What has he, the legal owner of the human machine that accomplishes such miracles, done to show his sense of its value, to care for it as it should be cared for if he would not have it wear out before its time?

"M. J. D." speaks piteously of longing for a kind word. If you, John, have a good wife, feed her hungry soul with kind words. If the woman you have taken for better, for worse, has been a disappointment to you, try to brace up the "better" in her by showing your appreciation of it. It is a pious fraud to pretend that you applaud her good intentions, whatever her works may be. Overhaul those old love-letters (be sure she has kept them all!) and make an effort to live up to them.

Lastly, and I say it with joy unfeigned, there are thousands and tens of thousands of husbands who are neither thoughtless nor selfish in their domestic relations. I could tell you of tender self-denials, of loving forbearance, of toils and hardships borne in cheerful silence when the head was faint and the whole heart was sick with business anxieties carefully concealed lest a knowledge of them should increase the wife's solicitudes. I have known men who have beggared themselves, who have gone mad and taken their own lives sooner than check the extravagances of wives and daughters.

There are two sides to this question and the count of each is long and weighty.

The American Girl

NUMBER THREE

This is the third of a series of American girls drawn by the famous artist Malcolm Strauss

Topics of Interest to Parents

OUR little twins are called "Beatrice" and Berenice,"—the "i" as "e," accent slightly on the first. I never heard "Be-ren-ice" pronounced by others, so have no authority for our way. It may have been a child's way, reading to herself a story of a little child, named "Berenice," whose hair was as a golden fleece.

2. How can glue be made strong enough to hold old books together? I have a set of "Our Young Folks" and constant usage for so many years has caused the bindings to fail. I put strips of ticking in the backs, but cannot make glue strong enough to last.

3. Who was responsible for the heretical statement that as God could not see to everything, he made mothers?

4. Your rules for the home cure of chapped hands. Our son has extreme trouble to keep hands smooth.

5. How can rhubarb be canned for winter use?

6. Is there any way of putting up gooseberries, so as to avoid the too heavy sweetness? We have many bushes, and yet cannot use them on that account.

7. Moeller writes in his little love story of "Marie" of a musical couple so perfectly harmonious they could improvise duets on the piano together. Who were they?

L. W. B.

1. "Ber-e-ni-ce" is the correct pronunciation.

2. Consult a bookbinder. You mean paste, I think, not glue. Binders put something in it that holds fast.

3. I ought to know, but the name has slipped my mind. Some obliging constituent will please send it in, for this correspondent's and this editor's benefit.

4. Send me self-addressed and stamped envelope and you shall have the "cure."

5. In cold water, say a dozen contributors. You and I will try it next summer.

6. I jam and jelly them yearly. They keep well and are popular with the children. I will give recipe before yours ripen again.

7. I never heard of them. If any reader can identify the tuneful pair, will he send the name? Were the children introduced into the joint composition as "grace notes?"

♦♦♦♦♦♦♦♦

WOULD any one of the many friends of this department give their experience with regard to the persistent recurrence of tonsilitis when children have once been afflicted with it? Any suggestions as to prevention or permanent cure will be gratefully received.

My young son, 13 years old, is a sufferer from tonsilitis every year. Although his tonsils were removed last spring, he seems to be as susceptible to the disease as heretofore.

2. Although his mouth is perfectly formed, he has acquired the habit of constantly leaving it open when out of doors. I am inclined to think that this bad habit is a great deal to blame for his throat trouble. What do the sisters say?

ANXIOUS.

1. The same query, in substance, has been put to me by two other mothers. I have myself, known of cases where the surgeon's knife had to be used several times upon the same throat. Will one of our correspondents of medical staff let us know whether this is in consequence of a bungling operation in the first place, or if the tonsils grow again when they are "removed?"

2. Your boy's habit of breathing with mouth open may be the effect, rather than the cause, of the diseased throat, yet the inhaling of raw air, untempered by passing through the nasal passage, must aggravate the trouble. Teach him, if possible, to keep his mouth closed while out of doors, by impressing upon him the danger of not doing it.

Good Recipes for Many Delicious Dishes

MACARONI AND CHICKEN PUDDING

BOIL half a package of macaroni tender, drain, turn into cold water and drain again. Lay on a biscuit board and cut into pieces about half an inch long. Thicken a pint of chicken stock with a tablespoonful of flour rubbed into one of butter. Stir into this a cupful of chopped chicken meat and the cold macaroni. Last of all, beat in slowly a whipped egg; remove from the fire, season to taste, turn into a greased pudding dish, sprinkle crumbs over the top and bake for half an hour.

Send around grated cheese with it.

♦♦♦♦♦♦♦♦

LEMON MERINGUE PUDDING.

SCALD two cups of milk, to which have been added a tablespoonful of butter, a pinch of salt and one of soda. Pour hot over one cup of grated bread crumbs. Leave until cold. Beat together the yolks of two eggs and a quarter-cup of sugar, adding one quarter of a grated lemon rind. Stir into the cooled bread crumbs and bake for twenty minutes. Beat the whites of the two eggs with two tablespoonfuls of sugar, flavored with the juice of the lemon. When the pudding is baked spread first a layer of jelly over the top, then the beaten whites. Return to the oven a moment and brown. Serve cold with cream and sugar.

♦♦♦♦♦♦♦♦

A DELICIOUS FRUIT SALAD.

ONE cup of Malaga grapes, three bananas, three oranges, one cup of English walnut kernels, one bunch of celery, one head of lettuce; mayonnaise dressing. This salad must be prepared by the housekeeper herself, as it is such a dainty dish that a hireling would be apt to slight it and make a failure of what might otherwise be a temptation to the most fastidious gourmet. The only tedious part of the operation is skinning the grapes. Line the dish with lettuce leaves; cut the celery into inch lengths and mix with fruits and nuts. Mix in the mayonnaise and set in ice until just before it is served, when heap in the lettuce-lined glass dishes.

♦♦♦♦♦♦♦♦

CREAMED TOMATO SOUP.

PUT a cupful of (aired) tomatoes into a saucepan with a small onion, chopped fine, and cook half an hour after the boil begins. Strain and rub through a colander and return to the fire. Season with pepper, salt and a teaspoonful of white sugar. Stir in by degrees two tablespoonfuls of butter, cut up and rubbed into two tablespoonfuls of flour. Have ready in another saucepan a pint of boiling milk in which has been dissolved a bit of soda not larger than a pea. Let the soup simmer for three minutes after butter and flour go in, stirring well and often; pour into a tureen, add the boiling milk, mix well and send to table. If milk and tomatoes are boiled together they will be likely to form a curdled compound, in spite of the soda.

♦♦♦♦♦♦♦♦

SCALLOP OF TOMATOES.

DRAIN off all the liquid that will come away. (Salted and peppered, it can be kept for a couple of days, to be made into tomato sauce for chops, etc.) Sprinkle the bottom of a buttered pie or pudding dish with dry crumbs, salted and peppered. Cover with a layer of the drained tomatoes; stick bits of butter in this and sprinkle lightly with sugar. Fill the dish in this order. The top layer should be fine crumbs, seasoned and buttered. Cover closely and bake half an hour. Then brown slightly upon the grating of the oven.

BAKED TOMATO TOAST.

TAKE a pint of tomatoes, with pepper and salt, and cook gently for fifteen minutes. Rub through a colander and return to the fire. In another saucepan heat a cupful of milk, with a tiny bit of soda. Add two teaspoonfuls of butter, cut up in flour, and stir for one minute. Put a teaspoonful of sugar with the tomato. Take from the fire and mix with the boiling milk. Pour at once upon slices of crustless bread toasted and dipped into boiling salted water, then buttered and packed into a pudding dish. Cover and bake for ten minutes. It is palatable and wholesome.

♦♦♦♦♦♦♦♦

SOME THINGS ONE CAN DO WITH CANNED TOMATOES.

OF THESE there are brands and brands. Some tins turn out a superfluity of liquid, many unripe lumps and bits of skin mingled with the pulp. Note the name and address of the manufacturer and avoid the "make" in future. The housewife who took advantage of the height of the season and put up her own tomatoes, rejecting cores and hard pieces, and draining off half the juice, will fare best on this score, now that winter drives her from fresh vegetables to "canned goods."

♦♦♦♦♦♦♦♦

STEWED TOMATOES.

MINCE a quarter of a small onion and put with the tomatoes over the fire. Cook, after the boil is reached, fifteen minutes. Add then three tablespoonfuls of dry, fine crumbs, a tablespoonful of butter, and salt and pepper to taste. Stew gently for five minutes more, stir in a teaspoonful of sugar and pour into a deep dish.

♦♦♦♦♦♦♦♦

SWEETBREAD SALAD.

AS SOON as the sweetbreads are brought home, plunge them into scalding water, slightly salted, and allow them to remain there for ten minutes; then lay in iced water to whiten them. When entirely cold cook them for fifteen minutes in salted boiling water, wipe dry and lay them on the ice until they are cold and crisp, when they may be cut with a sharp knife into slices or into dice. Line your salad bowl with lettuce leaves; lay the sliced sweetbreads upon them, and cover thickly with mayonnaise dressing.

♦♦♦♦♦♦♦♦

PLUM PUDDING.

RUB together a cup of sugar and a half cup of butter. Stir into this a half-pound of chopped and powdered suet, then beat in five eggs, a half-pint of milk and a teaspoonful of orange juice. Dredge with flour a cup each of stoned raisins and cleaned currants and a half cup of minced citron. Add this fruit to the batter and stir in a quarter-teaspoonful each of powdered cinnamon, cloves and nutmeg. Last of all, beat in a quart of flour, turn into a large mould and steam for six hours, then serve.

♦♦♦♦♦♦♦♦

PUFFS.

MIX together three beaten eggs, a quart of milk, a pinch of salt and a scant quart of flour. (This will make 36 puffs.) Beat all together until the batter is free from lumps. Have the puff-pans hissing hot while you grease them. Half fill with batter, bake for about fifteen minutes, until a light brown, in a very hot oven. The pan must be of iron. Nothing else holds enough heat to raise the puffs properly. They will swell up to three times their original size.

You are invited to visit the PURE FOOD EXHIBIT BISHOP & COMPANY at 210 WEST THIRD ST. baked beans soups — catsup — jellies — and many other dainties SERVED FREE by

THE ORANGE

Special and Authentic Qu

NEW YORK AVERAGE PRICES.

[BY DIRECT WIRE TO THE TIMES.]

NEW YORK, Jan. 28.—[Exclusive Dispatch.] Eight cars of California oranges sold today, notwithstanding the light offering at sale, but the market was dead, poor bidding sending prices off from 5 to 10 cents. There was considerable ordinary fruit, spotted and greenish. Weather wet and unfavorable. Fifty-eight cars in sight; the outlook discouraging; light offerings of necessity. Navels, extra fancy large, 2.45; regulars, 2.20; fancy large, 2.25; regulars, 2.13; choice large, 1.90; regulars, 1.75; fancy half tangerines, 1.90.

PHILADELPHIA PRICES.

[BY DIRECT WIRE TO THE TIMES.]

PHILADELPHIA, January 28.—[Exclusive Dispatch.] Two cars of California oranges and 500 boxes of Floridas were sold here today. The navels were mostly of good color, but only fair quality, and some spotted and touched by frost. There

BUSINESS.

FINANCIAL AND COMMERCIAL

OFFICE OF THE TIMES,
Los Angeles, Jan. 28, 1903.

FINANCIAL.

BANK CLEARINGS. The clearings of the Los Angeles clearinghouse today (Wednesday) were $307,274.91; same day a year ago, $532,014.24.

MUCH GOLD IN SIGHT. William Pitahugh, an English expert, estimates that the gold contained in the deposits on the Seventy-mile River in Alaska amounts to fully $500,000,000. He prophesies that the gold output of Alaska, after the year 1905, will exceed that of the Rand in the following ten years.

RICH MUST PAY. It is reported that the Venezuelan government intends to raise $400,000 by force from rich citizens, the assessment being graded according to the ability of the parties assessed. The Sun learns that leading Venezuelan merchants will not pay, preferring imprisonment, if necessary, and that an attempt to collect the levy will cause serious internal trouble.

COMMERCIAL.

APRICOT PROSPECTS. The apricot situation is regarded as extremely favorable, from the point of view of the holder, and the ideas of sellers are accordingly stiff for all descriptions. The proportion of fancy grades is said to be small, and with a total holding of all grades of not to exceed seventy-five carloads in the whole State, there is no fear entertained of a lower market. A continued export interest is noted. Inquiries from the Middle West are coming in, and the outlook for the spring demand is considered very satisfactory.

AS TO PRUNES. There is a steady demand for prunes for export trade at present quotations. The domestic market is quiet, but prunes are cleaning up, and most of the weak holders have closed out their holdings. Speculators are quick to pick up everything in the nature of a bargain. This has a tendency to add strength to the situation.

GENERAL BUSINESS TOPICS.

CITRUS-FRUIT SHIPMENTS. Shipments of citrus fruits from Southern California on Tuesday were 42 carloads of oranges and 5 carloads of lemons. The total for the season, November 1, to date, is 4396 carloads, of which number 550 carloads are lemons.

NOTTINGHAM LACE. Our United States Consul at Nottingham, Frank Mahlin, sends this statement to Secretary Hay, at Washington: "The trade of this district was very satisfactory during the autumn, and the opening of winter is accompanied by indications of a continuing brisk business. Fashions are greatly in favor of lace, particularly cotton laces, for curtains, and galloons for the home trade, the nearer continental markets, and for certain export branches. The trade includes a larger proportion than usual of the higher qualities of goods. There was probably never a time when the varieties were so extensive and the qualities so rich. There is a large output of lace curtains and allied fabrics, but the demand scarcely equals the great supply. New designs are being prepared by manufacturers of certain lines, especially for children's frocks, blouses and neckties, which form an increasingly important branch of the local trade. The long-depressed embroidery branch has not improved, and the demand is insufficient to keep the machinery well employed, or to encourage the production of novelties. The silk-lace branches languish, and the output has of late been considerably reduced. Conditions are unfavorable to them, and, unless French manufacturers are taking the bulk of the trade. The large business in fancy articles and the further anticipated expansion induce preparation of many novelties, which are now in progress. On the whole, production is now fairly abreast of the demand; prices show no quotable change. Extensive preparations are being made for next season, which is evidence of a confident feeling on the part of manufacturers.

LOCAL PRODUCE MARKETS.

Little change is to be noted in local market quotations, everything standing firm as reported for Tuesday. The unsettled rain of yesterday made business rather slow, although dealers were surprised that trade was as good as it was. Rainy days give them a chance to "straighten things up" and their establishments.

Butter still very firm; receipts a little better.

Fresh ranch eggs firm; Tuesday's upward tendency was not so great; demand takes all offerings.

Cheese in good demand; supplies limited.

Potatoes, onions and vegetables without change; fancy stock at a premium firming up; no change in fruits.

Dealers experts are making no predictions; Tuesday's decline of 20 cents per hundred makes a total fall of 40 cents within the last month. It will be remembered that the advances witnessed last year aggregated 80 cents before being gained by the consumer. Perhaps the reciprocity agitation is doing business. Market unsettled; eastern advices from local agents order eastern to be advanced in keeping with local and eastern raises.

Poultry wanted; coops practically

to Parents

h his mouth is perfectly form-
acquired the habit of contin-
it open when out of doors. I
to think that this bad habit
l to blame for his throat trou-
o the sisters say?

ANXIOUS.

e query, in substance, has been
y two other mothers. I have
n of cases where the surgeon's
be used several times upon the
Will one of our competent
let us know whether this ve-
ce of a bungling operation is
n, or if the tonsils grow after
oved?"

's habit of breathing with th
ay be the effect, rather than
diseased throat, yet the inhalin
ntempered by passing throu
ngs, must aggravate the trouble
possible, to keep his mouth sh
doors, by impressing upon hi
ient doing it.

THE ORANGE MARKET.

Special and Authentic Quotations by Telegraph.

NEW YORK AVERAGE PRICES.

[BY DIRECT WIRE TO THE TIMES.]

NEW YORK, Jan. 28.—[Exclusive Dispatch.] Eight cars of California oranges sold today, notwithstanding there was a large offering at sale, but the market was dead, poor bidding sending prices off from 5 to 10 cents. There was a considerable ordinary fruit, spotted and greenish. Weather wet and unfavorable. Fifty-eight cars in sight; the outlook discouraging; light offerings of necessity. Navels, extra fancy large, 1.45; regulars, 2.20; fancy large, 1.85; regulars, 2.13; choice large, 1.90; regulars, 1.75; fancy half tangerines, 1.35.

PHILADELPHIA PRICES.

[BY DIRECT WIRE TO THE TIMES.]

PHILADELPHIA, January 28.—[Exclusive Dispatch.] Two cars of California oranges and 500 boxes of Floridas were sold here today. The navels were mostly of good size, but only fair quality, and some chilled and touched by frost. There are several cars on the track today, which the receivers are holding, in hope of a better market, which, with light receipts, they fully expect to materialize in the near future. Prices today were as follows: Fancy navels, regulars, 2.32; choice navels, regulars, 2.02.

BOSTON PRICES.

[BY DIRECT WIRE TO THE TIMES.]

BOSTON, January 28.—[Exclusive Dispatch.] There were twelve cars of California oranges sold at auction today. With lighter offerings, prices were a little firmer, and showed a slight advance. There was a good crowd in attendance, but the trade still have low ideas, and a few more care offered today would have broken prices down as low as the last sale. Oranges are going into consumption very slowly, the trade claiming that the quality is not up. Weather warm and rainy today. About sixty-five cars on track. Prices today were as follows: Navels, extra fancy, regulars, 2.36; fancy, large, 2.56; regulars, 2.35; choice, large, 2.30; regulars, 2.12.

BUSINESS.

FINANCIAL AND COMMERCIAL

OFFICE OF THE TIMES,
Los Angeles, Jan. 28, 1903.

FINANCIAL.

BANK CLEARINGS. The clearings of the Los Angeles clearinghouse today (Wednesday) were $937,274.91; same day a year ago, $832,014.24.

MUCH GOLD IN SIGHT. William Pitaga, an English expert, estimates that the gold contained in the deposits of the Seventy-mile River in Alaska amounts to fully $500,000,000. He predicts that the gold output of Alaska, after the year 1905, will exceed that of the Rand in the following ten years.

RICH MUST PAY. It is reported that the Venezuelan government intends to raise $400,000 by force from its citizens, the assessment being levied according to the ability of the parties assessed. The Sun learns that holding Venezuelan merchants will not be permitted, preferring imprisonment, if necessary, and that an attempt to collect in any will cause serious international trouble.

COMMERCIAL.

APRICOT PROSPECTS. The apricot situation is regarded as extremely favorable, from the point of view of the holder, and the ideas of sellers are exceedingly stiff for all descriptions. The proportion of fancy grades is said to be small, and with a total holding of all grades of not to exceed seventy-five carloads in the whole State, there is no fear entertained of a lower price. A continued export interest is noted. Inquiries from the Middle West are coming in, and the outlook for the spring demand is considered very satisfactory.

PRUNES. PRUNES. There is a steady demand for prunes for export trade at former quotations. The domestic market is quiet, but prunes are cleaning up, and most of the weak holders have closed out their holdings. Speculators are quick to pick up everything in the nature of a bargain. This has a tendency to add strength to the situation.

GENERAL BUSINESS TOPICS.

CITRUS-FRUIT SHIPMENTS. Shipments of citrus fruits from Southern California on Tuesday were 42 carloads of oranges and 5 carloads of lemons. The total for the season, November 1, to date, is 4396 carloads, of which under 350 carloads are lemons.

NOTTINGHAM LACE. Our United States Consul at Nottingham, Frank J. Mahin, sends this statement to Secretary Hay, at Washington: "The trade of this district was very satisfactory during the autumn, and the opening of winter is accompanied by indications of a continuing brisk season. Fashions are greatly in favor of lace, particularly cotton laces, and cotton and galloons for the home trade, the nearer continental markets, and for certain export branches. The trend includes a larger proportion than usual of the higher qualities of lace. There was probably never a time when the varieties were so extensive and the qualities so rich. There is a large output of lace curtains and allied fabrics, but the demand is fully equals the great supply. New designs are being prepared by manufacturers of certain lines, especially those of children's frocks, blouses and neckwear, which form an increasingly important branch of the local trade. The long-depressed embroidery branch does not improve, and the demand is insufficient to keep the machinery well employed, or to encourage the production of novelties. The silk-lace trade languishes, and the output has also been considerably reduced. Rates are unfavorable to them, and, while French manufacturers are taking the bulk of the trade. The large increase in fancy articles and the further anticipated expansion induce the preparation of many novelties, which are now in progress. On the whole, production is now fairly abreast of the demand; prices show no quotable change. Extensive preparations are being made for next season, which is evidence of a confident feeling on the part of manufacturers.

LOCAL PRODUCE MARKETS.

No change is to be noted in local market quotations, everything standing firm as reported for Tuesday. The unexpected rain of yesterday made business rather slow, although dealers were surprised that trade was as good as it was. Rainy days give them a chance to "straighten things up" around their establishments.

Butter still very firm; receipts a little better.

Fresh ranch eggs firm; Tuesday's downward tendency was not so marked; demand takes all offerings.

Cheese in good demand; supplies limited.

Potatoes, onions and vegetables without change; fancy stock at a premium.

Poultry firming up; no change in game.

Fruit experts are making no predictions. Tuesday's decline of 20 cents per hundred makes a total fall of 40 cents within the last month. It will be remembered that the advances of the week just closed last year aggregated 80 cents. Now 40 cents have been gained by the consumer. Perhaps the unseasonably agitation is doing it. Market unsettled.

Grain market unsettled; eastern advices; local agents order eastern to be advanced in keeping with local and prices raised.

Hay very wanted; coops practically empty; few receipts quickly snapped up.

Game receipts meagre; season drawing to a close.

Fish scarce, owing to stormy seas.

Hay and grain unchanged as yet, although the recent storm is expected to weaken everything.

Butter, Eggs and Cheese.

BUTTER—Fancy Board of Trade creamery, per square, 29; Coast creamery, 29; dairy, 25; cooking, 22½.

EGGS—Per doz., fresh ranch, 29@30; cold storage, nominal; fresh eastern, largely nominal.

CHEESE—California, Anchor, per lb., 17½; California, Young America, per lb., 18½; California, 3-lb. hand, per lb., 19½; Coast, full cream, per lb., 15@17½; domestic Swiss, per lb., 19; imported Swiss, per lb., 27; Edam, fancy, per doz., 9.50; Martin's New York cream, per lb., 18@18½; Wisconsin, full cream, per lb., 15½; Marsaw, 15@16.

Potatoes, Onions and Vegetables.

POTATOES—Per ctl., Early Rose, seed, 1.75; Nevada Pearls, fancy, 1.40@1.45; Nevada Burbanks, 1.25@1.35; Oregon, 1.25@1.35; Richland, 80@85.

ONIONS—Danvers, 1.25@1.30; Nevada, fancy, 1.40@1.50.

VEGETABLES—Beets, per cwt., 70@75; cabbage, 60@75; carrots, 60@70 per cwt.; green peas, 6@7½ per lb.; dry, 4@5; garlic, 6@7½; lettuce, per doz., 20@25; parsnips, 50@1.50 per cwt.; green peas, 4@6; radishes, per doz. bunches, 12@15; string beans, 10@12½; tomatoes, per lb. per cwt., garlic, 2@5; tomatoes, per case, 1.00@1.25; cucumbers, per box, 1.00@1.25; cucumbers, hothouse, 2.00@2.25; summer squash, per box, 75@1.25; celery, 75@1b; egg plant, per doz., 50@75; cauliflower, per doz., 40@60; Brussels sprouts, 20@30 per doz.; spinach, 2@3 per box.

Beans and Lentils.

BEANS—Pink, per cwt., 2.25@2.35; Lady Washington, 3.75@4.00; small white, 3.25@4.00; Limas, 4.50@4.60; Garbanzos, 2.75@3.00; field peas, 2.50; lentils, 1.90@2.00; horse beans, 1.25.

Sugar.

SUGAR—Prices are based on sacks. Bbls. cost 10c, ½ bbls. 20 and boxes 50c per 100 lbs. more. All prices are net cash. Beet sugar, 4.62½; cane sugar, 4.62½; cubes, 4.87½; powdered, 4.40; confectioners' A, 4.50; extra C, 4.40; Golden C, 4.30; D, 4.30.

Fresh Fruits and Berries.

LEMONS—Per box; choice to fancy, 1.25@1.50; green, 75@1.25.

ORANGES—Navels, per box, 1.50@2.25.

GRAPE FRUIT—Per box, 1.50@1.75.

LIMES—Per 100, 50@1.25.

COCOANUTS—Per doz., 75@1.00.

BANANAS—Per bunch, 1.25@2.75.

PERSIMMONS—Silver Tip, 6@1.

PINEAPPLES—Per doz., 4.00@6.00.

CRANBERRIES—Per bbl., 12.00.

STRAWBERRIES—Per box, common, 50@75; fancy, 1.00@1.25.

GUAVAS—Per box, 100@12.

WINTER CASABAS—Per doz., 2.00@2.50.

PEACHES—Per box, 1.50@2.25.

APPLES—Per box, 1.00@1.75.

PEARS—Per box, 1.25@1.75.

GRAPES—Per box, 2.25@3.00.

OLIVES—Per gal., green, 75@90 pickled, 1.00@1.00.

Dried Fruits, Nuts, Raisins.

DRIED FRUITS—Apples, evaporated, choice to fancy, 7½@9; apricots, 6@8; peaches, fancy, 7@8; choice, 5@7; pears, fancy evaporated, 9@10; plums, pitted, 6@7; choice, 4@5; fancy, 6@9; dates, 4@9; new gros, 7@10; fancy sacks, California, white, per lb., 6@7; California, black, per lb., 3@4; California, fancy layers, per lb., 6@7½; imported Smyrna, 9@9.

RAISINS—Fancy Clusters, per box, 2.40; London Layers, per box, 1.90@2.00; loose, 6½@7 per lb.; Seedless Sultanas, 10@7½.

NUTS—Almonds, paper-shell, 14; softshell, 12@13½; hardshell, 10@12; Brazils, 11; filberts, 12@13; peanuts, raw, eastern, 5½; California, California, choice raw, 5@5½; California, fancy raw, 5½; California, roasted, 7@7½; walnuts, softshell, first grade, 11@12½; hardshell, first grade, 10@11; pinenes, New Mexico, 7.

Provisions.

HAMS—Per lb., Rex, 14½; California, 9½; Winchester, medium, 10½; do., small, 11; Premium, 13½; Kahnesh, 14½; Gold Band, 13½; mild cured, 14.

DRY SALT PORK—Per lb., clear bellies, 12½@13½; short clears 12½; clear backs, 12½@13; 12½.

DRIED BEEF—Insides, 14½@16½.

PICKLED PORK—Per bbl., Sunderland, 24.00.

BACON—Per lb., Rex breakfast, 15; Winchester, medium, 15½; light, 16; Empire, 17½; Premium, 19½; Diamond C, 19½; 40's, 17½; Gold Band, 13½.

LARD—Pure, per lb., Silver Leaf, tierces, 12½; Comb, lard, tcs. bas., 8½@9½; wastena, 8½; Rex, tierces, 12; White Label, tierces, 13½; vegetable, 10½.

Flour and Feedstuffs.

FLOUR—Per bbl., local extra roller process, 3.70@4.00; northern, 4.00; eastern Pillsbury's Best, 4.00; lower grades, 2.90@4.00; graham flour, 3.75.

ROLLED BARLEY—1.35.

CRACKED CORN—1.50.

BRAN—1.20.

Honey and Beeswax.

BEESWAX—Per lb., 25@28.

HONEY—Per lb., in comb, frames, 11@12; extracted, 6@7.

Live Stock.

HOGS—Per cwt., 4.50@5.00.

CATTLE—Per cwt., 4.00@4.50 for prime steers; 3.00@4.00 for cows and heifers; calves, 4.00@5.00.

SHEEP—Per head, wethers, 4.25@4.60; ewes, 3.50@4.00; lambs, 3.00@3.50.

Fresh Meats.

BEEF—Per lb., 7½@7¾.

VEAL—Per lb., 9@9½.

MUTTON—Per lb., 9@12; lamb, 10.

PORK—Per lb., 9½.

Poultry.

POULTRY—Dealers pay live weight for stock in good condition: 13@13½ per lb. for poultry; 15c per lb. for turkeys, 10@12; ducks, 10@13.

COLD STORAGE—Turkeys, 20@22 per lb.; hens, 10@11 per lb.; ducks, 14@15 per lb.

Game.

GAME—Per doz., ducks, canvasback, 3.00@4.00; mallards, 2.00@3.00; snipe, 1.50@2.00; widgeon, 1.00@1.25; teal, 1.00@1.25; quail, 1.50@2.00; Honkers, 7.00@8.00; grey, 4.00@5.00; white, 2.50@3.00; doves, 1.00@1.25; mountain, 1.25@1.50; rabbits, 1.00@1.50; hares, 1.25@1.50.

Hay and Grain.

BARLEY—1.20.

OATS—1.50@1.60.

CORN—1.30@1.35.

WHEAT—Milling prices, per central, 1.55@1.65.

HAY—Barley, 6.00@6.50; alfalfa, 12.00@13.00; tame oat, 12.00@14.00; wheat, 11.00@12.00.

NEW YORK MARKETS.

SHARES AND MONEY.

[BY THE ASSOCIATED PRESS—P.M.]

NEW YORK, Jan. 28.—Today's stock market flattened out entirely, and by midday there was little or no power left in the market. Traders displayed some ingenuity in trying to explain the late reaction of yesterday, which nullified the early gains. It was argued that the long interests in wheat were forced to unload some stocks to protect their wheat holdings in the sharp slump. This aroused some hopes that the decline in stocks was only temporary, and that the advance would be renewed this morning, but an attempt to put prices up this morning met with active selling in Pennsylvania, which caused that stock a point loss and was unexplained by any news. Amalgamated Copper made some show of strength, on a rather vague supposition that conditions in the trade were adjusted to a basis that would prove profitable for the company. One or two other stocks moved freely from time to time, but did not long maintain their new position. There was reported a rather hardening tendency in the London money market, but sterling exchange moved downward here. Our own money market was appreciably firmer. The subtreasury has reversed its recent tendency to contribute to the money market, and has commenced to take a small sum each day. The future of yesterday's slump in wheat to develop buying orders for export was considered unsatisfactory in its relation to the exchange market, but confidence is felt that a cessation of the bull campaign in wheat will be for the advantage of the export trade. The day's operations were small thus far this year, and the closing was dull and steady, with many fractional gains over the previous day. The bond market was dull and generally heavy. Total sales, par value, $2,194,000. United States bonds were unchanged on the last call.

Closing Stocks—Actual Sales.

Atchison	87¾	Texas & Pacific	40¼
Atchison pfd	96¾	T., St. L. & W.	30
Baltimore & Ohio	106¾	T., St. L. pfd	65
B. & O. pfd.	95	Union Pacific	103¾
Canadian Pacific	136¾	Union Pac. pfd	94½
Canada Southern	70½	Wabash	23¾
Chesa. & Ohio	53¾	Wabash pfd	44¼
Chicago & Alton	36½	W. & L. E.	20
C. & Alton pfd	78¾	W. & L. E. 2d pfd	54¼
C., I. & P.	94¾	Wis. Central	26¾
C. & E. Illinois	168	Wis. Cen. pfd	52¼
Chicago & G. W.	27¼	Express Cos—	
C. & G. W. "A"	42	Adams	200
C. & G. W. "B"	17¾	American	270
Chicago & N. W.	222	United States	135
Chicago Terminal	13¾	Wells-Fargo	220
Chicago Ter. pfd	33¾	Miscellaneous—	
C., C., C. & St. L.	95¾	Amal. Copper	66¾
Colo. Southern	30¾	Am. Car & F.	41¾
Colo. So. 1st pfd	59¾	Am. C. & F. pfd	83¾
Colo. So. 2d pfd	41	Am. Linseed Oil	18½
Del. & Hudson	172¾	Am. Lin. Oil pfd	46¼
D., L. & W.	280	Am. S. & R.	40¾
Denver & R. G.	29¼	Am. S. & R. pfd	94¾
D. & R. G. pfd	88½	Anaconda M. Co.	194½
Erie	40¾	Brooklyn R. T.	75
Erie 1st pfd	73	Colo. Fuel & I.	74¼
Erie 2d pfd	57¾	Con. Gas	217¼
Great N. pfd	202	Cont'l Tob. pfd	117
Hocking Valley	107	Gen. Electric	193½
Illinois Central	148¾	Hocking Coal	18¼
Iowa Central	14½	Int'l Paper	17¾
Iowa Cen. pfd	32¾	Int'l Paper pfd	77¾
Lake Erie & W.	47	Int'l Power	69
Louis. & Nash.	120¾	Laclede Gas	91
Manhattan L.	159¼	Nat'l Biscuit	46¾
Met. St. Ry.	139¼	Nat'l Lead	20
Mexican Central	23¾	North American	112
Mexican Nat'l	20¾	Pacific Coast	87¼
Minn. & St. L.	107	Pacific Coast 2d	79
Missouri Pacific	111¾	People's Gas	105¾
M., K. & Texas	34¼	P. Steel Car	43¾
M., K. & T. pfd.	66	P. S. C. pfd.	84
N. J. Central	189	Pull. Palace Car	224
N. Y. Central	138¾	Republic Steel	29
Ontario & West	33¾	Rep. Steel pfd.	78¼
Norfolk & W.	74	Sugar	139¾
N. & W. pfd.	81¾	Tenn. Coal & I.	83¼
Southern Pacific	64¾	Union Bag & P.	14
So. Railway	33¾	Union Bag pfd.	78
So. Railway pfd.	80¼	U. S. Leather	12¾
		U. S. Leather pfd.	83¾
		U. S. Rubber	16¼
		U. S. Rubber pfd.	61¾
		U. S. Steel	37¾
		U. S. Steel pfd.	87¼
		Western Union	90
		Am. Loc. Co.	29½
		Am. Loc. Co. pfd.	98¼
		K. C. Southern	24¼
		K. C. So. pfd.	60
		Rock Island	26¾
		Rock Isl. pfd.	69¾

Total sales for the day, 392,700 shares.

Bond List.

U. S. R. 2s reg.	109	L. & N. Un. 4s	102¾
U. S. R. 2s coup.	109	Mex. C. 1st	76
U. S. 3s reg.	107	Mex. C. 1st Inc.	25¾
U. S. 3s coup.	107¾	M. & St. L. 4s	103¼
Atchison, G. Gen. 4s	102¼	M. K. & T. 4s	85¾
U. S. 5s coup.	104¾	M., K. & T. 2ds	65¼
U. S. 5s reg.	105	N. Y. C. G. 3½s	102¾
U. S. old 4s coup.	110	N. Y. C. G. 3½s	102¾
U. S. old 4s reg.	110	N. P. 4s	103¾
U. S. 4s coup.	134¼	N. P. 3s	73¾
U. S. 4s reg.	134¼	N. & W. Con. 4s	101¾
Atchison, Adj. 4s	92¾	Reading Gen. 4s	87¾
B. & O. 3½s	101¾	St. L. & I. M. 5s	115
B. & O. 5½s	81	St. L. & S. F. 4s	93½
B. & O. Conv. 4s	104½	St. L. & S. F. Inc.	79½
Can. So. 2ds	108¾	St. L. S. W. 1sts	93¾
Cen. of Ga. 5s	108	St. L. S. W. 2ds	83
Cen. of Ga. 1st Inc.	78	S. A. & A. P. 4s	83½
C. & O. 4½s	106	So. Pacific 4s	85¾
C. & A. 4s	94	So. Railway 5s	111¾
C. & A. 5½s	118	So. Railway 4s	91¾
C. & A. Conv. 6s	124	Con't Tob. 4s	67¼
C. & N. W. 7s	134½	C. F. & I. C. 5s	94
C. C. C. & St. L.	101		
Chicago Ter. 4s	85		
Colo. & So. 4s coup.	90		
D. & R. G. 4s	89¾		
Erie Prior Lien 4s	93¾		
Erie Gen. 4s	87¾		
Fort Worth 1sts	111		
Hock. Val. 4½s	107¾		

Boston Stocks and Bonds.

Money—		Mining—	
Call loans	4@5%	Adventure	15¾
Time loans	4@5	Allouez	5
Bonds—		Amalgamated	66¾
Atchison 4s	101	Daly-West	19
Atchison 4s	104¾	Bingham	23½
Chi. Jct.	74¾	Boston Con.	15¾
Railroads—		Centennial	20½
Atchison	87¾	Copper Range	63¾
Atchison pfd	96¾	Dominion Coal	70¾
Boston & Albany	258	Franklin	17¾
Boston Elevated	151¾	Isle Royale	31
N. Y. N. H. & H.	192½	Mohawk	61
Fitchburg pfd	149¾	Old Dominion	35
Union Pacific	101¾	Osceola	82
Mexican Central	23¾	Parrot	45
Miscellaneous—		Quincy	167¾
Am. Sugar	139¾	Santa Fe Copper	18
Am. Sugar pfd	121¾	Tamarack	148
Am. Tel. & Tel.	142	Trimountain	80
Dom. I. & S.	55	Trinity	19¾
Gen. Electric	193	United States	32¾
Mass. Electric	36¾	Utah	27¾
Mass. Electric pfd	94¾	Victoria	40¾
U. S. Steel	37¾	Winona	8
U. S. Steel pfd	87¾	Wolverine	66
W. Inside Tel.	107		

*Asked.

New York Money.

NEW YORK, Jan. 28.—Close: Money on call, steady at 2¼@4 per cent.; closing 2½@4 per cent. Time money firmer; sixty days, 4¼ per cent; ninety days, 4¼@5 per cent; six months, 4¼@5 per cent. Prime mercantile paper, 5@6½ per cent. Sterling exchange heavy, with actual business in bankers' bills for demand, and at 4.82 1-50@4.83 11-20 for sixty days. Silver, 47¾. Mexican dollars, 37½. Government bonds steady; State bonds inactive; railroad bonds irregular.

GENERAL EASTERN MARKETS

GRAIN AND PRODUCE.

[BY THE ASSOCIATED PRESS—P.M.]

CHICAGO, Jan. 28.—Wheat ruled weak the greater part of the day on continued selling by the same interests which caused the break yesterday, although early in the day a slight rally occurred, due to a little support given the market by the same operator. The news was again bearish, cables were lower, and there was no big increase in the estimate of the European crop. The opening was weak, with May off ¼ to ¾ to ⅞ at 79⅜@79⅝. After selling at 78⅝, there was a rally to 78¾, but the heavy liquidation caused a steady decline, the low point being reached when a good export demand brought out a moderate demand late in the day, and a firmer feeling developed. May closing at 78¾, a loss of 1@1¼. May corn was active, and a large volume of business was done, the selling heavy liquidation by commission houses. May was fairly steady, and closed a shade up at 44¾@44⅞. A flurry occurred in the January option, occasioned by an active demand from shorts, and as a result there was an advance of 2c in that commodity, the top price being reached at 48¾, after opening at 46. The advance failed to hold, and the greater part of the gain was lost, the close being ¼ up, at 48¼. Oats were dull and steady the greater part of the day, but the close was better, ½ to ¾ higher, at 34@34¼. Early prices in provisions were weak, due to liberal receipts of hogs and a decline of 10c to 15c at the yards. May pork closed 10@12½ lower, lard down 2½, and ribs off 10.

The leading futures closed as follows:

Wheat, No. 2—	Closing.
January	78¾
May	78¾
July	74¼
Corn, No. 2—	
January	45¼
May	44¾@44⅞
July	45¼@45⅜
Oats, No. 2—	
January	33
May	36@36¼
July	35¾

Cash quotations were as follows: Flour was dull and easy; No. 2 spring wheat, 75¼@77; No. 3, 69@79¾; No. 3 red, 73¼@75; No. 2 corn, 45¾; No. 2 yellow, 45¾; No. 3 white oats, 32¾@33¾; No. 2 rye, 49¾; good feeding barley, 43@46; fair to choice malting, 44@55; No. 1 flax seed, 1.35; No. 1 northwestern, 1.38; prime timothy seed, 4.00; mess pork, per bbl., 16.62½@16.75; lard, per 100 lbs., 10.10@10.20; short ribs, sides (loose), 8.50@9.00; dry salted shoulders (boxed), 8.25@8.50; short clear sides (boxed), 9.37½@9.62½; whisky, basis of high wines, 1.30.

Grain Movements.

Articles—	Receipts.	Shipments.
Flour, barrels	30,000	21,000
Wheat, bushels	120,000	35,000
Corn, "	402,000	40,000
Oats, "	727,000	42,000
Rye, "	19,000	
Barley "	243,000	5,000

On the Produce Exchange today the butter market was dull and weak; creamery, 16@24½; dairy, 15@25; eggs, weak, 21; cheese, dull, firm, 12@14.

California Dried Fruits.

NEW YORK, Jan. 28.—The market for evaporated apples continued quiet, under a moderate demand, but attractive fruit is steadily held. Common are quoted at 4@5; prime at 5¾@6½; choice, 5¾@6¾; fancy, 7@8. Spot prunes show little new feature, the demand being rather quiet, but holders are firm, and there is little pressure to sell. Quotations are unchanged at 3½@7½ for all grades. Apricots are in moderate request and steady at 7½@8 in boxes, and 7½@8½ in bags. Peaches quiet at 12@13 for peeled, and 6½@9 for unpeeled.

New York Metal Market.

NEW YORK, Jan. 28.—There was but slight change in the London tin market today, both spot and future closing at £122 10s. The New York market was firm and a little higher, closing at 25.10@25.40. Copper advanced 10s in London, where it closed at £56 12s 6d for spot, and at £54 16s 3d for futures. The New York market was quiet, but firm. Standard closed at 12.37½; lake, 12.37½@12.62½; electrolytic, 12.37½@12.62½; casting, 12.12½@12.25. Lead and spelter nominal. Iron was dull and unchanged.

New York Cotton Market.

NEW YORK, Jan. 28.—Cotton futures opened firm at an advance of 4 to 6 points, and closed at practically the top level of the session, the net improvement being a matter of 5 to 11 points, except on January, which closed with a net rise of 18 points.

Portland Wheat Market.

PORTLAND (Or.) Jan. 28.—Wheat, Walla Walla, 75; blue stem, 76; valley, 75.

New York General Market.

NEW YORK, Jan. 28.—Wheat—Spot market easy. The close was about steady, at ¼ to ⅝ net decline. March closed 82½; May closed 81¾; July closed 78⅝. Hops firm. Hides firm. Wool firm. Coffee, spot quiet. Sugar, raw steady; refined steady.

Tacoma Wheat Market.

TACOMA, Jan. 28.—Wheat, unchanged. Blue stem, 86½; club, 76.

SAN FRANCISCO MARKETS.

GRAIN AND PRODUCE.

[BY THE ASSOCIATED PRESS—A.M.]

SAN FRANCISCO, Jan. 28.—Wheat and barley quiet, but steady; oats, hay and bran steady; beans firm; butter and eggs steady; cheese easy; oranges, lemons and limes unchanged; pears steady; fancy potatoes steady; onions quiet; green peas unchanged; string beans easier; eggplant and tomatoes quiet; choice poultry firm.

CLOSING QUOTATIONS.

SAN FRANCISCO, Jan. 28.—Flour—Net cash prices for family extras, 4.40@4.65; bakers' extras, 4.20@4.40; Oregon and Washington, 3.70@4.20.

Wheat—Shipping, 1.42½@1.47½; milling, 1.50@1.52½.

Barley — Feed, 1.12½@1.17½; brewing, 1.20; Chevalier, 1.35@1.60.

Oats — Red, 1.22½@1.32½; white, 1.32½@1.45; black, 1.12½@1.20.

Hay—Wheat, 11.00@14.50; wheat and oat, 11.00@13.50; oat, wild, 9.00@11.50; barley, 8.50@10.50; alfalfa, 8.00@11.50; clover, 7.50@8.50; straw, 50@60.

Potatoes — Oregon Burbanks, 75@1.00; river Burbanks, 20@55; Salinas Burbanks, 60@1.15; river reds, 50@60; Merced sweets, 1.50@1.65; Early Rose, 1.10@1.25.

Millstuffs—Middlings, 23.00@24.50; mixed feed, 18.50@19.50; rolled barley, 24.50@25.50.

Beans—Pink, 2.45@2.70; Limas, 4.30@4.40; small white, 3.25@3.40; large white, 3.15@3.25.

Vegetables—Green peas 2@4; string beans, 10@12½; okra, 75@1.00; tomatoes, 1.25@2.00; summer squash, 1.25@1.50; garlic, 2½@3.

Fruit — Fancy apples, 1.75; common apples, 50c; pears, common, 40; fancy, 1.50; persimmons, 25@75.

Dates—Kanch, 2@3½; store, 3½@6½; eastern, 2@6½.

Citrus fruits—Oranges, navels, 2.50@2.75; seedlings, 50@1.00; Mexican limes, 3.50@4.00; common California lemons, 75; fancy, 1.00.

Poultry — Live turkeys, 17@18; dressed turkeys, 19@20; old roosters, 5.00@5.50; young roosters, 6.00@7.00; small broilers, 2.50@3.50; large broilers, 4.00@4.50; fryers, 5.00@5.50; hens, 5.00@5.50; ducks, old, 5.00@6.00; ducks, young, 6.00@7.00; geese, 1.00@2.25; goslings, 1.00@1.25; pigeons, old, 1.00@1.25; pigeons, young, 1.50.

Tropical fruits—Bananas, 75@2.25; pineapples, 2.00@3.00.

Butter — Fancy creamery, 31; seconds, 29; fancy dairy, 29; seconds, 27.

Cheese—California, choice, 14@15¾; eastern, 16@17; Young America, 15¾@16¼.

LIVE-STOCK MARKETS.

CHICAGO CLOSING FIGURES.

[BY THE ASSOCIATED PRESS—P.M.]

CHICAGO, Jan. 28.—Cattle—Receipts, 22,000; 10c to 15c lower; good to prime steers, 4.60@5.10; poor to medium, 2.00@4.50; stockers and feeders, 2.25@4.40; cows, 1.40@4.50; heifers, 1.60@4.60; canners, 1.40@2.40; bulls, 2.25@4.00; calves, 3.00@7.00. Hogs—Receipts, today, 50,000; tomorrow, 40,000; market 5c to 10c lower; mixed and butchers, 4.40@4.60; good to choice, heavy, 4.50@4.62½; rough, heavy, 4.40@4.60; light, 4.50@4.60. Sheep—Receipts, 24,000; slow and steady; good to choice wethers, 4.25@4.90; fair to choice mixed, 3.00@4.25; western sheep, 3.75@5.00; native lambs, 4.40@5.35; western lambs, 4.75@4.25.

Receipts.

SAN FRANCISCO, Jan. 28.—Receipts—Flour, quarter sacks, 31,676; wheat, centals, 70,713; barley, centals, 1320; beans, sacks, 480; potatoes, sacks, 3348; onions, sacks, 220; bran, sacks, 420; middlings, sacks, 425; hay, tons, 336; hops, bales, 86; hides, number, 169, wine, gallons 50,500.

New York Coffee Market.

NEW YORK, Jan. 28.—Coffee—Futures closed at a partial net decline of 5 points; February, 4.15; March, 4.25; May, 4.45; July, 4.60; September, 4.75; November, 4.90; December, 5.10.

Callboard Sales.

SAN FRANCISCO, Jan. 28.—Wheat, stronger; May, 1.42¾; December, 1.25¾ bid. Barley stronger; May, 1.15¾. Corn, large yellow, 1.25@1.45. Bran, 18.50@19.00.

Drafts and Silver.

SAN FRANCISCO, Jan. 28.—Silver bars, 47¾; Mexican dollars, nominal; drafts, sight, 15½; drafts, telegraph, 15.

Oil Transactions.

OIL CITY (Pa.) Jan. 28.—Credit balances, 120; certificates, no sales.

FAREWELL BANQUET TO BISHOP MONTGOMERY.

PRIESTS OF DIOCESE SPEED THE DEPARTING PRELATE.

Fifty Clergymen Join in Showing Their Personal Respect for Their Late Spiritual Leader and to Celebrate His Merited Advancement.

Yesterday afternoon at the Cathedral residence on East Second street, fifty priests of the diocese of Monterey and Los Angeles tendered a banquet to Most Rev. George Montgomery, D.D., in honor of his recent advancement in the officiary of the church and on the occasion of his departure for San Francisco.

A very enjoyable season in social converse occupied the first of the afternoon, and was followed by the banquet, served by Levy, in the large dining hall of the episcopal residence. The following was the menu:

Oyster cocktail.

Riesling

Consomme of fowl
Celery Olives
Stuffed fillet of bass, a la Royale
Zinfandel
Pommes Parisienne
Cutlets of sweetbread, a la financier
Broiled spring chicken, maitre d'hotel
New potatoes saute, Anglaise
Creamed French peas
Champagne
Tutti-Frutti ice cream Assorted cakes
Cheese Crackers
Café Noir.

The priests present were Very Rev. P. Harnett, Revs. J. J. Clifford, D. W. J. Murphy and C. Molony Quinlan of the Cathedral; Revs. E. Coté and Thomas Fahey of the Plaza Church; Rev. Joseph Barron of St. Mary's; Rev. M. McAuliffe, Sacred Heart; Very Rev. J. S. Glass, D.D., C.M., president of St. Vincent's College and Revs. E. A. Antell, C.M., W. J. Gorrel, C.M., J. J. Coddy, C.M., J. J. Martin, C.M., J. E. Green, C.M., J. E. Lilley, C.M., and P. H. McDowell, C.M., of the faculty of St. Vincent's College; Rev. Father Victor of St. Joseph's Church; Revs. P. Hawe and J. Hennessey, Santa Monica; Farney and Sheehey of Pasadena; Revs. P. Molloy of Pomona; Juan Caballeria of San Bernardino; Fitzgerald of Redlands; Conneally of Riverside; Thomas F. King and Le Point of San Diego; Double and Keysor of Anaheim; M. O'Keefe, O.F.M., San Luis Rey; Pajol of El Rio; Very Rev. M. Wellisch, O.F.M., superior of Santa Barbara Franciscans; Hahn of Banning; McCarthy and Gay of Fresno; Lennon of Bakersfield; Smith of Hollister; Hassett of Watsonville; Griffith of Salinas; Fisher of Santa Cruz; Forthier of Redondo; Farer of Wilmington; Scanlon of Ramona; Lynch of Rio Grande.

In behalf of the priests of the diocese Very Rev. P. Harnett, in a happy speech presented to the departing archbishop a purse of money in recognition of his faithful services as bishop of the diocese. Archbishop Montgomery responded with a touching address to the clergy who had so earnestly sustained him in the work of the past years.

Representatives of the various orders present then responded to toasts, and this was followed by an informal programme of short talks by the clergy from all parts of the diocese. All felt the departure of the archbishop a personal loss, but rejoiced in the advancement of a faithful servant of the church.

TRUST BUILDING
Cor. Spring and Second Streets.

We Offer Depositors Every Facility consistent with Good Banking.

CAPITAL STOCK . . . $200,000.00
SURPLUS AND UNDIVIDED PROFITS $85,000.00

BONDS We sell choice, non-taxable

PORCH-CLIMBING A FAD AMONG BURGLARS.

RICH HAUL MADE BY THIEF ON BONNIE BRAE STREET.

Residence of W. W. Neuer Visited by Agile Pilferer—John Chandler Residence also Touched—Luggage Disappears from Van Nuys Hotel.

Porch-climbing has come to be the fad among the burglars. Following twenty-four hours on the heels of the Figueroa-street robberies, an agile thief entered a second-story bedroom in the residence of W. W. Neuer, No. 813 Bonnie Brae street, at 6:30 o'clock last evening, and stole jewelry valued at $200.

He was one of the dinner-hour porch climbers, and gained the second story by "shinning" up a post on the side veranda. Having secured the entree of a bedroom by lifting an unfastened window, the robber ransacked the dresser drawers.

The job was only half finished, however, when a member of the family heard the noise that the marauder was making overhead. The lights were turned on in the second story, and Mr. Neuer started to ascend the stairs. At the first sound, the burglar jumped through the window, slid down the roof of the porch, and alighted without any mishap. Then he disappeared in the darkness.

The jewelry that he carried away with him consisted of a pearl pin studded with diamonds, and a brooch set with diamonds and turquoise.

ON FIGUEROA STREET.

Tuesday night, a porch-climber gathered a rich harvest of jewelry from two mansions on Figueroa street. Within fifteen minutes of the time that E. O. McLaughlin's residence on South Figueroa was burglarized, the same artistic thief gained a bedroom in the house of John Chandler at the corner of Figueroa and Thirtieth streets, and made away with several small pieces of jewelry, including jeweled stick pins, cuff links, trinkets and $10 in money.

Although the loss was not discovered until yesterday morning, it is thought that the burglar was frightened by some noises, as he left the job scarcely begun, and overlooked a box where Mrs. Chandler kept her most valuable jewelry.

HOTEL THEFTS.

LUGGAGE DISAPPEARS.

Within the last ten days three mysterious thefts of luggage have occurred in the Van Nuys Hotel, and the management is still at a loss to account for them. The last and most serious occurred Monday night, the property being a dress suit case belonging to C. E. Graham, who has charge of H. E. Huntington's New York office. On his arrival at the Van Nuys, Mr. Graham deposited the suit case in the check room. When he presented his check for it Tuesday morning, it had disappeared from the check room, and has not been recovered, although detectives were called on the case. The loss will amount to possibly $250.

The first of the snatch-away thefts in the hotel occurred about ten days ago, when a valise belonging to two Riverside ladies yas spirited away at high noon, from a bench immediately in front of the counter in the office. The guests in question came in from shopping at noon, and before going into the café for lunch, set the valize on the bench referred to. During the short time they were at lunch, it was stolen, and has not been found.

Monday morning, a hand bag belonging to the advance agent of the "Telephone Girl" theatrical company, was snatched from the identical spot while the owner was at breakfast.

The only way that the management can account for these annoyances is that some minor employé of the hotel works in conjunction with the sneak-thief.

PRESIDENT HADLEY ON THE UNIVERSITY.

TOO MUCH IDEALISM OR COMMERCIALISM IS BAD.

Interesting Address at Dedication of Northwestern University's Professional School Building in Chicago—Celebration of Founders' Day—Conferring of Honorary Degrees.

[BY THE ASSOCIATED PRESS—P.M.]

CHICAGO, Jan. 28.—In the presence of an assembly of educators and alumni from all parts of the country, Northwestern University's professional school building at Lake and Dearborn streets in the business center of Chicago was formally dedicated today. In connection with the ceremonies, there was a celebration of the fifty-second anniversary of Founders Day.

The celebration commemorating the founding of Northwestern University was held at the Auditorium tonight, when President Hadley of Yale delivered an address on "The Place of the Professional School in the Modern American University." President Hadley said:

"There are two traditional conceptions of a university—the German and the English. The German regards it primarily as a group of professional schools. Opposed to this is the English conception, which takes little or no account of professional training; which regards the university as a place where many are trained to the love of letters and science and a few to their successful pursuit.

"I do not believe that either of these views is correct. If the University consists almost entirely of professional schools, it tends t olose that spirit of idealism which is important at all times, and never more so than in America today. It becomes practical in the bad sense of the word, rather than in the good. If a university, in its efforts to be practical, adapts means to ends in education and shows its students how to do public service, it does unbounded good. But if it goes one step further and confines its attention to those things which will bring a visible material return, it does equal harm. It is essential to the future of the nation that there should be men who look at the service rather than the return—men with whom things of sentiment count for just as much as things of business; and it is perhaps the highest duty of the university, in its teachings of science and letters of morality and of religion, to cultivate this way of looking at things. If it fails to do this, it will, in an old country like Germany, become imbued with the spirit of officialism; in a new country like America, with that of commercialism.

"On the other hand, a university of the English type is likely to fall into idealism in the bad sense of the word. If our pursuit of idealism means that we are inspired by noble and far-reaching motives, it is good. It is the duty of a university to reach disinterested service. If its atmosphere becomes exclusively professional, it teaches service, but not disinterestedness; if it becomes exclusively non-professional it teaches disinterestedness, but not service. Fortunately, the American university ideal recognizes the need of this combination."

Referring to the rule requiring a preliminary course in college as essential to the entrance upon the study of the learned professions in universities, President Hadley said: "I believe that this requirement is a mistake. It involves an effort to perpetuate a distinction which is contrary to the spirit of American institutions. Its tendency is to shut out boys whose fathers have no money from the practice of these callings.

"I also believe that it will tend to lower the standard of our college degrees. Let the preliminary examinations of our professional schools be fixed as high as may be necessary, but let us not insist on preliminary residence at a collegiate institution from those who lack either the money or the inclination to profit thereby. And let us in the future, as we have done in the past, construct our collegiate courses to meet the needs of those who want them, instead of reconstructing them to meet the needs of those who do not want them."

President Hadley said it was a mistake to estimate the value of professional schools solely as places of research and regard their teaching work as only incidental.

The annual banquet of the alumni of Northwestern University at the Auditorium Hotel tonight was made the occasion for conferring a number of honorary degrees on men who have distinguished themselves for their services in behalf of professional education in this country.

CANAL TREATY AT PANAMA.

PANAMA, Jan. 28.—The text of the treaty between the United States and Colombia, providing for the completion of the Isthmian canal, was published in full by the newspapers here yesterday. The general impression among all classes is that the members of the Colombia Congress, excepting the Liberals or Conservatives, who organize in systematic opposition, may approve the measure. All influential people in Panama are highly pleased with the fact that the treaty has been signed.

NATIVE SONS' HONORS.

Banquet for Grand Third Vice-President Galagher to Be Given by Ramona Parlor This Evening.

A banquet will be given at the Del Monte this evening, in honor of James L. Galagher, grand third vice-president of the Native Sons of the Golden West. The function is tendered by Ramona Parlor of that order. Mr. Galagher, who lives in the northern part of the State, is on an official tour of Southern California, and is organizing new parlors.

Among those who will attend are Grand Trustee Walter D. Wagner of Arrowhead Parlor, San Bernardino; Albert D. Barham, Grand Inside Sentinel, and Dr. David W. Edelman, District Deputy Grand President, both of Corona Parlor, this city. F. A. Stephenson will act as toastmaster. Among the speakers will be R. F. Del Valle, W. J. Variel, I. B. Dockweiler, E. A. Meserve, Frank J. Palomares, Calvert Foy and Calvert Wilson. The committee in charge of arrangements for the banquet is composed of F. A. Stephenson, Calvert Wilson and H. C. Lichtenberger.

Tomorrow evening a reception to Mr. Galagher will be given at Ramona Parlor.

WOMEN'S CLUBS.

Ruskin Art Club.

Yesterday's session of the Ruskin Art Club was an enjoyable one, in spite of the absence of A. C. Vroman of Pasadena, who was expected to address the club, and who was detained by reason of the storm. Mrs. A. S. C. Forbes spoke of the ancient arts and crafts in the Spanish missions of Southern California, and also of the same as taught among the Indians of the present time, showing samples of lace work done by the Indian women of Mesa Grande, under the instruction of Mrs. Miller. Miss Wadleigh gave an informal talk about some of the cathedrals of the south and southwest of France. Mrs. A. S. C. Forbes will go to Fresno to the State Federation as delegate from the Ruskin Art Club.

Long Beach Ebell.

Mrs. H. C. Dillon, president of the Long Beach Ebell, will leave within a few days on a trip to Salt Lake City. While on the way she will attend the meeting of the State Federation of Women's Clubs at Fresno.

REAL ESTATE TRANSFERS.

WEDNESDAY, Jan. 28, 1903.

In re John Scott, trustee, resignation of trusteeship, Elizabeth Bainbridge to Mary A Hazzard, lot 1, Hancock's Rancho del Rey; power to act as trustee under deed 1427-462. And the appointment in trust deed 1555-15; also the appointment of Elizabeth Bainbridge of Mary A Hazzard trustee under the terms of trust deed 1427-242.

Title Guarantee and Trust Company to Edwin Lee Vaughn, reconveyance of trust property.

John Regan to F S Conger, trustee, part lots 1, 2 and 3, block 7, Olivewood, $100.

F S Conger, trustee, to Charles H Tate, part lots 1 and 2, block 7, Olivewood, $10.

W D Lovell and Jessie R Lovell to W J Parsons, part section 11, 1 S 16, $7000.

I B Adair and J C Adair to Marshman H Phillips, part lot 5, block 21, Phillips tract, $5000.

Clara B Baker Burdette to Carrie D McMillan, widow, lot 20, block 2, West Los Angeles, $10.

S B Taft to Joseph H Trumbull, part lot 5, block 17, Harris & Villa tract.

Joseph H Trumbull to S H Taft, lots 11 and 12, block 17, Central subdivision, $10.

F J Gaudalupi and Louise Ganahl to H J Vatcher, part lot 5, block R, Garvanza Addition No 1, $10.

Don C Porter and Laura W Porter to Lincoln-avenue Water Company, part of lot 49, Altadena Map No 3, $250.

Fred Schmidt and Henriette Schmidt to Joseph Edgar Moser and Charles Edward Moser, part lot 32, Watts subdivision, $100.

Union Trust and Realty Company to H W Ayers, reconveyance of lots 26 and 38, West End Heights tract.

Robert Marsh and Cecil L Marsh to E M Coffey, lots 26 and 28, West End Heights tract, $1200.

Laura Zug and Benjamin E Zug to J A Dyche, part of Rancho San Jose, $4500.

Anna M Fitch to Impervious Investment Company, lot 3, block 3, Alvarado Heights, $1.

John G Schafer and Bertha Schafer to W N Swift and Jennie Stephenson, lots 58 and part lot 59, Benito tract, $10.

Union Trust and Realty Company to Willoughby N Swift and Nellie M Swift, reconveyance of lot 31, block 6, George Dalton, Sr, tract.

Willoughby N Swift, Nellie M Swift and Jennie Stephenson to Joseph Schwarz, lot 21, block 6, George Dalton, Sr, tract, $2-15, $10.

Joseph Schwarz to Mrs Jennie Fyler, lot 21, block 6, George Dalton, Sr, tract, $50.

D C Lane and Fanny H Lane to William Henry Cross, lot 44 and part lot 43, block B, Central Beach tract, $300.

H M Conger and C E Conger to Peter W Muller and Augusta Muller, lot 43, Wilson tract, $10.

John Hartnoll to Mary Ann Hartnoll, in Wolfskill Orchard tract; part lot 11, all lot 12, part lots 13, 14 and all lot 15, block H, gift.

Elizabeth A Beck and Franklin H Beck to S Connette Haswell, lot 27, block 5, Urmston tract, $10.

Title Guarantee and Trust Company to William H H Reed, reconveyance of part of lots 12 and 13, block F, Barrett Villa tract.

Ellen Murphy and Charles Murphy to Max Hofmann, part lot 5, Reeve tract, $10.

Adams-Phillips Company to Ella E Parker, lot 7, Pasadena-avenue tract, $10.

P B Lhord to Balfour-Guthrie Investment Company, lot 8, subdivision of Garden of J Murat, $1.

Balfour-Guthrie Investment Company to George W Corson, lot 8, Murat Garden tract, $10.

Lewis W Andrews and Abbie G Andrews to Marie T Boardman, lot 16, block 4, Wilshire Boulevard tract, $100.

J C Farnsworth and Minnie S Farnsworth to Carlos A Spray, lot 17, Grand View addition, $120.

J C Farnsworth and Minnie S Farnsworth to Lewis B Spray, lot 18, Grand View addition, $120.

Same to Ida M Spray, lots 19 and 20, same, $120.

John M Stewart and Melissa A Stewart to Henry Knauff, part lot 4, block N, West Los Angeles, $900.

Alexander Fraser and Ethel S Fraser to Alice G Shultz, part lot 14, block 3, New Lepori tract, $10.

Martha R Hunter to Mary L Parker, lot 6, block B, Bonnie Brae tract, $10.

B F Groves and Anna Groves to F M Fulstone, part section 22, 2 S 13, $10.

William Stewardson and Jane Stewardson and John T Kerney, known as John T Kiernan, to B G Wakeman, lot 15, Hogan tract, $10.

H F Allen to Clifford Montgomery, lot 338, Crider & Dow's Adams-street tract, $650.

Thomas Neville to Charles S Cramlet, lots 1, 2, 3 and 4, M. P B and C subdivision, $775.

Thomas Neville to R C Cramlet, lots 5, 6, 7, 8 and 9, same subdivision, $975.

Asa Keyes to Hugh J Crawford, lot 6, block 19, Broadacres, $686.79.

Minnie R McLaren and James McLaren to Henry C Hayes, lot 20, Grand-avenue addition, $30.

Frederick Gross and George W Gross to Minnie M Bloomfield and Frederick W Gross, lot 2, block 34, Reservoir lands, $2.

Frederick Gross, Frederick W Gross and Minnie M Bloomfield to George W Gross, lot 2, block A, Moreno Vineyard tract, $2.

Minnie M Bloomfield, Frederick W Gross and George W Gross to Frederick Gross, part sections 11 and 14, 4 N 13, $2.

Young Men's Christian Association of Riverside, Cal, to Annie A Ryan, lot 4, Loomis subdivision, $10.

Theodore Wiesendanger to Peter Kaufmann, lot 26, Wiesendanger South End tract, $10.

Albert J Snell and Celia L Snell to O A Monroe, part lot 16, block 197, Long Beach, $10.

Sarah D Haines and Robert K Haines to Louise Ellileux, lot 42, block A, A J Painter's subdivision, $1150.

J A Weldt and L E Weldt to O M Peck, undivided one-half interest in part lot 8, block 33, San Pedro, and undivided one-half interest in lots 18 and 5, block 87, $10.

John R Foster and Louise Foster to D L Davenport, lot 23, block 82, Long Beach, $200.

In re application of O H Scribner, Anna Warren, O L Scribner, Leonard L Scribner, Mattie B Scribner, Ray N Scribner, Park W Scribner, William H Gallcher and James M Scribner, decree that life estate of Alice S Scribner, terminated by reason of her death; personal property belongs to estate of said Alice S Scribner, James H Scribner, Oran H Scribner, Anna Warren and William H Gallcher; the real estate to O H Scribner, Anna Warren, O L Scribner, Park W Scribner and William H Gallcher; part lot 13, Hoover tract; part of section 16, 2 S 12.

M A Forster to H E Huntington, the right to construct and operate a double track electric railroad along following streets and Pasadena Villa tract, to wit: Huntington avenue, George Edward Conservatives, who organize in systematic opposition, may approve the measure. All influential people in Panama are highly pleased with the fact that the treaty has been signed.

Same to Ida M Spray, lots 19 and 20, same, $130.

John M Stewart and Melissa A Stewart to Henry Knauff, part lot 4, block N, West Los Angeles, $900.

Alexander Fraser and Ethel S Fraser to Alice G Shultz, part lot 14, block 3, New Lepori tract, $10.

Martha R Hunter to Mary L Parker, lot 6, block B, Bonnie Brae tract, $10.

B F Groves and Anna Groves to F M Fulstone, part section 22, 2 S 13, $10.

William Stewardson and Jane Stewardson and John T Kerney, known as John T Kiernan, to B G Wakeman, lot 15, Hogan tract, $10.

H F Allen to Clifford Montgomery, lot 338, Crider & Dow's Adams-street tract, $650.

Thomas Neville to Charles S Cramlet, lots 1, 2, 3 and 4, M. P B and C subdivision, $775.

Thomas Neville to R C Cramlet, lots 5, 6, 7, 8 and 9, same subdivision, $975.

Asa Keyes to Hugh J Crawford, lot 6, block 19, Broadacres, $686.79.

Minnie R McLaren and James McLaren to Henry C Hayes, lot 20, Grand-avenue addition, $30.

Frederick Gross and George W Gross to Minnie M Bloomfield and Frederick W Gross, lot 2, block 34, Reservoir lands, $2.

Frederick Gross, Frederick W Gross and Minnie M Bloomfield to George W Gross, lot 2, block A, Moreno Vineyard tract, $2.

Minnie M Bloomfield, Frederick W Gross and George W Gross to Frederick Gross, part sections 11 and 14, 4 N 13, $2.

Young Men's Christian Association of Riverside, Cal, to Annie A Ryan, lot 4, Loomis subdivision, $10.

Theodore Wiesendanger to Peter Kaufmann, lot 26, Wiesendanger South End tract, $10.

Albert J Snell and Celia L Snell to O A Monroe, part lot 16, block 197, Long Beach, $10.

Sarah D Haines and Robert K Haines to Louise Ellileux, lot 42, block A, A J Painter's subdivision, $1150.

J A Weldt and L E Weldt to O M Peck, undivided one-half interest in part lot 8, block 33, San Pedro, and undivided one-half interest in lots 18 and 5, block 87, $10.

John R Foster and Louise Foster to D L Davenport, lot 23, block 82, Long Beach, $200.

In re application of O H Scribner, Anna Warren, O L Scribner, Leonard L Scribner, Mattie B Scribner, Ray N Scribner, Park W Scribner, William H Gallcher and James M Scribner, decree that life estate of Alice S Scribner, terminated by reason of her death; personal property belongs to estate of said Alice S Scribner, James H Scribner, Oran H Scribner, Anna Warren and William H Gallcher; the real estate to O H Scribner, Anna Warren, O L Scribner, Park W Scribner and William H Gallcher; part lot 13, Hoover tract; part of section 16, 2 S 12.

M A Forster to H E Huntington, the right to construct and operate a double track electric railroad along following streets and Pasadena Villa tract, to wit: Huntington avenue, Hanna, lot 27, block 2, Bennett tract, $100.

H Schultz and Mary Schultz to Minna Isaacson, lot 10, block 3, Childs tract, $8500.

Title Insurance and Trust Company to S J Brubaker, reconveyance of trust property.

Alice Dinetto Zolla to Robert M Miller, lots V, W and X, block 166, Santa Monica, $2500.

P M Miller and Nettie R Miller to Henry H Webb and Mary W Webb, lots V, W and X, block 166, Santa Monica, $2500.

Toumois Georges, Prosper Chelle and Joseph Darracq to Mary H Banning, part Rancho Tajauia, $1.

John A Mason to H Schultz, lot 41, block 2, Mason tract, $1500.

Estate of Lorenzo Brose, deceased, order confirming sale to J A Brose, part section 33, 2 N 14.

Blanche M Kenyon, wife of Brewster C Kenyon, to Rosalie Barnes, lot 39, block F, Kenyon's subdivision, $1.

Lulu M Scott and Alice A Scott to Charles G Paxton, lots 13 to 24, block A, Avery & Taggart's subdivision, $50.

Anne E Middlekauff, et al, by P B Lhoyd, commissioner, to German-American Savings Bank, part Rancho Extension Mission of San Fernando, $800.

J W Garlick to Flora Elizabeth Garlick, part lot 5, block J, San Pasqual tract, $10.

Bixby Estate Company to Franklin Johnson, lot 15, Dimmick tract, $10.

H B Ainsworth and Anna M Ainsworth to George H Bonner, lot 10, block A, Ainsworth tract, $650.

Alexander N Chisholm and May Chisholm to Alexander Dannebaum, lots 24 and 25, First Addition to Central Park, Vernon, $10.

Pomona Land and Water Company to Charles E Walker, all rights of way for pipes, etc, through lots 17-21, 30, 31, 32.

Charles E Walker and Lilian L Walker to John E Packard and Felicia M Morris, lots 7 and 8, block 11, Pomona, $5.

Wilelmine Beyer to Milton H Mills, part lot 4, block 12, Wooten Mill tract, $10.

Edward Mahar to Sylvester Kerr Coe, lot 22, block 4, Central Home Place, $200.

Emery Moore and Susan E Moore to Joseph K Moore, undivided one-sixth of Southern California Resubdivision, $10.

H E Huntington and Mary A Huntington to Pacific Electric Railway Company, tract at southwest corner of Seventh and Alameda street, $10.

Willis E Hunsaker vs city of Los Angeles, decree quieting title in plaintiff part lot 8 of subdivision of lots 3 and 4, Highland tract.

Hammond M Smith and Martha A Smith to Bradford D Jackson and Cora D Jackson, part lot 12, block 2, Chester tract, $125.

Fred W Marshall and Florence N Marshall to Hanford L Gordon, agreement to convey lots 76 and 77, Angelus Vista tract, $2500.

Same to same, same lots, 120, 121, same tract, $2500.

Same to same, same lots, 78, 79, same tract, $2500.

Same to same, same lots, 24, 25, same tract, $2500.

Same to same, same lots, 122, 123, same tract, $2500.

Emmyra E Norris and J F Norris to L H Amsbury, part lot 8 of subdivision of portion of lot 1, block 37, Hancock's Survey, $10.

F S Woodard and Julia A Woodward to Edward H Smith, lots 4, 5 and 6, block 2, Sessions addition, $3500.

M A Forster to Mrs M A Chapin and P S Venum, lots 1, 2 and 3, block 11, Pasadena Villa tract, $120.

Same to same, same, lots 120 and 121, same tract, $2500.

Same to same, same, lots 76 and 79, same tract, $2500.

Same to same, same, lots 24 and 25, same tract, $2500.

Same to same, same, lots 122 and 123, same tract, $2500.

Emmyra E Norris and J F Norris to L H Amsbury, part lot 8 of subdivision of portion of lot 1, block 37, Hancock's survey, $10.

F S Woodard and Julia A Woodward to Edward H Smith, lots 4, 5 and 6, block 2, Sessions's addition, $3500.

M A Forster to Mrs M A Chapin and P S Venum, lots 1, 2 and 3, block 11, Pasadena Villa tract, $120.

H Roach and Mary A Roach to James M Erwin, lot 13, block B, Toppan's subdivision, $10.

Sarah E McLean to Alice S Hedden, part lot 15, block R, Mott tract, $7000.

Sarah E McLean to George B Snell, part lots 14 and 15, block R, Mott tract, $500.

W B Benan and Eunice E Benan to Bernie G Wakeman and Herman Frick, lot 19, block 2, Benita Vista tract, $16.

Henry Cahill to J V Barlow, agreement to convey lots 75 and 76, block A, and lots 75, 76 and 77, block A, Monrovia, $4200.

Ted Wortley and Fonnie Grace Wortley to Edgar A Lawrence and Cornelia Jane Lawrence to George J Weidle, lots 1 and 2, block 105, Pomona, $425.

Pacific Improvement Company to town of Santa Monica, right to construct and maintain a sewer across lots 37, 38 and 39, Scott's addition to Santa Monica, and a tract of 91-100 acres adjoining said lot 37.

North Beach Bath House Company to town of Santa Monica, right of way for sewer, commencing at point in southerly line of Sunset Beach tract, distant nine feet northeast from southeast corner of lot 1, said Sunset Beach tract.

North Beach Bath House Company to town of Santa Monica, right of way for sewer, commencing at point in north line of Railroad avenue, distant 295 feet from northwest corner of Railroad avenue and Ocean avenue, north 44 deg 45 min west, 165 feet.

C H Girdlestone and Alice Jane Girdlestone to town of Santa Monica, tract lot 1, Sunset Park tract, Santa Monica, for public street or alley, $1.

Alexander Nelson and Mabel Bergen to George H Baxby, lot 19, block C, Stanwood & Nash's subdivision, $125.

Mary B Blythe and B M Blythe to W E McCrary and Maude V McCrary lots 14 and 16, block 94, Long Beach, $1100.

F C D Van Cuman to C L Heartwell, lot 7, block 70, Long Beach, $10.

Charles L Heartwell to Liza B Bartell, lot 5, Long Beach Land Company Villa tract, $10.

F H Robinson and Emma Robinson to Amanda F Jones, lot 3, block 32, Lancaster, $10.

H C Bruner to John E Olmstead, agreement to convey lot 3, H C Bruner subdivision, $250.

J W Ritzman vs N P Campbell, A C Bardell, G W Ritzman, administrator of estate of Georgine St John, deceased, and W S Right, claiming to be administrator of estate of Georgine St John, deceased, H M Kelsey, E G Smith, John Doe and Richard Doe, Mamie O Arthur and E F Brooks, decree quieting title in plaintiff lot 4, block 25, Central tract.

Lizzie T Hay, Andrew Hay, Charles H Hanchett, Mrs M P Moll, W McGinnis, Malachi Grant, Joseph F Grant, Mary E Rogers, Fred A Habersham, R B Lane, Robert T Lee and H P Cquiter to county of Los Angeles, two strips of land each five feet wide, one on easterly side of and other on westerly side of Sutherland avenue from Sunset Boulevard to northerly line of Pacific Ocean tract, and Rancho La Brea.

Estate of Fredonia R Albright, deceased, decree distributing to Clarence O Albright undivided one-half interest in lot 2, block 40, Long Beach, and lot 43, block 25, Ocean Front addition.

Estate of Miner Wilcox, deceased; decree distributing to Rhoda Marie Lindesmith part of block 173, Lankershim Rancho Land and Water Company's subdivision, to Chauncey Miner Wilcox part block 173, Lankershim Rancho Land and Water Company's subdivision; to Cecil Samuel Wilcox part block 173, Lankershim Rancho Land and Water Company's subdivision.

Total $24,311.78.

THE OLD RELIABLE

ROYAL

BAKING POWDER

Absolutely Pure

THERE IS NO SUBSTITUTE

YESTERDAY'S HOTEL ARRIVALS.

ANGELUS—W. W. Armstrong and wife, Park City; Naiman Benis, Santa Barbara; M. H. Fay, E. A. Phelps, San Francisco; W. O. Huntley, Chicago; Charles M. Cary and wife, Mrs. Herbert Donnelly, Miss Mary Donnelly, Cincinnati; Willis G. Hills, Don Hills, D. Dorward, San Francisco; Louis Blumauer and wife, Portland, Or; Miss Jandt, J. Harvey Borton, Philadelphia; Mr. and Mrs. J. W. F. Payne, Hamilton Mabie, New York; Scott Hamilton, Boston; James H. Lougham, Philadelphia; Henry S. Jones, Chicago; M. J. O'Brien and wife, Miss O'Brien, Denver; Charles V. Grimes, Brooklyn, N. Y.; James McClure and wife, Miss McClure, Milwaukee.

VAN NUYS—Juan Andrews and wife, Miss S. McEwin, San Francisco; W. A. Clark, Jr., Butte, Mont.; F. K. Lynch, San Francisco; C. D. Isaacs, Fresno; Mr. and Mrs. Samuel J. Klines, Chicago; John Westend, London; H. Franklin, San Francisco; Mrs. Morgan Davis, Miss Davis, Miss Davis, Miss Anna Davis, Miss Davis, New York; Jarrett T. Richards, Santa Barbara; H. M. Jastro, Bakersfield; Peter Job, Chicago; E. R. Godfrey, Lake Charles, La.; O. W. Stroonoff and wife, Jerome, Ariz.; C. L. Adams, Miss Adams, New York; George W. Evans and wife, Kansas City; Miss E. L. Gosnell, New York; Mrs. William Plankinton, William Woods Plankinton, Milwaukee; Robert Coleman, jr., M.D., Peking, China; James Hogg, San Francisco; Mrs. Charles V. Magee, S. Magee, New York; Mrs. G. F. Godfrey, Bangor, Me.; D. H. Manerhan and wife, San Francisco.

WESTMINSTER—Harry L. Burk and wife, Kansas City; John H. Wilson, Russellville, Ind.; D. W. Johnson, Seymour, Ind.; A. W. Martin, Buffalo, N. Y.; F. W. Nord and wife, Worcester, Mass.; Mr. and Mrs. John W. Martin, New Brunswick, N. J.; S. Schiff, A. M. Jones, San Francisco; Alex McDermott, Victoria, B. C.; T. Cook, New York; F. S. Gaud, Saginaw, Mich.; Moritz Haas, Cincinnati, O.; C. F. Briggs and wife, San Francisco; Mr. and Mrs. George B. Peters, Mr. and Mrs. J. D. Peters, Portland, Or.; W. N. Benedict, San Francisco; Mr. and Mrs. W. L. Gifford, Miss G. M. Prescott, Boston; B. F. Young, Dr. Paul Edwards, New York.

VAN NUYS ANNEX—J. Anderson, New York; Mary Lois Bailey, Lancaster, Mass.; Dorothy M. Batchelor, Omaha, Neb.; Augustus Ehle, Chicago; Margaret Fuller, Bessie Fuller, Winslow, Ill.; Mrs. M. Hannah, Chicago; Ora Malone Lewis, Lancaster, Mass.; Edward MacLane, Chicago; Mrs. J. J. Monell, Omaha, Neb.; Mrs. Nichols and wife, San Francisco; W. H. Romane, New York; C. R. Stewart, C. M. Smith and wife, San Francisco; T. Van Epps, Olympia, Wash.

HOLLENBECK—E. J. Haines, H. G. Schumacher and wife, Sandusky, O.; H. F. Gentry, W. R. Greene, C. A. Bower, Detroit, Mich.; F. C. Dunn, Seattle, Wash.; E. M. Crawford, W. E. Burbank, Oakland; D. J. Sawyer and wife, Sioux Falls, S. D.; C. B. Greenwell, Edward Kingsborough, Sacramento; Mrs. Rose White, A. Sharp, Spokane; Joe Pierce and wife, Boston; Dan A. Williams, Santa Cruz; M. E. Pickle, Lakota, N. D.; Henry M. Coit, C. J. Christopher and wife, St. Louis; W. J. Burling and wife, I. F. Morse and wife, Brockport, N. Y.; Allen C. McKevitt, Santa Paula; J. D. Meyer, Jerome, Ariz.; C. N. Bassitt, El Paso, Tex.; J. B. Sanford and wife, Ukiah; E. H. Selvage and wife, Eureka, S. B. Purscell and wife, Mt. Clements, Mich.; Mrs. H. D. Vail, H. R. Vail and wife, Santa Barbara; W. S. Landre, Auburn; F. B. Cooper and son, New York; H. A. Unruh and wife, Arcadia; August E. Muenter, Lathrop; J. N. White, Beaumont; Hugo Schafer, Needles; M. A. Crumbler, Steilton, Pa.

NADEAU—Albert O. Fegg, Aftonville; C. E. Parcells, L. A. Doughtery, Gerson Goldsmith, C. F. Stewart, John A. Pitman, San Francisco; E. W. West, Chicago; George W. Chute, Sunnyside, Wash.; Mary A. Collins, Marlboro, Mass.; Carl R. Jones, Grass Valley; Frank J. Nichols, Mexico; Robert Bliss, Greeley, Colo.; Ralf Goddard, Seattle; Glove Goddard, Harrodsburg, Ky.; C. Ellis, Seattle; Patrick Lyons and family, Walla Walla, Wash.; Mrs. A. R. Oliveon, Miss M. Mansfield, Miss Trismer, Neb.; J. Oliver and wife, Blue Springs, Mo.; Joe Silva, Manitou, R. R. Crowell, Tonopah, Nev.; H. J. Spaulding, Carson City, Nev.; A. F. Paher, Sacramento; Sam J. Dunlap, Hanford; A. L. Puckingham and wife, Newberry; Mrs. James Five Eay Chairs in Wicker, Oak and Mahogany and other Rockers. 1 Velvet Morris Chair, Fancy Screens, Elegant Axminster Body Brussels and Velvet Squares, Oak Extension Table and Chairs to match, Oak Hall Rack, Writing Desk, Mattings, Gasoline Stove, Dishes and Kitchen Furniture, 1 Cornet, 1 Banjo, 1 Rubber Tired Runabout Buggy, Rubber Harness, Ladies' Saddle, etc., etc.

RHOADES & REED, Auctioneers.

Auction

TODAY 10 a.m.

The balance of the stock of the

Roberts Furniture Company

will be closed out today regardless of cost at 114 EAST THIRD ST.

RHOADES & REED, Auctioneers.

Auction

Owing to the unsettled condition of the weather the Auction of the fine furniture of the Rose Mansion has been posponed to Tuesday, Feburary 3, 1903, at 10 a.m.

C. M. STEVENS, Auctioneer

THOS. B. CLARK, Auctioneer.

123 SOUTH BROADWAY. TEL. GREEN 123.

A Half Century

Hostetter's Stomach Bitters has now been before the public for 50 years, during which time it has restored thousands of sickly persons to robust health, and a trial will convince you that it is just as reliable today as in the past.

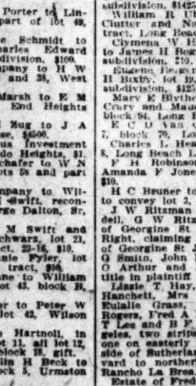

Hostetter's Stomach Bitters

Is the best medicine you can take to tone up the stomach, stir up the liver and kidneys or to purify the blood. It will also cure

Indigestion, Dyspepsia, Flatulency, Constipation, Biliousness and Malaria, Fever and Ague.

We urge you to try it. The genuine has our PRIVATE STAMP on the neck of the bottle.

DEAF HEAD & HEAD NOISES CURED by Peck's INVISIBLE TUBULAR EAR DRUMS. Whispers heard. Comfortable and self adjusting. Successful where all Remedies fail. Sold by F. HISCOX, only, 853 Broadway, New York. Write for Illustrated Book of Proofs FREE.

MUNYON'S RHEUMATISM CURE

Long and Protracted Experience Necessary to Meet the Requirements.

The Importance of "Exact Cause" Treatment and a few Facts as to Its Reliability.

I do not rely upon my advertisement to convince you of the superiority of my method. You are invited to investigate and ascertain for yourself that it possesses true merit. I have made it a point through an experience of 20 years to appropriate only that which contained merit and which I knew would be effective. My success has demonstrated the vast difference between a reliable method and imitations. My offices are the largest and best arranged with everything that is the latest in modern improvements and best fitted for the speedy cure of chronic diseases. My knowledge enables me to say definitely the results you can expect and to discriminate accurately between conditions to be specifically treated. I make a particular study of each condition, note the change under my treatment and assist by natural and scientific influences until the results are satisfactory.

Functional Decline.

Termed Weakness by Some.

The results of my work is accomplished by direct treatment which possesses merit alone. It is not as others treat, but as I treat. The functional derangement yields readily to the gentle influences I apply, for they are in accordance with the natural requirements, and scientifically applied. Why I succeed. I search out the exact cause of each disordered condition leading up to the derangement, and guess at nothing. I make sure. My treatment restores and brings back the power, nerve power, which causes the vital organs to act. Those who have been disappointed in former treatment should investigate and see if there isn't something they have overlooked.

There Must Be a Leader in All Things That Possess Merit,

And a Few Followers, Too.

My success during a period of years, no less than twenty, has demonstrated the superiority of my methods of "Exact Cause" treatment over the many imitations it has called into existence. My methods are in accordance to the rational ideas of medicine. There are no fads, panacess and no cure alls. A trial will substantiate my claim that they are effective and permanent in results. It is my aim to effect a permanent cure in the quickest possible time. To do this exact conditions must have the right treatment. When I dismiss the patient a cure has been the result of my work. He feels and knows he has received an effective and thorough treatment the foundation of which is a special examination I give each case and condition. My treatment is direct and conducted without inconvenience.

Stricture.

A MILLION MEN or more have suffered and failed to get a permanent cure. I have devoted years of the hardest kind of work on the formation and complete eradication of urethral obstruction. Experience of the right kind is necessary to restore health to a diseased membrane. Surgery is not necessary in the cure of stricture. During 20 years I have acquired a vast experience in genito-urinary work, which enables me to speak definitely on this point. My treatment softens and relaxes the hardened muscular fiber and the formation is completely destroyed. All pain and soreness quickly subsides with a complete cure. Usually ten to fifteen days is sufficient in the most aggravated cases.

Not By Mail I Do Not Use the Method.

Medicine is a progressive science, the application an art, and it is before all things necessary that "exact causes" and conditions should be attained with greatest accuracy. Complicated troubles involving symptoms and conditions not always present to the mind of the patient, cause much mischief unless properly understood, and many chronic conditions are the result. Some have you thought you saw signs of improvement, or a change, only to be disappointed later on, too much guessing—treating for something you haven't got. No one can release you from your condition by such unreliable methods, no matter how admirably set forth the directions as to treatment. I accomplish more in one week to ten days than can ever be accomplished by mail. Patients coming to the city for treatment have my personal attention and are furnished rooms without charge.

Contagious Blood Diseases

May be inherited or contracted. When once the system becomes tainted with the poison it may manifest itself in many ways: ulcers, sores, scrofula, eczema, stiff and painful joints, eruptions, copper colored spots on the body, little ulcers in the mouth, swollen and inflamed tonsils, loss of hair, decay of flesh and bone. If your symptoms are any of these I invite you to take advantage of the treatment I offer which will eradicate the last taint of poison from the system. You are cordially invited to consult me in person and I will give you such advice as will be for the betterment of your condition. My treatment is acquired through twenty years' arduous work and is free from mineral poison. It contains no injurious drugs and goes to the very core of the disease.

Contracted Diseases.

I am confident I cure these ailments more quickly and with less pain or inconvenience than anyone claiming to treat successfully these conditions. Has your case become chronic through improper treatment or the use of caustic remedies? Has it caused deep-seated inflammation in the urinary tract, as the result of which you now suffer from stricture? Chances are you could have been cured in one week or ten days with my treatment, and even now the chances are favorable to make the cure as quick.

Piles Cured Without Operating.

Piles are the outcropping of pathological conditions which may be treated

Must Be a Leader
All Things That
Possess Merit,
a Few Followers, Too.
ccess during a period of
no less than twenty, has
strated the superiority of
ethods of "Exact Cause"
ent over the many imita-
t has called into existence.
ethods are in accordance to
tional ideas of medicine.
are so fads, panaceas and
e alls. A trial will substan-
my claim that they are ef-
e and permanent in results.
my aim to effect a perma-
ure in the quickest possible
To do this exact conditions
have the right treatment.
I dismiss the patient a cure
en the result of my work,
eals and knows he has re-
an effective and thorough
ent the foundation of
is a special examination I
each case and condition.
eatment is direct and con-
d without inconvenience.

icture.

or more have suffered and
ment cure. I have devoted
kind of work on the forma-
eradication of urethral ob-
ce of the right kind is nec-
ith to a diseased membrane,
ary in the cure of stricture.
ve acquired a vast experi-
ry work, which enables me
n this point. My treatment
he hardened muscular fibers
completely destroyed. All
ickly subsides with a com-
ten to fifteen days is suffi-
ravated cases.

hod.

all things necessary that
cy. Complicated troubles
e patient, cause much mis-
result. How many times
disappointed later on, too
ease you from your condi-
directions as to treatment.
d by mail. Patients con-
ed rooms without charge.

ed Diseases.

these ailments more quick-
ain or inconvenience than
reat successfully these con-
ase become chronic through
or the use of caustic reme-
deep-seated inflammation is
the result of which you now
e! Chances are you could
one week or ten days with
ven now the chances are
e cure as quick.

ing.

ted persistently for years
by local, personal applica-
culation in the abdominal
res constipation. Surgery
ving. Of course there are
here is too much operating, too
every case that comes to me,
reveals the exact pathological

d Broadway
Fourth St.

DON'T LIMP AND COMPLA
Gout and Rheumatism
rouble without overdoing. Dr.
ook on the Cause, Cure and Effect of
ation mailed free. Address, Dr.
rim's Remedies, 99 E. 10th St., Pom

R.B. SELF-RAIS
BUCKWHE

INNES SHOE CO
FOOTWEAR OF THE BEST
38 S. Broadway—231 W. Third

e Informe VINOL Money back
ed on
The Owl Drug Co
DRUGGISTS.

EAT FORC
THE BLACK GOODS HO
For new goods of all descriptions
I. Gordon & Co., 445 S. B'w'y

OUR interesting facts concerning
and its relation to the cure
Book mailed free. Address
A. T. ROBERTS 336 S. Hill
Los Angeles

Blair's Shoe Store
311 SOUTH BROADWAY.

Phillips, Tailor &
313 SOUTH SPRING.

SCHOOL SHOES
"WATCH 636 S. BROADWAY."

Tents and Awnin
THE BEST AND CHEAPES
MELLUS BROS., 21 E. Fifth st. Tel.

ROOFS REPAIR
Adams Mfg. Co., 742 S. Main

American Dye Wo
Works—325 S. Spring.
Office—325 W. Fourth. 327 S. Spring
Main 854.

AUTOMOBIL
NORMAN W. CHURCH.
Most complete Automobile
factory on Pacific Coast.
629-641 S. Main st.

Paris Dye Wo
Dyeing and Cleaning. New process
GUARANTEED. 426 So. Broadway
Main 1061.

Los Angeles County: Its Cities, Towns, Hamlets and Suburban Places.

[NEWS REORTS FROM TIMES CORRESPONDENTS.]

COPPERS RUDELY ROB CRADLE AT PASADENA.

DIVORCED WOMAN SECURES HER BABE BY STRATEGY.

Revolver Flashed in Vain and Father Defeats—Baptists Will Start Church Project All Over—Jury Frees Olsen Martin Despite Evidence.

PASADENA, Office of The Times, No. 36 South Raymond avenue, Jan. 28.—There is an empty cradle at the home of H. F. Ashley on North Hudson avenue and a bereaved father declares that officers of the law robbed it yesterday afternoon. He calls them kidnapers. The story is an old one of matrimonial infelicity, and its chapters stretch from here to Toledo, O.

A few months ago Mr. and Mrs. Ashley lived in Toledo. They were a young couple, married only a few years ago. He was a painter. She claimed that he ill-used her, and they separated, Ashley coming here about two months ago with his grandmother, sister and girl baby. Mrs. Ashley sued for divorce, declaring that she wanted her child, but not her husband. Conspiracies have been promulgated to secure the child, and the father has kept careful watch, to see that they were not successful.

About a month ago Mrs. Ashley secured the divorce and recently she got a decree from the court at Toledo assuming the guardianship of the infant to her and directing Ashley to deliver it. This the father steadfastly refused to do and has threatened to hold her at any cost. So strategy had to be resorted to. Yesterday afternoon a deputy sheriff, James McClellan Foltz arrived from Toledo with the writ. Ashley was away from home, and Foltz secured the protection of Constable Harley Newell and went to Ashley's house. Knowing that the family would not give the girl up, though Foltz had gotten the decree countersigned in Los Angeles before coming out here, the officers entered the house by stating that they were considering purchasing the place. They found the baby indoors in the custody of the grandmother and its aunt, Ashley's sister. Foltz presented the decree of the court and seized the child.

Mrs. Ashley, Sr., remonstrated, and tried to hold onto the property in dispute, but the constable ordered her to stand back and not interfere with an officer in the act of doing his duty.

As Foltz ran down the steps Miss Ashley, it is alleged, who had run into an adjoining room, pointed a gun at him and ordered him to give back the baby prize. But he didn't comply, so Constable Newell disarmed the woman, and then the officers jumped into a buggy and sped toward Sherbourn to catch the Overland. They got it at about 2 o'clock, Foltz and subject of his 2000-mile journey going aboard, while Newell returned down with the horse and buggy.

As soon as possible after the kidnaping Mrs. Ashley, Sr., telephoned to her son and told him what had happened. Ashley rushed to the Police Station and was informed by Chief of Police Freeman that his best recourse was to the District Attorney's office. Ashley went to town as quickly as possible and swore to a complaint in Township Justice Young's court, charging "John Doe" with kidnaping his child, as he did not then know who Foltz was. An attempt was made to head off the fleeing officer and child before they left the State, but up to a late hour last night the success of this latter move had not been reported.

BAPTISTS START ANEW.

Back to first position is the situation with the building project of the Baptist Church. The latest development occurred last night, when the advisory board met to consider the new church building and decided to choose a new Building Committee and another architect. The aspect of the case is like that of the setting hen who has, after a term's sitting, discovered that her eggs were addled. For the Baptists have labored for two years with raising funds, choosing an architect and accepting plans for the edifice that is some day to stand on the corner of Marengo avenue and Union street. The management decided that the plans must provide for a meeting house that shall cost not less than $35,000.

The slowness in getting under way caused the trouble. At the time Architect Driscoll's plans were first drawn building material and labor were so much cheaper that the church could have been secured within the sum provided. Now it is a question whether the lien will set again, for disagreements have arisen in the congregation as to where the church is to stand, several influential members favoring the raising of more funds to buy a more expensive and more desirable location, while others want to see the original plan carried out.

OLSEN MARTIN FREED.

A jury before Judge Kiamroth yesterday found a verdict of not guilty in the case of Olsen Martin, who was charged with battering the face of Harry Thomas on the 13th inst. As the Los Angeles case against Martin has also fallen through, the young man is as free as atmosphere. He is lucky because at the time of his arrest the situation looked so black that even on the point of pleading guilty that the judge offered him time to think it over.

On the date named Martin, late at night, reported to the police that he had been held up on South Marengo avenue. He had with him the hat of the man who had held him up. Investigation discovered a pool of blood on the sidewalk near Green street. The next day Harry Thomas, a Los Angeles teamster, was found in a shed in the rear of H. F. Christiansen's home on West Colorado street. He was almost dead from the beating he had received. His face was a sight. Martin admitted that he had done it, but said that it was in self-defense. And yesterday Martin's attorneys, Willis and Rush of Los Angeles, convinced the jury of Martin's innocence, despite the fact there was no scar on the prosecutor's hands or any other part of his anatomy, that he admitted he had used nothing but his fists, and furthermore that Thomas is big enough to make two Martins if sliced instead of pruned.

Nice jury, thinks Martin.

NEWS BRIEFS.

James J. Morton, "lightning change artist," was to have appeared before Judge Rosetter yesterday, but was not there, and his bail to the amount of $50 was declared forfeited by the law. His attorney, J. G. Hosmer, says he can't lay his hands on Morton and wishes he had some bail to declare forfeit.

The total rainfall for the recent storm was 3.73 inches, according to Tom Kemmer's rain gauge. The fall in the mountains was very great. J. L. Simmons, who owns a ranch at the head of the Arroyo, says that the stream is bigger than it has been in six years.

C. W. Swan, a former well-known resident, was yesterday appointed to succeed Deputy Frank Healey in the Street Superintendent's office. Swan served for four years as a deputy in the County Recorder's office. He takes up his new duties February 2.

IN SOCIETY.

Guests of the Green have taken up Gertrude Cohen, the little musical marvel, who will give a recital at the hotel on the evening of Tuesday, February 3. Miss Cohen, who has made a number of hits recently, is planning to educate herself abroad and her Pasadena friends are lending their aid.

The reception to have been given this week at the hospital nurses' bungalow has been postponed until some time next week on account of the inclement weather.

Miss Eldred of No. 881 North Raymond avenue, has issued invitations for a card party for Thursday afternoon, February 5.

Thirty-two guests of the Casa Grande enjoyed a progressive euchre party Tuesday evening. Prizes were won by Mrs. Cooper, Mr. Sullivan, Mrs. Bacon and Miss Work.

Judge and Mrs. H. H. Klamroth entertained friends informally with music Tuesday evening.

Charles T. Bell, proprietor of the Pasadena Automobile stable, 35 South Broadway, has secured the agency for the Autocar. Two new machines just received and an illustrating car. Call and see them.

Pasadena ladies are invited to visit the food-product exhibit of Bishop & Co., at 210 West Third street, Los Angeles. Bishop's soups, baked beans, jellies and other dainties are served free.

If you have anything to sell, to exchange, or want anything in the wide world, put a "Liner" in The Times. Rate, 1 cent a word each insertion; minimum charge, 25 cents.

For coughs and colds, children take Piso's Cure for Consumption without objection.

Secure your rooms at once. Hotel Redondo, Redondo Beach.

For Sale—Second-hand Oldsmobile, 35 S. Broadway.

Wadsworth sells paints. 85 E. Colorado.

J. E. Story, pianos, 88 E. Colorado.

Clear and warm at Coronado.

ALHAMBRA.

TOWN INCORPORATION TALK.

ALHAMBRA, Jan. 28.—The public meeting called for last evening at Borden Hall to discuss the question of incorporating Alhambra, was postponed on account of the storm. It will be held on Saturday evening at 7:30 o'clock, when it is expected that a full representation of Alhambra citizens will be present, as considerable interest is being manifested in the movement.

In a fall from her carriage, Mrs. G. B. Adams sustained a fracture of her right hip. Because of her old age the injury is considered most serious, but her condition indicates recovery.

Ranchers and orchardists are happy over the timely rain. The fall for the storm, according to the Alhambra gauge, was 2.21 inches.

Dramatic young people from Hotel Green, Pasadena, will give an entertainment at San Gabriel Parish Hall Thursday evening for the benefit of the parish fund.

The Christian Endeavor Society of the Presbyterian Church will observe "Endeavor day" Sunday evening with an extended and interesting programme.

Mrs. J. O. Field presented her husband with a fine boy Monday morning.

The first meeting of the Child Study Circle will be held Friday afternoon at 3 o'clock at the public-school building.

James Gastineau has returned home from a Los Angeles hospital much improved by a surgical operation.

Alhambra Chapter, Order of the Eastern Star, received several petitions for membership at its last meeting.

Golf tournament at Coronado.

COVINA.

BOUNTEOUS CROPS ASSURED.

COVINA, Jan. 28.—Orchardists and farmers are rejoicing over the steady downpour of the past twenty-four hours. The orange groves never looked so beautiful as they do today, with the rich green foliage washed free of dust, and the limbs bending under the weight of the golden fruit. The season so far has been a splendid one, and the rainfall has been sufficient to insure a good hay crop, and with rains early in March the grain crop will equal last season. The downpour of the last storm amounted to .98 of an inch.

At a meeting of the board of stewards of the Covina Methodist Episcopal Church, held last evening $75 was subscribed toward assisting in defraying the expenses of the International Methodist Convention of 1904, provided Los Angeles is chosen as the place for holding the convention.

There was no quorum present at the regular meeting of the Board of City Trustees last evening.

Reasonable rates at Coronado.

MONROVIA.

BIG CANAL CONTRACT LET.

MONROVIA, Jan. 28.—F. M. Monroe of this place has just received word that he has been awarded the contract for the construction of the first twenty-nine miles of the Kern River Power Company's canal, which is to carry the waters of Kern River. The canal will be twenty feet wide at the bottom and forty feet at the top, and from twelve to twenty feet deep, owing to the grade. There will be four large tunnels, and the canal will be cemented on sides and bottom. Monroe built the first forty miles of the Salt Lake road out of Los Angeles. He will commence the work at once, putting on at least forty teams and a large force of men.

NEW BUILDINGS.

Henry Canall has sold his fine residence, corner of Greystone avenue and Encinitas street.

A. J. Little will in a few days commence a two-story residence on his orange orchard on White Oak avenue.

A. C. Lawson has purchased a fine piece of property at the corner of Greystone avenue and Ivy street, and will build a residence thereon.

Thomas Wardall will build a new store on Myrtle avenue, filling up the space between his two buildings.

Nearly three inches of rain fell here during the storm just ended.

Golf tournament at Coronado.

Cow's Milk

for infant feeding must first take into account the source of supply. The milk must come from a healthy, well fed, well groomed herd of cows under hygienic supervision. Borden's Eagle Brand Condensed Milk is prepared under highest scientific methods.—[Adv.

Orpheum Tickets Free

For Nat Goodwin cigar bands.

LONG BEACH MAY BUILD ROCK PIER.

SENTIMENT IN FAVOR OF SOLID OCEAN STRUCTURE.

Repairs on Present Wharf Make Heavy Drain on Current Tax Levies—Municipal Lighting Discussed—Badgers Preparing for Picnic—Maccabees Buzzing.

LONG BEACH, Jan. 28.—The question of replacing the pleasure pier with a permanent structure is receiving a large share of the attention of the community. The wharf now in use requires frequent repairs, which make a heavy drain on the funds raised from year to year for the current expenses of the city government.

In the summer of 1901 the wharf was renewed by the driving of a large number of piles at a cost of about $5000. There are now a lot of piles that have become weakened by the ravages of the teredo, and which must soon be replaced if the structure is to be maintained in a safe condition. The cost of the repairs now needed is estimated at $1500.

If the repairs required about every alternate year run along in that fashion the annual cost of the structure will be not far from $3000, which sum, at a 5-per-cent. rate, would pay interest on a $60,000 bond issue.

That the city must have a wharf suitable for the landing of boats and for fishing is not disputed. The building of the present pier under a bond issue several years ago is generally looked upon as a good business stroke, for it has added a great deal to the attractiveness of the town. When it was built the city was poor and compared with now, and at that time the municipality could ill afford to expend for the pier a sum greater than would be needed for a structure built with piling.

Now the situation is much different. The town's population has increased seven-fold and there has been a considerable increase in the number of seaside sojourners competing for the summer and other business. In the race for the traffic of the visitors from the interior costly attractions have been provided at a number of the other resorts. The idea that the town cannot stand still appears to be growing, and there is an increasing sentiment in favor of adding attractions rather than being satisfied with what the town has.

The town's bonded liabilities now aggregate $64,300. Of that sum $35,000 is for the sewer bonds recently voted. The total equalized city assessment for the current year is $2,099,399. The maximum limit of bonded debt for a town of the sixth class like Long Beach is 15 per cent. of the assessed valuation, so it will be seen that the city still has a comfortable margin of over $145,000 to work on.

Among the kinds of structures talked of to take the place of the present pier are one of stone and one of steel. It has been suggested that it might be practicable to lay light railway track on the present pier and use the railroad for the delivery of rock or other material used in making the big fill. There are many who believe that a pier built solidly of rock or other material would interrupt the flow of the currents running parallel with the shore and improve the bathing qualities of the beach.

Bond issues are ponderous in their operation, and it would probably be impossible to have the desired improvement made before the coming summer season. The prevailing opinion seems to be in favor of making such repairs on the present wharf as are necessary to maintain it in safe condition for the coming summer's traffic and meantime to permit no unnecessary delays in proceedings for building a solid pier under a bond issue. It is urged that all proceedings should be completed so that work could begin immediately after the close of the summer season of 1904. It is pointed out that with the usual delays in bond proceedings there is no time to be lost, and that the matter should be acted on at once.

In connection with the discussion of the need of a permanent pier there is talk of a municipal lighting plant. The city is now paying about $5000 per year for the illumination of the streets and public places. The chief item is forty-two arc lights at $7 per month. Although the question of the city being provided with its own lighting plant is of importance, popular opinion seems to give the matter second place when considered with the proposition for a permanent pier.

BADGERS GETTING READY.

Wisconsin people are making somewhat elaborate preparations for a winter picnic in Long Beach on February 12. In connection with the forthcoming picnic the Wisconsin Association of Southern California Badgers has done an active bit of advertising for Long Beach and Southern California generally. An announcement of the picnic has been mailed to every newspaper in Wisconsin. The people of the "Badger" State are respectfully invited to shed their bearskin top coats, their Arctic overshoes and their knitted tippets and bring their lunch baskets.

J. T. Kean, mayor of Woonsocket and formerly Lieutenant-Governor, is spending a month in Long Beach, and is expected to attend the gathering. A number of other prominent Wisconsinites may be present. The officers of the Wisconsin Association are: President, Theodore D. Kanouse of Glendale; first vice-president, Dr. H. A. Reid of Pasadena; secretary, Mrs. F. W. Stevens of Long Beach.

BUSY BEES BUZZING.

Long Beach Tent of Knights of the Maccabees and Long Beach Hive of ladies of that order had a joint installation Tuesday evening. The new officers of the knights are: Past Commander, H. C. Wilson; Comander, A. E. Peters; Lieutenant-Commander, T. E. Peters; R.K., F. B. Lightburn; F.K., H. B. Zeigler; Chaplain, S. S. Smith; Sergeant, F. C. Foote; M. at A., T. F. S. Gibbs; First M. of A., W. J. German; Second M. of A., G. F. Tennis; S., E. W. Huffman; P., J. E. Webb.

Mrs. A. C. Truax acted as installing officer for the following-named: Past Lady Commander, Mrs. Rothrock; Lady Commander, Mrs. Miller; Lieutenant-Commander, Mrs. Frazier; Record Keeper, Mrs. Hirsch; Finance Keeper, Mrs. Field; Chaplain, Mrs. McCormick; Sergeant, Mrs. Jacques; M. at A., Mrs. Martin; Sentinel, Mrs. Nolan; Picket, Mrs. Gibbs; Banner Bearers, Mrs. Bassett, Mrs. Riley and Mrs. Martin.

Following the installations there was a drill by both the tent and the hive. The ladies had been drilled for the occasion by Mrs. Cushman, Mrs. Rothrock, the retiring lady commander, was the recipient of a handsome pin. The presentation speech was made by Mrs. Shaw.

SALT AIR SNIFFS.

Miss Della Wolworth, a seven-year-old daughter of Mr. and Mrs. F. E. Wolworth, was knocked down while in her way to school Monday morning by a wheel ridden by Virgil Bonham. Both bones of her left leg were broken just above the ankle.

The La Habra Valley Land and Water Company at a meeting held in this city Tuesday evening chose the following-named officers: President, S. Townsend; vice-president, J. Isbell; secretary, C. E. Robinson.

John Carr, who made violent resistance when arrested for drunkenness by City Marshal Williams Tuesday, was taken before Justice Brayton this morning and fined $20, which he paid. The other three men in the quartet of drunks that disturbed the alcoholic equilibrium of this temperance town Tuesday were taken before City Recorder Chapman, who fined them $5 each, which they also paid.

R. R. Dunbar is building a $2500 cottage at Sixth and Cedar streets.

Evan Mosher is building a $2000 cottage at Locust and Sixth streets.

G. D. Sanford is building for himself a $1500 house at Seventh and Cedar streets.

A recently-filled trench under the electric road at Second street and American avenue became soaked by the rain so that a horse attached to a wagon was mired there this morning. It took about an hour to get the animal out, and meantime the trolley cars were operated on a single track past that point.

The rain for the storm in Long Beach amounted to one inch, which makes the aggregate for the season 8.79 inches.

Mr. and Mrs. L. Whitford and children of San Francisco, Mrs. W. P. Rice of Pasadena, Hrs. S. A. Fleshner of Visalia, Mr. and Mrs. Charles A. Beck of Redlands, Adam Beck of St. Louis, Mo.; Mr. and Mrs. J. S. Bliss of Buffalo, N. Y.; H. D. Cowles of Olympia, Wash., and Mrs. N. F. Hayes of Boston are staying at the Del Mar.

Warm plunge now open, 84 deg. Hotel Redondo, Redondo Beach.

Reasonable rates at Coronado.

BURBANK.

BRIEF NEWS NOTES.

BURBANK, Jan. 28.—Rain has fallen steadily here the past forty-eight hours. It will be of the greatest benefit to small grain, which had been suffering for several days. The acreage sown is larger than last year. Hay is selling at $11 here.

William Otis Allen and Miss Viola Sepulveda were married at the residence of the groom, Rev. Drummond McCunn of the Presbyterian Church officiating.

Samuel Gilmore, for many years a resident of Burbank and an extensive property owner here, has returned from an extended stay in the Klondike, and is looking after his ranch interests.

Ralph Carhart and family have moved to their ranch in Inyo county, where they will engage in stock raising.

Special gospel meetings at the Christian Church in charge of Rev. E. H. Smith, the pastor, assisted by the Rev. Hall of Artesia, have been very successful and will continue the remainder of this week.

Rev. L. M. Ross of Los Angeles closed his series of meetings at the Presbyterian Church to one of the largest audiences ever seen here. His labors here have been of signal interest, and quite a large number of conversions have resulted. At the last service a handsome purse was presented to him.

H. Beyicke and family, residents of this place the past two years, have removed to Los Angeles.

Mrs. John Huntley and son have taken the Wright cottage on Orange Grove avenue.

Postmaster Fischer is making extensive improvements on the postoffice quarters.

The local lodge of the Fraternal Brotherhood has cards out for another dance at Foresters' Hall, the night of February 3.

Clear and warm at Coronado.

CATALINA ISLAND.

NEWS NOTES AND PERSONALS.

AVALON, Jan. 28.—The threatened rain began falling Monday night at 10:30 o'clock and the weather has been showery ever since, the gauge registering of .52 of an inch at 8 o'clock this morning.

Carl P. Jones of Grass Valley and C. J. King of Ohio while out with the Lolland captured five albicore averaging thirty pounds each.

Col. A. Arghalier of Steamboat Springs, Colo., P. Martin and son, Master Francis Martin, visited the cod banks with the Lolland and secured ten big red rock cod.

A host of friends of Fred S. Gerrish and wife of Grand Rapids, Mich., were made glad today by their reappearance on the island after an absence of more than two years. Miss Mabel Cummer of, Jacksonville, Fla., a cousin of Mr. Gerrish, is with them.

Mrs. F. V. Rider yesterday received word of the death of her father, O. W. T. Lord, which occurred in Paris on the 26th inst. Mr. Lord was the retired head of the old-established New York firm of Lord & Taylor.

Mrs. Gen. A. L. New, who with her husband and son is staying at Hotel Metropole, was seized with vertigo this morning and fainted away in the dining-room. She has not been well for a few days, but no serious results are anticipated.

P. A. Cramp and wife of Los Angeles, H. D. Norvell of Cleveland, H. C. Holmes and wife of Portland, Me.; E. Q. McVitty of Philadelphia, E. A. Barnes of Chicago and O. W. Fisher of San Francisco were among those registered at the Metropole today.

W. L. Chaloner and wife of Boston and Mrs. McLean of Springfield, Mass., are at the Bellevue. Mr. Chaloner is sketching island scenery.

If you have anything to sell, to exchange, or want anything in the wide world, put a "Liner" in The Times. Rate, 1 cent a word each insertion; minimum charge, 25 cents.

Special low rates for one week, Hotel Arcadia, Santa Monica.

East or West, Coronado is best.

POMONA.

TO IMPROVE GANESHA PARK.

POMONA, Jan. 28.—The work of improving Ganesha Park will continue as soon as the rain ceases, under direction of Trustee Petty of the Street Committee, who will be grateful to any citizens or residents having palms, plants, vines or shrubs that they will donate the city for planting in the park. Some public-spirited citizens have already offered their teams and men to assist in some of the park work. The little work already done has made a great difference in the appearance of the park site.

QUICKLY TOLD.

J. T. Gallagher, General Vice-President, and Walter Wagner were here last night in the interest of reviving and reorganizing the local parlor, N. S.G.W.

The rainfall here, up to 7 o'clock this morning, amounted to .73 of an inch, making the total thus far for the season 5.78 inches. It has been raining steadily all forenoon, and the downpour will be of immense benefit to this entire locality.

La Verne's vaudeville entertainers gave a good programme at the opera-house last evening.

Nothing has yet been heard from the relatives of the Sam D. Hill, who was found dead in his room here on Monday night, as to the disposition of the body, which lies at Bowen's undertaking rooms. The relatives live in Ozark county, Mo.

The remains of Aaron Harrison, father of Mrs. John Hudson, who died at the County Hospital, Los Angeles, were interred in Pomona Cemetery today, short services being held.

Mr. and Mrs. Robert Surtus of Wichita, Kan., friends of Mr. and Mrs. W. R. Stevens, are at Keller's Hotel and may settle here.

The local Fraternal Aid Association held an enjoyable social at Colonial Hall last evening. After a musical and literary programme, there was dancing.

The contract for the brick work on the Fraternal Aid Association's new building has been let to A. N. Sanborn, and work will now be pushed.

East or West, Coronado is best.

CORONA.

EXCHANGES OF EARTH.

CORONA: Jan. 28.—M. Cater has exchanged his three-acre grove on Tenth street for 160 acres of land at Siloan Springs, Ark., owned by Mr. Lawrance of Riverside. Cater has also exchanged fourteen town lots in Corona for 160 acres of land near Westfork, Ark., owned by E. P. Davison of Corona.

J. R. Bryan has sold his home on Second street to E. N. Lewis and has bought lots 4, 5, 6, block 95, on Joy street, of Charles Peach, on which he contemplates building three brick houses.

H. J. Russel was thrown from his wheel Sunday and sustained deep cuts on his nose, lip and chin and severely bruised his chest.

Elma Page has been appointed janitor for West Corona, vice D. K. Wilson, resigned.

The ditch line of the Riverside Power Company will be completed by the first of next month. The poles of the first three miles of the company's transmission line have been erected at the lower end near Corona.

Saturday evening District Deputy Grand Master Charles Allison of San Bernardino installed the new officers of the Odd Fellows Lodge.

Grand Master L. W. Gill, Grand Chaplain Rev. Will A. Knighten and Grand Warden Stockwell of Los Angeles will participate in the dedication services of the Odd Fellows' Hall Association's building Friday afternoon and evening.

The Foresters, Fraternal Brotherhood, Fraternal Aid Association, Woodmen of the World, Odd Fellows and Rebekahs will all change their place of meeting to the lodgerooms of the Odd Fellows' building.

The Workers' Union of the Congregational Church will hold the first of a series of calendar socials at the home of the Misses Plate Friday afternoon.

Twenty-eight friends and relatives of Mr. and Mrs. J. Sanger surprised them at their home in the valley, the occasion being their fifty-third wedding anniversary.

Sunny rooms overlooking the ocean, Hotel Arcadia, Santa Monica.

Dry golf links at Coronado.

STUDENTS IN JAIL.

Result of Serious Conflict That is on Between the Boys and Faculty of Utah University.

[BY THE ASSOCIATED PRESS—A.M.]

SALT LAKE (Utah) Jan. 28.—Twenty students of the University of Utah were arrested by Sheriff Emory and escorted to the County Jail. They were soon released, however, upon promising to appear before Judge Diehl, when they will endeavor to show cause why they should not be placed under bond to keep the peace.

This wholesale arrest was the result of warrants sworn out for the students by Parker B. Pratt, editor of the College Chronicle, who asserted that several of the students, whom he named, made threats against his safety, and asked that they be placed under bonds to keep the peace.

The arrest of the students was the latest and most serious phase of a conflict which has prevailed between the faculty and the students of the university for the past fortnight. The trouble grew out of the suspension of ten students who were accused of throwing vegetables during a performance of "The Amazons" by the sophomore class about ten days ago. Because the faculty refused to reinstate these men at the request of the student body, the sophomore class left the school in a body, followed by a large number of freshmen, nearly 100 students being involved.

They all assert that they will not return until the beginning of the next term on Monday, when the suspended men will be free to come in.

HOWARD THE ASSASSIN.

Names of Men Implicated in Murder of Goebel by the Confession of Henry E. Youtsey.

[BY THE ASSOCIATED PRESS—A.M.]

FRANKFORT (Ky.) Jan. 28.—"James B. Howard of Clay county fired the shot that killed William Goebel," said Henry E. Youtsey in his confession as to his part in and knowledge of the conspiracy, which terminated in the assassination of the Democratic claimant to the Governorship.

"The convicted man now says that he has made a clean breast of the details of the plot, and has told everything he knows "fully and frankly." He said that the shot was fired from the front window in the private office of Secretary of State Caleb Powers and that he and Jim Howard were the only persons inside the room.

He named William S. Taylor, Charles Findlay, Caleb Powers, John L. Powers, William H. Culton, Wharton Golden and William J. Davidson as conspirators with him.

Orpheum Tickets Free

For Nat Goodwin cigar bands.

SECURE a maximum of results with a minimum of effort by sending a Midwinter Number of the Los Angeles Times to your eastern friends. It tells in condensed form, truthfully and entertainingly, the story of Southern California and the Pacific Southwest, its present conditions, and future prospects. Opportunities for investment and for business are all conscientiously exploited. All you have to do is to send a list of the names and addresses of your friends to whom you wish the paper sent to The Times office, with 15 cents for each copy, which includes postage.

Pears'

Few people know the comfort and beauty of perfect natural skin.

Have you used Pears' soap?

Sold all over the world.

For Weak Men.

IF YOUR STRENGTH HAS BEEN WASTED by the dissipations of youth or maturity, overwork, disease or sickness, I can promise, if you will wear my Belt that you will regain the vigor and pleasure of perfect strength.

DR. M'LAUGHLIN'S ELECTRIC BELT cures weakness in Men and Women, Weak Backs, Varicocele, Rheumatism, Stomach, Kidney and Liver Troubles, Constipation and all nervous diseases.

FREE TEST.—Call at my office and test my Belt and see the testimony of the cured.

FREE BOOK.—If you can't call, inclose this ad. and I will mail, sealed and free, my beautiful illustrated 80-page book, which tells all.

Address DR. M. M'LAUGHLIN, 320 S. Spring st., Los Angeles.

Scott's Santal-Pepsin Capsules

A POSITIVE CURE

For Inflammation and Catarrh of the Bladder and Diseased Kidneys. No cure no pay. Cures quickly and permanently the worst cases of private diseases, no matter of how long standing. Absolutely harmless. Sold by druggists. Price $1.00, or by mail, postpaid, $1.10; 3 boxes, $2.75.

THE SANTAL-PEPSIN CO., BELLEFONTAINE, OHIO.

Off & Vaughn Drug Co., Agents.

Don't suffer from Rheumatism get a bottle of the new cure

URICSOL

Helps the stomach and rids the body of uric acid. All druggists, $1.00.

"ALL WEIGHT—FOR MORE THAN HALF A CENTURY"

CROSSMAN SPECIFIC MIXTURE

A Sure Cure for Diseases of Men

$1.00 a Bottle. All Druggists.

Bright's Indian Vegetable Pill Co., New York.

BLOOD POISON

Is the worst disease on earth, yet the easiest to cure WHEN YOU KNOW WHAT TO DO. Many have pimples, spots on the skin, sores in the mouth, ulcers, falling hair, bone pains, catarrh, do not know it is BLOOD POISON. Send to DR. BROWN, 923 Arch st., Philadelphia, Pa., for BROWN'S BLOOD CURE. $2.00 per bottle, lasts one month. For sale in Los Angeles only by OWL DRUG CO.

BIG G CURES in 1 to 5 days. Guaranteed not to stricture. Prevents Contagion. THE EVANS CHEMICAL CO. CINCINNATI, O. U. S. A.

MEN AND WOMEN. Use Big G for unnatural discharges, inflammations, irritations or ulcerations of mucous membranes. Painless, and not astringent or poisonous. Sold by Druggists, or sent in plain wrapper, by express, prepaid, for $1.00, or 3 bottles $2.75. Circular sent on request.

Backache is kidney ache.

Kidneys aren't taking the poison out of the blood.

Doan's Kidney Pills strengthen the kidneys, help them to do their work properly.

A Republic bicycle is the most durable and easy-running wheel on earth. W. K. COWAN, W. 8th St., 327-9.

TAPE WORMS

and all other parasites removed by herb tonic. DR. SMITH & ARNOLD, 332½ South Broadway. Rooms 220-221.

THIS BLUE SIGNATURE

Liebig

GUARANTEES

LIEBIG COMPANY'S EXTRACT OF BEEF

BEWARE OF "JUST AS GOODS"

Leads Them All

The Mutual Life Insurance Company of New York leads all other companies

In amount paid to policy-holders

$569,159,480.34

In Assets

$352,838,971.67

In period of uninterrupted growth

Founded 59 Years Ago

The Mutual Life Insurance Company of New York is a synonym for

SECURITY—The first element desired by investors.

SECURITY—Independent of crop failures, panics, strikes or wars.

Write to-day for "Where Shall I Insure?"

THE MUTUAL LIFE INSURANCE COMPANY OF NEW YORK

RICHARD A. McCURDY, President.

A. B. FORBES, Manager, San Francisco, Cal.
H. E. MAXSON, Dist. Manager, 325 Bradbury Bldg., Los Angeles, Cal.

BAD COMPLEXIONS

Pimples, Blackheads, Red, Rough and Oily Skin Cured by CUTICURA SOAP

Assisted by Cuticura Ointment, when physicians and all else fail.

MRS. WINSLOW'S SOOTHING SYRUP

Has been used for over SIXTY YEARS by MILLIONS of MOTHERS for their CHILDREN WHILE TEETHING, with PERFECT SUCCESS. It SOOTHES the CHILD, SOFTENS the GUMS, ALLAYS all PAIN, CURES WIND COLIC, and is the best remedy for DIARRHŒA. Sold by druggists in every part of the world. Be sure and ask for "Mrs. Winslow's Soothing Syrup," and take no other kind. Twenty-five cents a bottle.

Established 1855.

Wilson Whiskey

THAT'S ALL!

Recommended for medicinal purposes.

Hills CALIFORNIA OLIVES

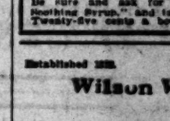

The Proper Fitting

Of eyeglasses is not a question of merchandise, but is simply a question of skill. An optician who has spent 4 years in a medical college and then studied abroad, making the eye a specialty, ought to have more skill than one who has never been inside of a medical college but has taken his diploma by correspondence. We guarantee satisfaction.

L. A. OPTICAL CO., Oculists and Opticians, 239 S. Spring

PARIS CLOAK AND SUIT CO.

Importers and retailers of Ladies' Cloaks, Suits, Skirts and Waists. Tailored garments to order. 252 South Broadway. Telephone Red 2288.

Dr. Randall & Co.,

Medical and Electrical Specialists. Cancer, Consumption, Chronic Rheumatism and all chronic ailments. Hours 8:30 to 5; evenings, 7 to 8. 204½ S. BROADWAY.

SYLMAR OLIVE OIL

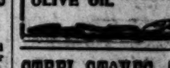

STEEL STOVES AND RANGES

Prices from $13 up.

HENRY DUTOT. 434 S. Spring.

Anchor Laundry

When you are weary of wrinkled linen try the Anchor. Tel. M. 1568.

"First Thing on Wheels."

THE AUTOCAR

HEINEMAN & PRATT, 701 S. MAIN ST.

Laundry

If you want the latest in quality and finish send to the EMPIRE

149 South Main Street
Telephone Main 688.

Latest Style Iron Beds

We give the most comfort during your sleeping hours.

Boston Bedding Co., 324 S. Broadway

SAVE THE BANDS from —CREMO— The Best 5c Cigar.

THE W. H. PERRY LUMBER MFG. CO.

LUMBER YARD AND PLANING MILL 250-260 COMMERC

$20 to $30 Portieres at $9.95.

Owing to the rainy weather Tuesday there were enough of these portieres left for a second day's selling. They are the finest imported goods including French Velours and embroidered designs with fringed ends; finest Satin Derby, some fringed at top, others with corded edges, also Oriental Tapestry, French mercerized Tapestry and French Frou Frou weaves. They sell regularly from $20 to $30. Cleanup Sale price Thursday per pair..... $9.95

FOURTH FLOOR.

Store Opens 8:30 a.m.; Closes 5:30 p.m.

NEXT PLACE TO TRADE [INC.]

Hamburger's

121 to 147 N. Spring St. Los Angeles.

$3 and $4 Novelty Silks at $1.45.

Nearly 1000 yards in the lot, and include our entire line of fine waist and dress patterns of imported French silks consisting of heavy Broches, satin stripes and figures; Taffetas in stripes and polkadots, figured satin in tinsel effect; 27 inch Taffeta in Broche effect; fancy black Moire Velours; Poplins with satin stripes and a number of others. They are absolutely the finest assortment of novelty silks ever shown in this city and sell regularly from $3.00 to $4.00 per yard. Cleanup Sale price per yard $1.45

$1.19 Set Mme. Pott's Irons 89c.

The genuine brand "Mme. Pott's" Iron—Nickel plated, 3 irons, 1 handle and 1 stand to a set, sell regularly at $1.19. Thursday only, no telephone orders filled, set.. 89c

THIRD FLOOR.

35c French Velour Waistings 19c.

A handsome assortment—More than 1000 yards of French velour Waisting Flannel, very heavy, in pretty striped patterns, good colors. A cleanup of our entire line of 35c values. They are displayed in show window and will go on sale Thursday as a leader at choice per yard 19c

69c Pequot Sheets at 49c.

On Sale 9 to 12 a. m. Today Only.

The rain of Tuesday having prevented many people from getting out to do shopping, we repeat our offer of fine ready-made Pequot Sheets; size 81x90 inches with 2 inch hem. For 3 hour's selling today only they will be limited 2 to a customer; no mail or telephone orders filled, price... 49c

$7.95 Walking Skirts at $5.98.

The material is a fine Melton of good winter weight; all popular colorings and black. They are self trimmed, in kilt, and flare styles and have sold up to now at $7.95. Cleanup Sale price $5.98

SECOND FLOOR.

$7.50 Dress Skirts at $5.00.

This is a large assortment of Cheviot, Venetian and Broadcloth Dress Skirts—plain or silk trimmed styles; well finished, perfect fitting and actually worth $7.50. Cleanup Sale price $5.00

SECOND FLOOR.

Cleanup Sale Flannelettes.

If you are going to make your own house garments, you will have a good opportunity now to select some of the pretty materials in soft fleecy Flannelettes of good weave at prices lower than you would pay for inferior grades elsewhere.

35-inch Waisting Flannel—patterns in stripes and figures; sell regularly at 15c. Cleanup Sale price a yard..... 8 1/3c

Fleeced Flannelettes—dark colors; figured and striped patterns; Cashmere finish; Cleanup Sale price a yard..... 10c

27-inch Flannelettes—about 50 pieces in the lot; broken lines of several high grades. Cleanup Sale price per yd.. 12 1/2c

35-inch Flannelette—double fold; Henrietta finished; checked and striped patterns. Cleanup Sale price a yard..... 15c

27-inch Mommie Waistings—figures, stripes and dots; medium and dark colors. Cleanup Sale price a yard..... 18c

Granite Striped Waistings—27 inches wide; pretty colorings. Cleanup Sale price a yard..... 20c

HAMBURGER'S UNDER-PRICE BASEMENT

35c Half Wool Waistings—pretty colors; hairline stripe pattern; 27 inches wide. Price per yard..... 15c

4-yard Skirt Lengths—Serges, Homespuns and Henriettas; all 50c grades of goods, price per pattern 98c

All Wool Natte Cloth—36 inches wide; coarse effect; sells regularly at 59c, priced at, per yard..... 39c

$5.00 All Wool Covert Cloth Dress Skirts—colors and black; well made; neatly finished. Price..... $2.95

Ladies' 75c Wash Waists—in good colors and patterns; well made. Price 39c

$1.00 Percale Wrappers—made with flounce; good colors and patterns. Price 50c

$1.00 Eiderdown Dressing Sacques—pink or blue; all wool crocheted edge; ribbon tie. Price 50c

8c Stone Butter Jar—1-lb. size price 3c

20c Open Child's Chamber—sale price 12c

55c White Porcelain Pitcher—4-qt. size. Price..... 29c

50c Enameled Funnels—large size. Sale price..... 19c

25c Wash Basin—enameled; 12-inch size. Price 9c

15c Enameled Soup Ladle—good quality. Price 5c

25c Enameled Dippers. Price..... 9c

10c Enameled Saucers, each 3c

50c Enameled Teapots—3-qt. size. Sale price 29c

$1.25 Steel Enameled Tea Kettle—No. 8 size. Price 63c

One Lot Bleached Muslin—good quality. Per yard 5c

One Lot Blue and White Checked Apron Ginghams. Per yard 4½c

Shirting Prints—good quality; black figured. Per yard 4¼c

Brown Cotton Flannel—good width; good weight. Per yard 4½c

Outing Flannel—good weight; light striped patterns. Per yard 5c

Bleached Absorbent Towels—good quality for barbers' use and roominghouses. Each 5c

$1.00 Cotton Comforters—large size. Cleanup Sale price 75c

15c Japanese Cushion Tops—assorted patterns and colors. Priced at 5c

5c Shelf Oil Cloth—Assortment of colors and designs. Sale price, per yard 2½c

BASEMENT.

Cleanup Sale Rugs and Art Squares

Another big sale this week with an additional lot of Smith & Son's goods which were slightly damaged in the recent railroad wreck and now priced at about half of cost to make.

Axminster and Moquette Rugs—36x72 inch size; Alexander Smith & Son's make; damaged by railroad wreck but still serviceable; made to sell at $4.50. Cleanup Sale price..... 98c

Axminster Rugs—36x72 inch; a lot of 100 only; Alexander Smith & Son's best make; pretty patterns and colorings; slightly damaged in railroad wreck; made to sell at 14.50. Cleanup Sale price..... $1.98

9x9-ft. Wool Rug—Finest quality Art Naveau; choice colorings sold regularly at $6.50. Cleanup Sale price..... $4.50

9x12-feet Tapestry Brussels Rugs—New patterns, good colorings; some of them have large medallion centers; sold regularly at $16.50. Cleanup Sale price..... $13.95

9x12-feet Art Squares—Wool mixed; latest colorings and patterns; pretty borders all around to match center; Sold regularly at $5.00. Cleanup Sale price..... $3.69

Stair Carpet—Five designs; perfect; reversible; good colorings; 5-8 width; suitable for hall runners; regular price 25c. Cleanup Sale price a yard..... 15c

FOURTH FLOOR.

$1.35 Garbage Can at 89c.

An extra Heavy Galvanized Iron Garbage Can—10 gal. size, fitted with bail and cover, sell regularly at $1.35. Priced as a Thursday leader at.. 89c

THIRD FLOOR.

25c Water Pails at 18c.

Heavy Galvanized Iron Water Pails—Regular size, will never rust, sell regularly at 25c. Priced for Thursday only at..... 18c

THIRD FLOOR.

35c China Silks per yard 19c.

An assortment of nearly 2000 yards of good grade China Silks in all the most wanted light and dark colorings, also cream. They are a firm close weave, soft finished, are pure silk, full 20 inches wide and sell regularly at 35c and cannot be matched elsewhere for less. Priced for Thursday as a Cleanup Sale leader, yd 19c

$1.25 Guaranteed Taffeta at $1.00

An excellent quality 27-inch Guaranteed Black Taffeta—A lustrous black, Swiss finished, free from dressing and one which can be thoroughly depended upon for service. It has sold regularly at $1.25. Priced for our Cleanup Sale as a leader per yard $1.00

$5.00 Jackets at $2.98.

An assortment of fine all-wool Jackets including Cheviots and Venetians. They are in blouse style with peplums and are silk and satin lined; colors blue, brown and black. They are all good style, well made, perfect fitting; sell regularly at $5.00, priced for a Thursday leader for our Cleanup Sale at..... $2.98

SECOND FLOOR.

$1.50 Flannelette Wrappers, 98c.

One of the most useful, comfortable garments for house wear. They are amply proportioned, are of good quality Flannelette and in good colors and patterns. They are made with flounce and are trimmed with ruffles; sell regularly at $1.50. Priced as a Thursday leader for our Cleanup Sale..... 98c

39c Japanese Cups and Saucers at 19c.

Because of rainy weather making shopping unpleasant, we have decided to repeat the offer of fine cups and saucers Thursday. They are genuine Japanese egg shell china in very newest shapes and prettiest decorations and were but recently received as they were purchased by Mr. Hamburger direct from the factory while in Japan. They sell regularly at 30c, but for the one day price, 19c

THIRD FLOOR.

$1.00 Waistings at per Yard 49c.

The waistings in lace, cord, satin and pompadour stripes, also Scotch waistings, the Henriettas are in light and dark colorings with small and large figures. They are all pure wool, 27 inches wide, sold up to now at $1.00. Priced for our Cleanup Sale per yard..... 49c

$2.00 Tucked Waistings at $1.00.

A large lot of 32-inch textiles in Henrietta, Prunella and Granite weaves; popular colorings; also plain black and white and their combinations; patterns are Persian cords and lace stripes with small tucks. Cleanup Sale price a yard..... $1.00

BRANCH MILLS FOR SPERRY.

Northern Flour Makers Coming to Los Angeles.

Going to Establish a Large Plant in This City.

New Concern to Have Large Capacity—Site Already Procured.

More big flour mills are soon to be established in Los Angeles. The Sperry Flour Company of San Francisco will establish branch mills here, and work is to begin on a new plant at once—probably within thirty days. Such is the official announcement made yesterday through Flint & Boynton, managers of the company's Los Angeles agency.

This information will be important news to the Southern California retail trade.

The assurance is given that the Sperry company proposes to erect strictly modern flour mills complete in every particular and in keeping with the growing requirements of this great section. Plenty of money is at hand for the project, and judging from the company's expenditures in Stockton, Sacramenton, Fresno and other places, Los Angeles will be treated in accordance with her expanding importance as a wideawake metropolis. A plant such as may be expected from the Sperry Flour Company may cost $100,000 or more, and as the business establishes itself expansion will doubtless be speedily necessary, as new mills are usually built with a view to growth.

As to the capacity of the mills in the beginning, that matter is said to be problematical.

A suitable site for the plant has already been purchased. The exact location is withheld, but it is understood to be in the Mateo-street neighborhood between the Southern Pacific and Santa Fé passenger stations. The property was bought through the agency of Hovis & Judy, real estate brokers. Had the Sperry Flour Company established itself in Los Angeles four or five years ago, the same site could have been obtained for a mere fraction of the price just paid, and it is stated on good authority that the company wishes it had been a little more far-sighted. There are numerous northern capitalists who have been so busy with their home affairs that Southern California has suddenly grown away from them.

Already Los Angeles has three fully equipped flour mills in a prosperous condition—the Los Angeles Farming and Milling, the Capitol and the Globe mills—besides several smaller concerns which grind only feed stuffs.

In all probability the proposed establishment will employ electricity for power.

Rates to Fresno.

The Southern Pacific has arranged for a one and one-third rate of fare to Fresno and return from all points in Southern California, on account of the annual convention of California Federation of Women's Clubs, to be held at Fresno, February 3 to 5, inclusive. Information can be had at Southern Pacific Ticket Office, No. 261 South Spring street.

EVENTS IN SOCIETY.

The Stimson residence on West Adams street was the scene of one of the most elaborately-appointed receptions of the winter yesterday, when from 2:30 o'clock to 5:30 p.m. Mrs. Ezra T. Stimson and Mrs. W. A. Barker received their friends. The house is one of the handsomest in the city, both in architecture and furnishings, and the two ladies are leaders in their social set, and most charming hostesses.

Mrs. Thomas Waters, mother of Mrs. Stimson, was of the receiving party and others asked to assist were Mmes. Charles Stimson of Seattle, Henry Van der Leck, Charles Davis of San Francisco, Nathaniel W. Myrick, J. F. Sartori, Percy F. Schumacher, John D. Foster, J. H. Norton, Edward Silent, Sumner P. Hunt, John T. Jones, J. J. Fay, Jr., W. B. Cline, H. G. Bundrem, Robert Clark of Peoria, Ill.; Granville MacGowan, W. M. Caswell, Walter J. Trask, Thomas J. Fleming, Frank M. Kelsey, A. J. Stimson, W. H. Stimson, Walter Cosby and the Misses Carrie Wadilove, Sara Goodrich, Lila Fairchild, Anna Fay, Lou Winder, Bird Chansior, Bessie Bonsall, Saunders, Louise McFarland and Elizabeth Shankland.

Many beautiful gowns were in evidence, those worn by the receiving party being exceptionally handsome. A profusion of exquisite blossoms and foliage added their beauty to the rooms on the ground floor, as well as to the ballroom below stairs, where the guests were served at small tables, and a programme of orchestral numbers mingled with the conversation.

During the hours for receiving carriage after carriage left groups of smartly-costumed women at the door, and the callers numbered several hundred.

Brilliant Anaheim Wedding.

The marriage of Miss Selma Hansen and Otto W. Strodthoff occurred at the home of the bride's parents on Orangethorpe avenue, Anaheim, at high noon yesterday, and was one of the most brilliant social events of Orange county. Rev. Mr. McCloud of the Presbyterian Church officiated.

The elegant home of Mr. and Mrs. Gus Hansen was lavishly decorated, the light of day being wholly excluded and the rooms made fragrant and dazzling by loads of flowers and myriads of electric lights. The ceremony was performed before an improvised altar of white carnations and potted ferns, the lovers making their vows beneath a huge floral wedding bell.

As the bridal party entered, "Oh Lovely, Fair and Holy" was sung by Miss Hopkins, accompanied on the piano by Prof. Ludwig Thomas. The bride was given away by her father, her maid of honor being her sister, Miss Clara Hansen. Gus Strodthoff of Jerome, Ariz., brother of the groom, acted as best man. The bride was gowned in an exquisite imported robe of silk point d'esprit, made over chiffon, with an underslip of taffeta. She carried a shower bouquet of Lilies of the Valley, and her veil of tulle was fastened with a magnificent sunburst of diamonds. Her going-away dress was a smart tailored creation of navy blue, with hat to match.

Mr. and Mrs. Strodthoff left Anaheim last evening for an extended tour of the Coast, expecting to spend several weeks in San Francisco.

Married at Fort Wayne.

The following account of the recent wedding of a well-known Los Angeles lady appeared in the Evening News of Fort Wayne, Ind:

Last evening in Chicago occurred the marriage of James W. Barnett, the younger son of Mr. and Mrs. A. G. Barnett of this city, and a member of the firm of A. G. Barnett & Sons, to Miss Carrie Longstreet, a charming young lady of Los Angeles. Mr. Barnett met Miss Longstreet in California while he was the guest of his sister, Mrs. W. B. Beamer, in Los Angeles. The engagement was made possibly during that visit, but the love affair was kept a profound secret to the Fort Wayne friends of the groom. A few days ago he went to Chicago to remain away a week. The brief announcement of his marriage last night was a complete surprise. The bride and groom will reside permanently in this city, where he is active in the management of the Barnett 'bus barn, and is one of Fort Wayne's prominent and prosperous youn gbusiness men. The bride traveled from California to Chicago to meet the groom, where they were quietly married last night. Mr. Barnett was one of the guests at the bachelor dinner given last year and will, in consequence be expelled from the order of bachelors.

For Sweet Charity.

The Board of Managers of the Ladies' Benevolent Society gave their annual reception yesterday afternoon from 2 o'clock to 5 at the residence of Mrs. Leonide Ducommun, No. 1347 South Grand avenue. Although this, the only large meeting held during the year, was in a way a business session, it was also a most enjoyable social occasion, and receiving with the president, Mrs. Ducommun, was the first vice-president, Mrs. H. G. Bath; the second vice-president, Mrs. Charlotte L. Willis; the treasurer, Mrs. H. Hellman; the secretary, Mrs. Josephine Butler, and Mrs. O. Brodtbeck, Mrs. M. Kremer, Mrs. J. O. Wheeler, Mrs. William Pridham, Mrs. P. Weidner, Mrs. Nettie Gunther, Mrs. H. J. Woollacott, directors.

The Ladies' Benevolent Society was oragnized in 1876, when both Los Angeles and the field for benevolent activities were small, but as the city increased in population the work outgrew the gother organization, and nine years ago the Associated Charities was formed and all active work was transferred to that association. Since then the annual reception of the Ladies' Benevolent Society has been primarily a social function, and incidentally a convenient time to pay dues, which moneys are disbursed through the Associated Charities. In spite of the threatening weather there was an attendance large enough to make the occasion a success from point of numbers and to reimburse the treasury.

Notes and Personals.

Mrs. E. F. C. Klokke and Miss Klokke have issued cards for a reception to be given February 5 at their Figueroa-street residence.

The engagement of Mrs. Jean Bowers of this city and W. Lionel Roberts of Riverside is announced. The marriage is to take place in April and the wedding journey will include a trip abroad. Both Mrs. Bowers and Mr. Roberts are well known in the social life of Southern California.

The reception which was to have been held at the Woman's Club House yesterday afternoon, for the benefit of Miss Will Allen Dromgold, has been postponed till next Wednesday afternoon at 3 o'clock.

The Celebrated 1898 Vintage

is represented in this market by G. H. Mumm's Extra Dry Champagne, to whose magnificent quality and natural dryness is due its unique position, manifested by 125,719 cases imported in 1902, being 407,304 bottles more than any other brand.—[Adv.

LOCAL RAILROAD RECORD.

RESERVE POWER FOR HUNTINGTON LINES.

FOUR BIG STORAGE BATTERIES TO BE INSTALLED.

Will Cost Probably Quarter of a Million Dollars and Store Enough Electricity to Run Whole System Two Hours—Promotion for Ketchum.

"You may say," said John A. Muir, general manager of the Los Angeles Railway Company, yesterday, "that Mr. Huntington has just given his consent for the company to purchase four storage batteries, to cost from $200,000 to $250,000."

Such is one of the plans of the Los Angeles Railway Company to better its service. Frequent complaints have been made about crowded cars during certain hours, and other inconveniences, but time will adjust all difficulties, and the company wishes to assure the people of its good faith to the end of a service that shall be the best possible.

"We can't do everything in a minute," said Mr. Muir. "What will be the utility of the storage batteries we propose to buy? Well, I'll tell you. Suppose it should ever become necessary, through accident or otherwise, to shut down our great generating plant, then these storage batteries will be able to supply for two solid hours energy enough to run our entire system.

"How soon will they be installed?

"Our contract will read within ninety days."

No contract has as yet been signed, inasmuch as Mr. Huntington has just decided to purchase, and the next step is to advertise for bids.

GROVE TO GO UP.

The many friends of Grove Ketchum, city passenger agent of the Southern Pacific, are congratulating him upon the new job he has in prospect. Although no official statement has yet reached him, he has advices that assure his appointment as traveling passenger agent of the Piedmont Air Line in this territory, to succeed M. McCants, resigned. Mr. Ketchum is a popular young man, who has been connected with the Southern Pacific for a number of years, runging the ladder from the very bottom, and doubtless he has hesitated leaving the field; nevertheless his new employers are securing a good man.

EGREGIOUS BLUNDER.

The following letter from a disgusted railroad clerk is published for the enlightenment of a befuddled contemporary:

LOS ANGELES, Jan. 28, 1903.—[To the Editor of The Times:] The many fearful and wonderful blunders made by Hardupson's hired men in dishing up alleged news items for the Herald's readers have almost ceased to excite comment, for the unhappy readers, aforesaid, have grown to expect nothing else. As an instance of Herald blundering the railroad column of that sheet states in today's issue, that the Pacific Electric Railway is completing "preliminary surveys" for the Monrovia branch, and that it "is confidently expected that before another year the line will be in operation."

As a matter of fact, and for the Herald's information, the Monrovia branch is practically completed, and will be in operation next month. Except for a delay caused by litigation over a short piece of right of way, the line would have been turned over to the operating department by December 15 last. All legal obstacels are now removed, and nothing but bad weather will prevent the immediate laying of the few rails necessary to complete the line.

RAILROAD CLERK.

WISPS OF NEWS.

Avery Hilton, Pacific Coast passenger agent of the Erie, is here from San Francisco.

J. J. Byrne, general passenger agent of the Santa Fé, went to San Francisco last night, to be gone until the end of the week.

Next Tuesday, the ladies of the First M. E. Church of Los Angeles will conduct an excursion around the "Kite-shaped track."

WILL SCOTCHMEN HELP?

The Duchess of Sutherland Calls for Aid for an Educational Reform in the Old Country.

Her Grace, the Duchess of Sutherland, is the pioneer in an admirable educational work at Golspie. She is engaged in building a rural technical school for the teaching of practical agriculture and handicrafts on a scientific basis. In a letter to The Times she says of the undertaking:

"It is the first school of the kind in the Highlands, and . . . we believe it may be the pioneer of much educational reform in this part of the country. The old, classical methods hang too heavily round the necks of the young over here to give them a fair chance in the race of commercial competition for which it is evidently necessary to be properly equipped for present-day life.

"I cannot help believing that if this letter strikes the eye of some of your readers in your wonderful country of America, they may, remembering the needs of the old country, be desirous of helping forward the work of the school. Andrew Carnegie has bought property in Sutherland, but he will not do everything. He and Mrs. Carnegie are in a measure generously helping us, and when the school is filled we expect government grants. As things stand now, however, I need the cooperation of many practical sympathizers to secure the moral and financial success of the school, and I have a firm belief that I shall find some such sympathizers in America.

Letters and checks may be addressed to the Duchess of Sutherland, British Linen Co. Bank, Golspie, Sutherland, Scotland, and I will acknowledge them personally.

TO KILL THE DANDRUFF GERM.

Is the Only Possible Way of Having a Permanent Cure.

If you see a woman or a man with luxuriant glossy hair, you may be sure neither has dandruff to amount to anything. In nearly every case where women and men have thin brittle hair, they owe it to dandruff. There are hundreds of preparations that "claim" to cure dandruff, but not one but Newbro's Herpicide tells you that dandruff is the result of a germ burrowing into the scalp, and that permanent cure of dandruff and its consequent falling and baldness, can only be had by killing the germ; and there is no other preparation that will destroy that germ but Newbro's Herpicide. "Destroy the cause, you remove the effect."

Sold by leading druggists. Send 10c in stamps for sample to the Herpicide Co., Detroit, Mich.

ROUND TRIP 25 CENTS

LONG BEACH — LONG BEACH

AUCTION SALE ..OF LOTS..

In Alta Vista, Number Two, Long Beach. These lots are going to be sold next

SATURDAY

Without reserve, on easy terms,

To the Highest Bidder

There is not a particle of doubt about increased value. You name the price Saturday and pay

$35.00 Down and $5 Monthly

Interest 6 Per Cent.

You will bid what you think will allow a margin of profit on immediate re-sale. It's all in your hands.

Free Lunch at Noon. Sale Begins at 1.

Chas. W. Allen & Co.

Chas. M. Stevens Auctioneer.

Excursion Cars Leave at 10 a.m.

ELGIN Is the word engraved on the works of the BEST Watches made. Sold everywhere. Absolutely guaranteed.

LYDIA E. PINKHAM'S LIVER PILLS Cure constipation and sick headache. Sold by druggists. 25c. All genuine.

Business Sheet.

CITY—SUBURBAN

XXII[D] YEAR.

A BREATH OF PINE BALSAM IN EVERY CAKE.

Harfina SOAP MEDICATED BATH COMPLEXION AND TOILET

HARFINA SOAP, sold by druggists on receipt of price by HAY SPECIALTY CO.

Free Cake Harfina Soap

HARFINA SOAP AND HAYS HAIR BALSAM

GODFREY & MOORE, 103 S. Spring; DEAN, 3d Spring; BOSWELL & NOYES, 3d & B'way; BOSTON, 2nd & B'way; OFF & VAUGHN, 6th & Spring; LEWIS, 3d & Main; YOECKELL, 5th & B'way; LEWIS & LEWIS, 8th & B'way; LADY & CO., 3d & Spring; TEMS, 5th & Wall; NATICK PHAR., 102 W. 1st; PASADENA—SMITH, Raymond & Colorado.

Do not make the mistake of purchasing a player until you have heard the Cecilian—and the "Musical Monarch" you do, you will buy it—because the Cecilian is the only other piano at any price that can compare with the Cecilian. For Southern California and Arizona by the Behrel Co., 345 South Spring St., Los Angeles.

If You Need Brent's Will T

There is no credit house near cheap. Many folks who feel sensitive about it feel the least embarrassment about coming to this House, where every courtesy is shown and business is held in the most strict confidence as an installment house. It's simply the way to buy goods charged, and instead of settling all at once pay in convenient intervals. Only those dealing with its vast business is able to offer such inducements.

Perhaps you would like to furnish a flat, a hotel, or it may be one room, or perhaps you want all cases Brent's will help you most.

THE GREAT Brent 530-532-534 SO. SPRING ST.

Mister Te

You owe it to yourself to sample before making a purchase in the general line. Samples are free.

Absolutely pure old port, thoroughly aged, per gal., from 60c to $1.50

Sherry per gal.

EDWARD GERMAIN 397-399 Los Angeles St., C. O. BAR. OPEN EVENINGS.

B.B. SELF-RAISING BUCKWHEAT

ELGIN Is the word engraved on the works of the BEST Watches made. Sold

LYDIA E. PINKHAM'S LIVER PILLS Pure constipation and sick headache. Sold by druggists. 25c. All genuine.